

TECHNICAL MANUAL

**UNIT, DIRECT SUPPORT AND GENERAL SUPPORT MAINTENANCE
REPAIR PARTS AND SPECIAL TOOLS LIST
FOR**

**DRILLING SYSTEM, WELL, ROTARY,
TRUCK MOUNTED, AIR TRANSPORTABLE,
600-FOOT CAPACITY
MODEL LP-12
NSN 3820-01-246-4276**

DISTRIBUTION STATEMENT A: Approved for public release; distribution is unlimited.

*** This manual supersedes TM 5-3820-256-24P-4, dated 24 January 1991.**

**HEADQUARTERS, DEPARTMENT OF THE ARMY
30 APRIL 1993**

CHANGE
NO. 2

HEADQUARTERS
DEPARTMENT OF THE ARMY
WASHINGTON, D.C., 28 May 1997

Unit, Direct Support and General Support Maintenance
Repair Parts and Special Tools List
For

**DRILLING SYSTEM, WELL ROTARY, TRUCK MOUNTED,
AIR TRANSPORTABLE, 600-FOOT CAPACITY
MODEL LP-12, NSN 3820-01-246-4276**

DISTRIBUTION STATEMENT A: Approved for public release; distribution is unlimited

TM 5-3820-256-24P-4, 30 April 1993, is changed as follows:

1. Remove and insert pages as indicated below. New or changed text material is indicated by a vertical bar in the margin. An illustration change is indicated by a miniature pointing hand.

Remove pages

i and ii
343-1 and Figure 344
344-1 and Figure 345
I-7 and I-8
I-15 and I-16
I-121 through I-124

Insert pages

i and ii
343-1 and Figure 344
344-1 and Figure 345
I-7 and I-8
I-15 and I-16
I-121 through I-124

2. Retain this sheet in front of manual for reference purposes.

By Order of the Secretary of the Army:

Official:

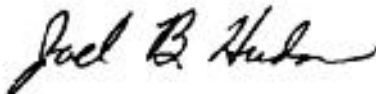

JOEL B. HUDSON
*Administrative Assistant to the
Secretary of the Army*
03505

DENNIS J. REIMER
*General, United States Army
Chief of Staff*

DISTRIBUTION:

To be distributed in accordance with DA Form 12-25-E, block no. 4844, requirements for TM 5-3820-256-24P-4.

CHANGE
NO. 1

HEADQUARTERS
DEPARTMENT OF THE ARMY
WASHINGTON, D.C., 30 December 1993

Unit, Direct Support and General Support Maintenance
Repair Parts and Special Tools List
For
DRILLING SYSTEM, WELL, ROTARY, TRUCK MOUNTED,
AIR TRANSPORTABLE, 600-FOOT CAPACITY
MODEL LP-12, NSN 3820-01-246-4276

DISTRIBUTION STATEMENT A: Approved for public release; distribution is unlimited.

TM 5-3820-256-24P-4, 30 April 1993, is changed as follows:

1. Remove and insert pages as indicated below. The asterisk (*) to the left of the ITEM NO. column adjacent to the Line Item indicates the current change. An illustration change is indicated by a miniature pointing hand.

Remove pages

Insert pages

358-1 and Bulk-1

358-1 and Bulk-1

2. Retain this sheet in front of manual for reference purposes.

By Order of the Secretary of the Army:

GORDON R. SULLIVAN
General, United States Army
Chief of Staff

Official:

MILTON H. HAMILTON
Administrative Assistant to the
Secretary of the Army
05912

DISTRIBUTION:

To be distributed in accordance with DA Form 12-25-E, block no. 4844, requirements for TM 5-3820-256-24P-4.

TECHNICAL MANUAL
NO. 5-3820-256-24P-4

HEADQUARTERS
DEPARTMENT OF THE ARMY
WASHINGTON, D.C., 30 APRIL 1993

TECHNICAL MANUAL

Unit, Direct Support and General Support Maintenance
Repair Parts and Special Tools List
for

**DRILLING SYSTEM, WELL, ROTARY, TRUCK MOUNTED,
AIR TRANSPORTABLE, 600-FOOT CAPACITY
MODEL LP-12, NSN 3820-01-246-4276**

Current as of 8 January 1997

This manual is printed in four volumes as follows: Volume 1, TM 5-3820-256-24P-1, consisting of Table of Contents, Section I, Section II (Functional Group 01), and Section IV.

Volume 2, TM 5-3820-256-24P-2, consisting of Table of Contents, Section I, Section II (Functional Group 02), and Section IV.

Volume 3, TM 5-3820-256-24P-3, consisting of Table of Contents, Section I, Section II (Functional Group 03), and Section IV.

Volume 4, TM 5-3820-256-24P-4, consisting of Table of Contents, Section I, Section II (Functional Group 04 and 99), Section III and Section IV.

The Table of Contents and Section I are identical in all volumes. Each volume contains indexes specific to that volume.

REPORTING ERRORS AND RECOMMENDING IMPROVEMENTS

You can help improve this manual. If you find any mistakes, or if you know of a way to improve these procedures, please let us know. Mail your letter or DA Form 2028 (Recommended Changes to Publications and Blank Forms), or DA Form 2028-2 located in the back of this manual directly to: Commander, US Army Aviation and Troop Command, ATTN: AMSAT-I-MP, 4300 Goodfellow Blvd., St. Louis, MO 63120-1798. You may also submit your recommended changes by E-mail directly to <mpmt%avma28@st-louis-emh7.army.mil>. A reply will be furnished directly to you. Instructions for sending an electronic 2028 may be found at the back of this manual immediately preceding the hard copy 2028.

DISTRIBUTION STATEMENT A: Approved for public release; distribution is unlimited.

TABLE OF CONTENTS

		Page	Illus/ Figure
Section I	INTRODUCTION	1	
Section II	REPAIR PARTS LIST	1-1	
Group 01	Drilling Machine		
	0101 Mast Lighting Assembly	1-1	1
	0102 Discharge Piping Assembly	2-1	2
	010201 Shear Relief Valve	3-1	3
	010202 Ball Valve (1500 through 3000 PSI WP)	4-1	4
	Ball Valve (750 through 2000 PSI WP)	5-1	5
	0103 Mast Assembly	6-1	6

* This manual supersedes TM 5-3820-256-24P-4, dated 24 January 1991.

	Page	Illus/ Figure
010301	Crown Block Assembly	7-1 7
010302	Chain Feed Sprocket Assembly	8-1 8
010303	Chain Pulldown Assembly	9-1 9
0104	Mast Raising Cylinder Assembly	10-1 10
	Mast Cylinder	11-1 11
0105	Mud Pump Drive Assembly	12-1 12
010501	Mud Pump Drive Clutch	13-1 13
0106	Mud Pump Assembly	14-1 14
0107	Air Compressor Drive Assembly	15-1 15
010701	Air Compressor Assembly	16-1 16
010701	Shaft Seal Assembly.....	17-1 17
010702	Compressor Drive Clutch	18-1 18
010703	Air Compressor	19-1 19
	Air Filter Assembly	20-1 20
	Air Filter	21-1 21
	Inlet Throttle Assembly	22-1 22
	Air/Oil Separator Assembly	23-1 23
010702	Oil Cooler Assembly	24-1 24
01070201	Compressor Oil Filter	25-1 25
01070203	Thermostatic Bypass Valve	26-1 26
	Cooling Fan Motor	27-1 27
0108	Subdrive Assembly	28-1 28
010801	Driveshaft Assembly	29-1 29
010802	Driveshaft Assembly	30-1 30
010803	Power Take-Off Assembly	31-1 31
010804	Hydraulic Gear Pump Assembly	32-1 32
010805	Displacement Pump Assembly	33-1 33
010806	Hydraulic Pump Assembly	34-1 34
0109	Drawworks Assembly	35-1 35
010901	Bevel Gearbox Assembly.....	36-1 36
010902	Driveshaft	37-1 37
010903	Hoist/Auxiliary Drum Brake Assembly	38-1 38
010904	Third Drum Brake Assembly	39-1 39
010905	Third Drum Clutch Control	40-1 40
010906	Hoist/Auxiliary Drum Assembly	41-1 41
01090601	Rotorseal Assembly	42-1 42
01090602	Hoist/Auxiliary Drum Clutch Assembly	43-1 43
010907	Third Drum Assembly	44-1 44
01090701	Third Drum Clutch.....	45-1 45
0110	Hydraulic Piping	46-1 46

	Page	Illus/ Figure
011001 Hydraulic Oil Filter	47-1	47
0111 Water and Foam Injection Assembly	48-1	48
011101 Water Injection Drive Motor	49-1	49
011102 Water Injection Pump	50-1	50
011103 Foam Pulse Pump	51-1	51
Water Injection Relief Valve	52-1	52
0112 Lubricator Assembly	53-1	53
011201 Force Feed Lubricator	54-1	54
0113 Breakout Tong Assembly	55-1	55
0114 Hydraulic Breakout Assembly	56-1	56
011401 Breakout Cylinder	57-1	57
0115 Rotary Table Drive Assembly	58-1	58
011501 Rotary Table Driveshaft	59-1	59
011502 Hydrostatic Motor	60-1	60
011503 Manifold Valve Assembly	61-1	61
011504 Rotary Table Transmission	62-1	62
Transmission Shifter	63-1	63
0116 Dust Deflector Assembly	64-1	64
0117 Transfer Cylinder Assembly	65-1	65
0118 Rotary Table Assembly	66-1	66
0119 Rotary Table Sliding Base	67-1	67
0120 Pulldown Transmission Control	68-1	68
0121 Chain Feed Drive Assembly	69-1	69
012101 Chain Feed Drive Motor	70-1	70
012102 Pulldown Transmission	71-1	71
0122 Instrument Panel	72-1	72
012201 Compressor Panel	73-1	73
0123 Air Piping Assembly	74-1	74
012301 Pilot air Control Valve	75-1	75
012302 Control air Control Valve	76-1	76
012303 Air Line Conditioner Unit	77-1	77
01230301 Air Line Filter	78-1	78
01230302 Air Line Lubricator	79-1	79
01230303 Air Regulator	80-1	80
0124 Throttle Control Assembly	81-1	81
0125 Frame Lighting Assembly	82-1	82
0126 Splash Guard Assembly	83-1	83
0127 Drill Platform Assembly	84-1	84
0128 Jacks and Mounting Assembly	85-1	85
012801 Leveling Jack Assembly, Rear	86-1	86

		Page	Illus/ Figure
	012802 Leveling Jack Assembly, Front	87-1	87
0129	Drill Frame Assembly	88-1	88
0130	Winch Assembly	89-1	89
0131	Winch Motor.....	90-1	90
0132	Control Valve	90-1	90
0133	Power Take-Off.....	91-1	91
0134	Hydraulic Pump.....	92-1	92
0135	Hand Jack.....	93-1	93
	Hand Tools	94-1	94
	Operating Equipment	95-1	95
	Swivel Assembly	96-1	96
	Mud Mixing Hopper	97-1	97
	Desander Unit	98-1	98
	Mud Testing Laboratory.....	99-1	99
	Hoisting Plug	100-1	100
Group 02	Drilling Machine Truck		
0201	Cab Group	101-1	101
	020101 Cab Trim, Exterior	101-1	101
	020102 Cab Trim, Interior	102-1	102
	020103 Windshield Wiper Installation	103-1	103
	020104 Heater/Defroster Connections	104-1	104
0202	Driver Seat Assembly.....	105-1	105
0203	Brake Pedal Assembly	106-1	106
0204	Clutch Pedal Installation.....	107-1	107
0205	Accelerator Pedal Installation	108-1	108
0206	Shift Lever Installation.....	109-1	109
0207	Steering Installation	110-1	110
0208	Cab Electrical Installation.....	111-1	111
	Instrument Cluster	112-1	112
0209	Steering Gear.....	113-1	113
0210	Engine Cover Installation	114-1	114
0211	Exhaust System Installation	115-1	115
0212	Radiator	116-1	116
	021201 Radiator Hose Installation	116-1	116
	Deaeration Tank Installation	117-1	117
	Radiator Installation	118-1	118
0213	Steering Pump	119-1	119
	Steering Pump Installation.....	119-1	119
	Steering Pump Installation.....	120-1	120
	Steering Pump Assembly.....	121-1	121

		Page	Illus/ Figure
	Power Steering Pump	122-1	122
0214	Alternator	123-1	123
	Alternator Mounting	123-1	123
	Alternator Assembly	124-1	124
0215	Engine Wiring Installation	125-1	125
	021501 Starting Motor	126-1	126
0216	Diesel Engine Assembly	127-1	127
	021601 Air Cleaner and Mounting	127-1	127
	Ether Start Installation	128-1	128
	021602 Turbocharger Piping	129-1	129
	Turbocharger Assembly	130-1	130
	021603 Fuel Pump Access Cover	131-1	131
	Fuel Pump Access Cover	132-1	132
	Fuel Pump Linkage	133-1	133
	Fuel Pump Solenoid	134-1	134
	Fuel Injection Piping	135-1	135
	Fuel Supply Pump	136-1	136
	021604 Fuel Injection Pump Aneroid	137-1	137
	021605 Fuel Injection Pump Governor	138-1	138
	Fuel Injection Pump	139-1	139
	021606 Air Compressor Mounting	140-1	140
	Air Compressor Governor	141-1	141
	Air Compressor	142-1	142
	Air Compressor Strainer	143-1	143
	Engine Mounting	144-1	144
	021607 Water Pump and Fan Drive	145-1	145
	Idler Pulley and Mounting	146-1	146
	Oil Filter and Connection	147-1	147
	021508 Oil Cooler and Coolant Filter	148-1	148
	021609 Intercooler Mounting and Piping	149-1	149
	021610 Exhaust Manifold	150-1	150
	021611 Oil Pan	151-1	151
	021612 Oil Pump	152-1	152
	021613 Crankcase Front Cover	153-1	153
	Fuel Injection Nozzle	154-1	154
	Hydraulic Head	155-1	155
	021614 Cylinder Head Group	156-1	156
	021615 Camshaft and Related Parts	157-1	157
	021616 Piston and Connecting Rod	158-1	158
	021617 Crankshaft and Related Parts	159-1	159

		Page	Illus/ Figure
021618	Crankcase Vent	160-1	160
	Crankcase and Related Parts	161-1	161
0217	Transmission Assembly	162-1	162
0218	Driveshaft-Transmission/Transfer Case	163-1	163
0219	Driveshaft-Transfer Case/Front Axle	164-1	164
0220	Transfer Case	165-1	165
	Transfer Case Valve	165-1	165
	Transfer Case Installation	166-1	166
	Transfer Case Assembly	167-1	167
0221	Clutch Assembly	168-1	168
0222	Air Brake Piping	169-1	169
	Parking Brake Control Valve	170-1	170
	Double Check Valve	171-1	171
	Quick Release Valve	172-1	172
	Air Brake Chamber-Forward Rear	173-1	173
	Air Brake Chamber-Rear Rear	174-1	174
	Air Tanks and Mounting	175-1	175
0223	Front Wheel, Hub and Drum	176-1	176
0224	Rear Wheel, Hub and Drum	177-1	177
0225	Front Brakes	178-1	178
	Left Front Brake Assembly	178-1	178
	Right Front Brake Assembly	179-1	179
0226	Rear Brakes	180-1	180
	Left Forward Rear Brake Assembly.....	180-1	180
	Right Forward Rear Brake Assembly	181-1	181
	Left Rear Rear Brake Assembly	182-1	182
	Right Rear Rear Brake Assembly	183-1	183
0227	Driveshaft-Transfer Case/Rear Axle	184-1	184
0228	Driveshaft-Rear Interaxle	185-1	185
0229	Rear Axle	186-1	186
022901	Forward Rear Axle Assembly	186-1	186
022902	Rear Rear Axle Assembly	187-1	187
	Rear Suspension	188-1	188
0230	Front Axle Assembly	189-1	189
	Front Springs and Shocks	190-1	190
	Frame	191-1	191
	Fuel Tank Installation	191-1	191
	Fuel Tank Assembly	192-1	192
	Battery Box Installation	193-1	193
	Frame	194-1	194

		Page	Illus/ Figure
Group 03	Rig Tender		
0301	Crane	195-1	195
	030101 Crane Extension Boom Assembly.....	195-1	195
	030102 Crane Main Boom Assembly.....	196-1	196
	03010201 Extension Cylinder Assembly.....	197-1	197
	030103 Crane Turret Assembly	198-1	198
	03010301 Main Cylinder Assembly	199-1	199
	03010202 Winch Motor Assembly	200-1	200
	03010303 Crane Winch Assembly	201-1	201
	Crane Swivel Manifold	202-1	202
	030104 Crane Base Assembly	203-1	203
	03010401 Control Valve.....	204-1	204
	03010402 Crane Swing Hydraulic Motor	205-1	205
	Rotation Gearbox	206-1	206
	030105 Remote Control Assembly	207-1	207
0302	Welder-Generator Assembly	208-1	208
	030201 Front Panel Assembly.....	209-1	209
	Selector Switch.....	210-1	210
	Electronic Bracket Assembly	211-1	211
	Regulator Circuit Card	212-1	212
	Weld/Idle Circuit Card	213-1	213
	030202 Generator Assembly	214-1	214
	030203 Engine Assembly.....	215-1	215
	Alternator.....	215-1	215
	Air Cleaner and Cooling Housing	216-1	216
	Exhaust Group.....	217-1	217
	Starting Motor.....	218-1	218
	Regulator Cover	219-1	219
	Shutdown Device.....	220-1	220
	Fuel Injection Pump.....	221-1	221
	Fuel Injection.....	222-1	222
	Governor	223-1	223
	Cylinder Cover.....	224-1	224
	Valve Drive Group.....	225-1	225
	Cylinder Head Group	226-1	226
	Oil Filter and Dipstick	227-1	227
	Oil Pan	228-1	228
	Oil Pump	229-1	229
	Pulley and Front Cover	230-1	230
	Flanged Bearing	231-1	231

	Page	Illus/ Figure
Camshaft and Gear	232-1	232
Piston and Connecting Rod	233-1	233
Crankshaft and Flywheel	234-1	234
Balancer Shaft	235-1	235
Crankcase Group	236-1	236
0303 Flood Light Assembly	237-1	237
0304 Cabinet Assembly	238-1	238
030401 Fuel Transfer Pump	239-1	239
030402 Fuel Nozzle	240-1	240
030403 Torch Assembly	241-1	241
0305 Water Pump Assembly	242-1	242
030501 Water Pump	243-1	243
030502 Water Pump Drive Motor	244-1	244
0306 Hydraulic Reservoir Assembly	245-1	245
030601 Control Valve Assembly.....	246-1	246
030602 Hydraulic Filter Assembly	247-1	247
0307 Front Mounted Winch Assembly.....	248-1	248
030701 Winch Assembly	249-1	249
030702 Winch Drive Motor	250-1	250
0308 Pump and Power Take-Off Assembly	251-1	251
030801 Hydraulic Pump	252-1	252
030802 Power Take-Off	253-1	253
Group 04 Rig Tender Truck		
0401 Front Sheet Metal Group	254-1	254
Hood and Grille Installation	254-1	254
Stone Deflector Installation	255-1	255
Splash Guard Installation	256-1	256
0402 Cab Group	257-1	257
040201 Left Cab Door Assembly	257-1	257
Right Cab Door Assembly	258-1	258
Cab Interior	259-1	259
040202 Heater Controls	260-1	260
040203 Windshield Wiper and Washer	261-1	261
040204 Heater Assembly	262-1	262
040205 Driver Seat Installation	263-1	263
Passenger Seat Installation	264-1	264
Heater Duct	265-1	265
Engine and Transmission Cover	266-1	266
Rear View Mirror and Grab Handle	267-1	267
Cab Roof Assembly	268-1	268

		Page	Illus/ Figure
	Control Console Assembly	269-1	269
	Cab Mounting	270-1	270
	Steer Column and Clutch Shaft Seal	271-1	271
0403	Treadle and Brake Valve	272-1	272
0404	Clutch Control	273-1	273
0405	Accelerator Control	274-1	274
0406	Transmission Shift Control	275-1	275
0407	Steering Column Installation	276-1	276
0408	Cab Electrical Components	277-1	277
	Cab Dome Light	277-1	277
	Instrument Cluster	278-1	278
0409	Steering Gear	279-1	279
0410	Exhaust System	280-1	280
0411	Radiator	281-1	281
	041101 Radiator Hose Installation	281-1	281
	Deaeration Tank Installation	282-1	282
	Radiator Installation	283-1	283
0412	Steering Pump	284-1	284
	Steering Pump Installation	284-1	284
	Steering Pump Installation	285-1	285
	Steering Pump Assembly	281-1	286
	Power Steering Pump	287-1	287
0413	Alternator	288-1	288
	041301 Alternator Mounting	288-1	288
	Alternator Assembly.....	289-1	289
0414	Engine Wiring Installation	290-1	290
	041401 Starting Motor	291-1	291
0415	Diesel Engine Assembly	292-1	292
	041501 Air Cleaner and Mounting	292-1	292
	Ether Start Installation	293-1	293
	041502 Turbocharger Piping	294-1	294
	Turbocharger Assembly	295-1	295
	041503 Fuel Pump Access Cover	296-1	296
	Fuel Pump Access Cover	297-1	297
	Fuel Pump Linkage	298-1	298
	Fuel Injection Solenoid	299-1	299
	Fuel Injection Piping	300-1	300
	Fuel Supply Pump	301-1	301
	041504 Fuel Injection Pump Aneroid	302-1	302
	041505 Fuel Injection Pump Governor	303-1	303

		Page	Illus/ Figure
	Fuel Injection Pump.....	304-1	304
041506	Air Compressor Mounting	305-1	305
	Air Compressor Governor	306-1	306
	Air Compressor.....	307-1	307
	Air Compressor Strainer	308-1	308
	Engine Mounting.....	309-1	309
041507	Water Pump and Fan Drive	310-1	310
	Idler Pulley and Mounting	311-1	311
	Oil Filter and Connection	312-1	312
041508	Oil Cooler and Coolant Filter	313-1	313
041509	Intercooler Mounting and Piping	314-1	314
041510	Exhaust Manifold.....	315-1	315
041511	Oil Pan	316-1	316
041512	Oil Pump	317-1	317
	Crankcase Front Cover.....	318-1	318
041513	Fuel Injection Nozzle	319-1	319
	Hydraulic Head.....	320-1	320
041514	Cylinder Head Group	321-1	321
041515	Camshaft and Related Parts	322-1	322
041516	Piston and Connecting Rod	323-1	323
041517	Crankshaft and Related Parts	324-1	324
041518	Crankcase Vent	325-1	325
	Crankcase and Related Parts	326-1	326
0416	Transmission Assembly	327-1	327
0417	Driveshaft Transmission/Transfer Case	328-1	328
0418	Driveshaft-Transfer Case/Front Axle	329-1	329
0419	Transfer Case	330-1	330
	Transfer Case Valve	330-1	330
	Transfer Case Installation	331-1	331
	Transfer Case Assembly	332-1	332
0420	Clutch Assembly	333-1	333
0421	Air Brake Piping	334-1	334
	Parking Brake Control Valve	335-1	335
	Double Check Valve	336-1	336
	Quick Release Valve	337-1	337
	Air Brake Chamber Forward Rear	338-1	338
	Air Brake Chamber-Rear Rear	339-1	339
	Air Tanks and Mounting	340-1	340
0422	Front Wheel, Hub and Drum	341-1	341
0423	Rear Wheel, Hub and Drum	342-1	342

		Page	Illus/ Figure
0424	Front Brakes	343-1	343
	Left Front Brake Assembly	343-1	343
	Right Front Brake Assembly	344-1	344
0425	Rear Brakes	345-1	345
	Left Forward Rear Brake Assembly	345-1	345
	Right Forward Rear Brake Assembly	346-1	346
	Left Rear Rear Brake Assembly	347-1	347
	Right Rear Rear Brake Assembly	348-1	348
0426	Driveshaft-Transfer Case/Rear Axle	349-1	349
0427	Driveshaft-Rear Interaxle	350-1	350
0428	Rear Axle	351-1	351
	042801 Forward Rear Axle Assembly	351-1	351
	042802 Rear Rear Axle Assembly	352-1	352
	Rear Suspension	353-1	353
0429	Front Axle	354-1	354
	Front Axle Assembly	354-1	354
	Front Springs and Shocks	355-1	355
	Frame	356-1	356
	Fuel Tank Installation	356-1	356
	Fuel Tank Assembly	357-1	357
	Battery Box Installation	358-1	358
Group 99	Bulk Materials List	Bulk-1	
Section III.	SPECIAL TOOLS LIST (Not Applicable)		
Section IV.	CROSS REFERENCE INDEXES (Each volume contains indexes specific to that volume.)	I-1	
	NATIONAL STOCK NUMBER INDEX	I-1	
	PART NUMBER INDEX	I-14	
	FIGURE AND ITEM NUMBER INDEX	I-74	

**UNIT, DIRECT SUPPORT AND GENERAL SUPPORT
MAINTENANCE REPAIR PARTS AND SPECIAL TOOLS LIST**

SECTION I. INTRODUCTION

1. SCOPE. This RPSTL lists and authorizes spares and repair parts; special tools; special test, measurement, and diagnostic equipment (TMDE); and other special support equipment required for performance of unit, direct support and general support maintenance of the Air Conditioner. It authorizes the requisitioning, issue, and disposition of spares, repair parts and special tools as indicated by the source, maintenance and recoverability (SMR) codes.

2. GENERAL. In addition to this section, Introduction, this Repair Parts and Special Tools List is divided into the following sections:

a. Section II. Repair Parts List. A list of spares and repair parts authorized by this RPSTL for use in the performance of maintenance. This list also includes parts which must be removed for replacement of the authorized parts. Parts lists are composed of functional groups in ascending alphanumeric sequence, with the parts in each group listed in ascending figure and item number sequence. Bulk materials are listed in item name sequence. Repair parts kits are listed separately in functional groups in Section II. Repair parts for repairable special tools are also listed in this section. Items listed are shown in the associated illustration(s)/figure(s).

b. Section III. Special Tools List. A list of special tools, special TMDE, and other special support equipment authorized by this RPSTL (as indicated by Basis of Issue (BOI) information in DESCRIPTION AND USABLE ON CODE column) for the performance of maintenance.

c. Section IV. Cross-Reference Index. A list, in National Item Identification Number (NIIN) sequence, of all national stock numbered items appearing in the listing, followed by a list in alphanumeric sequence of all part numbers appearing in the listings. National stock numbers and part numbers are cross referenced to each illustration figure and item number appearance. The figure and item number index lists figure and item numbers in alphanumeric sequence and cross references NSN, CAGEC and part number.

3. EXPLANATION OF COLUMNS (SECTIONS II AND III).

a. ITEM NO. (Column (1)). Indicates the number used to identify items called out in the illustration.

b. SMR Code (Column (2)). The Source, Maintenance, and Recoverability (SMR) code is a 5-position code containing supply/requisitioning information, maintenance category authorization criteria, and disposition instruction, as shown in the following breakout:

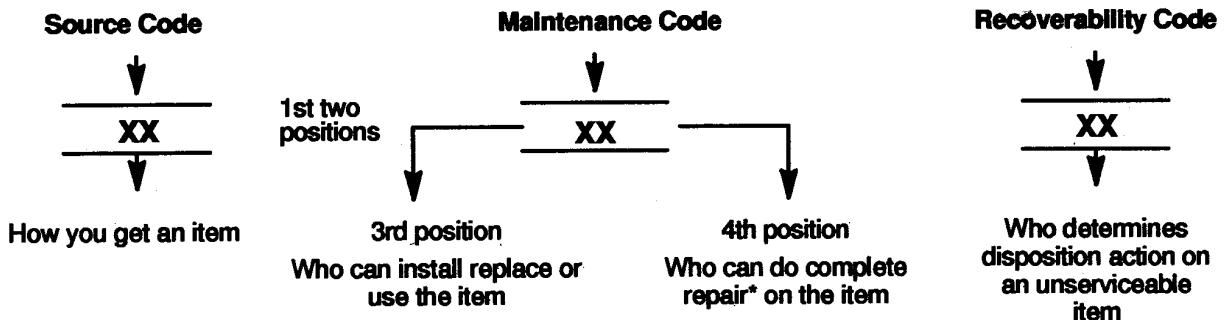

* Complete Rear: Maintenance capacity, capability, and authority to perform all corrective maintenance tasks of the "Repair" function in a use/user environment in order to restore serviceability to a failed item.

(1) Source Code. The source code tells you how you get an item needed for maintenance, repair, or overhaul of an end item/equipment. Explanations of source codes follow.

Code	Explanation
PA PB PC** PD PE PF PG	<p>Stocked items; use the applicable NSN to request/requisition items with these source codes. They are authorized to the category indicated by the code entered in the 3rd position of the SMR code.</p> <p>**NOTE : Items coded PC are subject to deterioration.</p>
KD KF KB	<p>Items with these codes are not to be requested/requisitioned individually. They are part of a kit which is authorized to the maintenance category indicated in the 3rd position of the SMR code. The complete kit must be requisitioned and applied.</p>
MO (Made at org AVUM level) MF (Made at DS/AVUM level) MH (Made at GS level) ML (Made at Specialized Repair Activity (SRA)) MD (Made at Depot)	<p>Items with these codes are not to be requested/requisitioned individually. They must be made from bulk material which is identified by the part number in the DESCRIPTION and USABLE ON CODE (UOC) column and listed in the Bulk Material group of the repair parts list in the RPSTL. If the item is authorized to you by the 3rd position code of the SMR code, but the source code indicates it is made at a higher level, order the item from the higher level of maintenance.</p>
AO (Assembled by org AVUM Level) AF (Assembled by DS/AVUM Level) AH (Assembled by GS Category) AL (Assembled by SRA) AD (Assembled by Depot)	<p>Items with these codes are not to be requested/requisitioned individually. The parts that make up the assembled item must be requisitioned or fabricated and assembled at the level of maintenance indicated by the source code. If the 3rd position code of the SMR code, authorizes you to replace the item, but the source code indicates the items are assembled at a higher level, order the item from the higher level of maintenance.</p>

Code	Explanation
XA - -	Do not requisition an "XA"-coded item. Order its next higher assembly. (Also, refer to the NOTE below.)
XB - -	If an "XB" item is not available from salvage, order it using the CAGE Code and part number given.
XC - -	Installation drawing, diagram, instruction sheet, field service drawing, that is identified by manufacturer's part number.
XD - -	Item is not stocked. Order an "XD"-coded item through normal supply channels using the CAGE Code and part number given, if no NSN is available.

NOTE

Cannibalization or controlled exchange, when authorized, may be used as a source of supply for items with the above source codes, except for those source coded "XA" or those aircraft support items restricted by requirements of AR 750-1

(2) Maintenance Code. Maintenance codes tell you the level(s) of maintenance authorized to USE and REPAIR support items. The maintenance codes are entered in the third and fourth positions of the SMR code as follows:

(a) The maintenance code entered in the third position tells you the lowest maintenance level authorized to remove, replace, and use an item. The maintenance code entered in the third position will indicate authorization to the following levels of maintenance.

Maintenance Code	Application/Explanation
C - Crew or operator maintenance done within unit/AVUM maintenance.	
O - Unit level VAVUM maintenance can remove, replace, and use the item.	
F - Direct support/AVIM maintenance can remove, replace, and use the item.	
H - General support maintenance can remove, replace, and use the item.	
L - Specialized repair activity can remove, replace, and use the item.	
D - Depot can remove, replace, and use the item.	

(b) The maintenance code entered in the fourth position tells whether or not the item is to be repaired and identifies the lowest maintenance level with the capability to do complete repair (i.e., perform all authorized repair functions). This position will contain one of the following maintenance codes.

NOTE

Some limited repair may be done on an item at a lower level of maintenance, if authorized by the Maintenance Allocation Chart (MAC) and SMR codes.

Maintenance Code	Application/Explanation
O - Unit VAVUM is the lowest level that can do complete repair of the item.	
F - Direct support VAVIM is the lowest level that can do complete repair of the item.	
H - General Support is the lowest level that can do complete repair of the item.	
L - Specialized repair activity is the lowest level that can do complete repair of the item.	
D - Depot is the lowest level that can do complete repair of the item.	
Z - Nonreparable. No repair is authorized.	
B - No repair is authorized. No parts or special tools are authorized for the maintenance of a "B" coded item. However, the item may be reconditioned by adjusting, lubricating, etc., at the user level.	

(3) Recoverability. Recoverability codes are assigned to items to indicate the disposition action on unserviceable items. The recoverability code is entered in the fifth position of the SMR Code as follows:

**Recoverability
Codes**

Application/Explanation

- Z - Nonreparable item. When unserviceable, condemn and dispose of the item at the level of maintenance shown in 3rd position of SMR Code.
- O - Repairable item. When not economically repairable, condemn and dispose of the item at unit or AVUM level.
- F - Repairable item. When uneconomically repairable, condemn and dispose of the item at the direct support or AVIM level.
- H - Repairable item. When uneconomically repairable, condemn and dispose of the item at the general support level.
- D - Repairable item. When beyond lower level repair capability, return to depot. Condemnation and disposal of item not authorized below depot level.
- L - Repairable item. Condemnation and disposal not authorized below specialized repair activity (SRA).
- A - Item requires special handling or condemnation procedures because of specific reasons (e.g., precious metal content, high dollar value, critical material, or hazardous material). Refer to appropriate manuals/directives for specific instructions.

c. CAGEC (Column (3)). The Commercial and Government Entity Code (CAGEC) is a 5-digit numeric code which is used to identify the manufacturer, distributor, or Government agency/activity that supplies the item.

d. PART NUMBER (Column (4)). Indicates the primary number used by the manufacturer, (individual, company, firm, corporation, or Government activity), which controls the design and characteristics of the item by means of its engineering drawings, specifications, standards, and inspection requirements to identify an item or range of items.

NOTE

When you use an NSN to requisition an item, the item you receive may have a different part number from the number listed.

e. DESCRIPTION AND USABLE ON CODE (UOC) (Column (5)). This column includes the following information:

- (1) The Federal item name and, when required, a minimum description to identify the item.
- (2) The physical security classification of the item is indicated by the parenthetical entry, e.g., Phy Sec C1 (C)-Confidential, Phy Sec C1 (S)-Secret, Phy Sec C1 (T)-Top-Secret.
- (3) Items that are included in kits and sets are listed below the name of the kit or set.
- (4) Spare/repair parts that make up an assembled item are listed immediately following the assembled item line entry.
- (5) Part numbers of bulk materials are referenced in this column in the line entry for the item to be manufactured/fabricated.
- (6) When the item is not used with all serial numbers of the same model, the effective serial numbers are shown on the last line(s) of the description (before UOC).
- (7) The usable on code, when applicable (reference paragraph 5, Special Information).
- (8) In the Special Tools List Section, the basis of issue (BOI) appears as the last line(s) in the entry for each special tool, special TMDE, and other special support equipment. When density of equipment supported exceeds density spread indicated in the basis of issue, the total authorization is increased proportionately.
- (9) The statement "END OF FIGURE" appears just below the last item description in Column (5) for a given figure in both Section II and Section III.

f. QTY (Column (6)). The QTY (quantity per figure) column indicates the quantity of the item used in the breakout shown on the illustration/figure, which is prepared for a functional group, subfunctional group, or an assembly. A "V" appearing in this column instead of a quantity indicates that the quantity is variable and may vary from application to application.

4. EXPLANATION OF INDEX FORMAT AND COLUMNS (SECTION IV).

a. NATIONAL STOCK NUMBER (NSN) INDEX.

(1) STOCK NUMBER Column. This column lists the NSN in national item identification number (NIIN) sequence. The NIIN consists of the last nine digits of the NSN, i.e.

NSN
5305-01-574-1467
NIIN

When using this column to locate an item, ignore the first four digits of the NSN. Use the complete NSN (13 digits) when requisitioning items by stock number.

(2) FIG. Column. This column lists the number of the figure where the item is identified/located. The figures are in numerical order in Section II and Section III.

(3) ITEM Column. The item number identifies the item associated with the figure listed in the adjacent FIG. column. This item is also identified by the NSN listed on the same line.

b. PART NUMBER INDEX. Part numbers in this index are listed in ascending alphanumeric sequence (i.e., vertical arrangement of letter and number combinations which place the first letter or digit of each group in order A through Z, followed by the numbers 0 through 9, and each following letter or digit in like order).

(1) CAGEC Column. The Commercial and Government Entity Code (CAGEC) is a 5-digit numeric code used to identify the manufacturer, distributor, or Government agency/activity that supplies the item.

(2) PART NUMBER Column. Indicates the primary number used by the manufacturer (individual, firm, corporation, or Government activity), which controls the design and characteristics of the item by means of its engineering drawings, specifications, standards, and inspection requirements to identify an item or range of items.

(3) STOCK NUMBER Column. This column lists the NSN for the associated part number and manufacturer identified in the PART NUMBER and CAGEC columns to the left.

(4) FIG. Column. This column lists the number of the figure where the item is identified/located in Section II and Section III.

(5) ITEM Column. The item number is that number assigned to the item as it appears in the figure referenced in the adjacent figure number column.

c. FIGURE AND ITEM NUMBER INDEX.

(1) FIG. Column. This column lists the number of the figure where the item is identified/located in Section II and Section III.

(2) ITEM Column. The item number is that number assigned to the item as it appears in the figure referenced in the adjacent figure number column.

(3) STOCK NUMBER Column. This column lists the NSN for the item.

(4) CAGEC Column. The Commercial and Government Entity Code (CAGEC) is a 5-digit numeric code used to identify the manufacturer, distributor, or Government agency/activity that supplies the item.

(5) PART NUMBER Column. Indicates the primary number used by the manufacturer (individual, firm, corporation, or Government activity), which controls the design and characteristics of the item by means of its engineering drawings, specifications, standards, and inspection requirements to identify an item or range of items.

5. SPECIAL INFORMATION.

a. USABLE ON CODE. The usable on code appears in the lower left corner of the Description column heading. Usable on codes are shown as "UOC:..." in the Description Column (justified left) on the last line of the applicable item description/nomenclature. Uncoded items are applicable to all models.

b. ASSOCIATED PUBLICATIONS. The publications listed below pertain to the Air Conditioner and its components.

<u>Publication</u>	<u>Short Title</u>
TM 5 3820-256-24P-1	Drilling Machine
TM 5 3820-256-24P-2	Drilling Machine Truck
TM 5 3820-256-24P-3	Drilling Rig Tender
TM 5 3820-256-24P-4	Drilling Rig Tender truck
TM 5 3820-256-10	Operation, Preventative Maintenance and Lubrication of the Well Drilling System
TM 5 3820-256-24P-1	Drilling Machine
TM 5 3820-256-24P-2	Support Vehicle
TM 5 3820-256-24P-3	Drilling System Trucks
TM 5 3820-256-24P-4	Drilling System Trucks
TM 5 3820-256-24P-5	Drilling System Trucks
TM 5 3820-256-24P-6	Well Completion Kit

6. HOW TO LOCATE REPAIR PARTS.

a. When National Stock Numbers or Part Numbers are NOT Known.

(1) First. Using the table of contents, determine the assembly or subassembly group to which the item belongs. This is necessary since figures are prepared for assembly groups and subassembly groups, and listings are divided into the same groups.

(2) Second. Find the figure covering the assembly group or subassembly group to which the item belongs.

- (3) Third. Identify the item on the figure and note the item number.
- (4) Fourth. Refer to the Repair Parts list For the Figure to find the part number for the item number on the figure.
- (5) Fifth. Refer to the Part Number Index to find the NSN, if assigned.

b. When National Stock Number or Part Number is Known.

(1) First. Using the of National Stock Number and Part Number Indexes find the pertinent National Stock Number or Part Number. The NSN index is in National Item Identification Number (NIIN) sequence (see c-4a.(1)). The part numbers in the Part Number index are listed in ascending alphanumeric sequence (see paragraph c-4.b). Both indexes cross-reference you to the illustration/figure and item number of the item you are looking for.

(2) Second. Turn to the figure and item number, verify that the item is the one you are looking for, then locate the item number in the repair parts list for the figure.

7. **ABBREVIATIONS**. Abbreviations used in this manual are listed in MIL-STD-12.

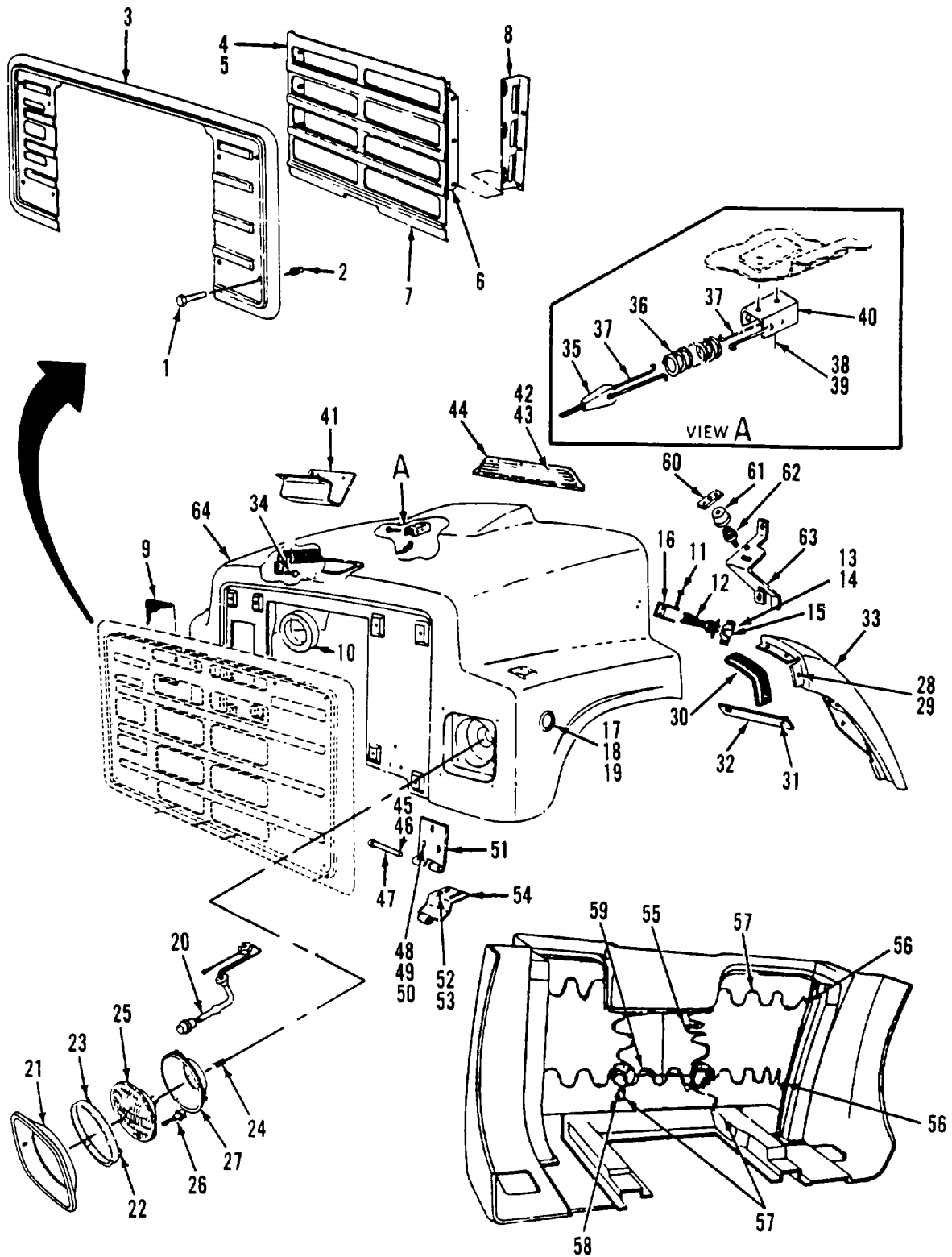

Figure 254. Hood and Grille Installation

SECTION II

TM 5-3820-256-24P-4

(1) ITEM NO	(2) SMR CODE	(3) CAGEC	(4) PART NUMBER	(5) DESCRIPTION AND USABLE ON CODES(UOC) GROUP 0401 FRONT SHEET METAL GROUP FIG. 254 HOOD AND GRILLE INSTALLATION	(6) QTY
1	XBFZZ	89346	1652416C1	.SCREW, CAP	4
1	XBFZZ	89346	1647354C1	.SCREW, CAP	2
2	XBFZZ	89346	1648426C1	.RIVNUT	6
3	XBFZZ	89346	1652449C1	.GRILLE	1
4	XBFZZ	89346	23769R1	.SCREW, MACHINE	6
5	PBFZZ	89346	25707R1	.WASHER, FLAT	6
6	XBFZZ	89346	386547C1	.NUT, RETAINER	6
7	XBFZZ	89346	1652451C1	.GRILLE, CENTER	1
8	XBFZZ	89346	491116C1	.BRACKET, LH	1
8	XBFZZ	89346	491118C1	.BRACKET, RH	1
9	XBFZZ	89346	500747C1	.SCREEN, INTAKE	1
10	XBFZZ	89346	497462C1	.SEAL, AIR INTAKE	1
11	XBOZZ	89346	500273C2	.PIN, HOOD LATCH	2
12	PAOZZ	89346	499523C3	.STRAP, RETAINING	2
13	XBOZZ	89346	27231R1	.SCREW, MACHINE	4
14	XBOZZ	89346	27304R1	.WASHER, LOCK	4
15	XBOZZ	89346	500271C1	.CATCH, HOOD LATCH (INCLUDES ITEM 16).....	2
16	XBOZZ	89346	500270C1	.RETAINER, LATCH (INCLUDED WITH ITEM 15)	2
17	PAOZZ	89346	462457C1	.NUT, SELF-LOCKING, CL	2
18	PAOZZ	89346	479666C1	.REFLECTOR, INDICATING	2
19	PAOZZ	89346	492897C1	.SPACER, SLEEVE , LEFT HAND	1
19	PAOZZ	89346	492898C1	.SPACER, SLEEVE , RIGHT HAND	1
20	XBFZZ	89346	572979C2	.HARNES, HEADLIGHT	1
21	XBOZZ	89346	586277C1	.BEZEL, HEADLIGHT	2
22	XBOZZ	89346	24329R1	.SCREW	
23	XBOZZ	89346	466857C1	.RETAINER	2
24	PBOZZ	89346	450157C2	.SPRING, EXPANDER, PIS	2
25	PAOZZ	96906	MS18009-6015	.LAMP, INCANDESCENT	2
26	XBOZZ	89346	465940C2	.SCREW, ADJUST	2
27	XBFZZ	89346	449744C3	.HOUSING, LAMP	2
28	XBFZZ	89346	486149C2	.RIVET	6
29	PBFZZ	89346	25707R1	.WASHER, FLAT	6
30	XBFZZ	89346	474651C2	.SEAL	2
31	XBFZZ	89346	393014C91	.SCREW	6
32	XBFZZ	89346	489041C1	.BRACKET	2
33	XBFZZ	89346	456334C1	.PANEL, EXTENSION, LH	1
33	XBFZZ	89346	456335C1	.PANEL, EXTENSION, RH	1
34	XBFZZ	89346	20155R1	.PIN, ROD END.....	2
34	XBFZZ	89346	549899R1	.PIN, WIRE SPRING	2
35	XBFZZ	89346	500827C1	.CABLE, HOOD	2
36	XBFZZ	89346	500280C1	.SPRING, COMPRESSION	2
37	XBFZZ	89346	590279C1	.END, CABLE	4
38	XBFZZ	89346	25222R1	.BOLT	4
39	PBFZZ	96906	MS35338-44	.WASHER, LOCK.....	4
40	XBFZZ	89346	484240C2	.BRACKET, HOOD STOP	2

SECTION II

TM 5-3820-256-24P-4

(1) ITEM NO	(2) SMR CODE	(3) CAGEC	(4) PART NUMBER	(5) DESCRIPTION AND USABLE ON CODES(UOC)	(6) QTY
41	XBFZZ	89346	483930C1	.BOX, HANDLE	1
42	XBFZZ	89346	163162	.SCREW, MACHINE	4
43	XBFZZ	89346	473154C1	.SCREW, SPECIAL	4
44	XBFZZ	89346	578196C2	.GRILLE, AIR INTAKE	1
45	PBFZZ	96906	MS24665-300	.PIN, COTTER	2
46	XBFZZ	89346	25846R1	.WASHER, FLAT	2
47	XBFZZ	89346	27883R1	.PIN, HINGE	2
48	XBFZZ	89346	25522R1	.NUT, HEX.....	6
49	XBFZZ	89346	27451R1	.BOLT, SQUARE NECK	6
50	PBFZZ	89346	25709R1	.WASHER, FLAT	6
51	XBFZZ	89346	483997C3	.LEAF, HINGE	2
52	XBFZZ	89346	25520R1	.NUT, HEX.....	8
53	XBFZZ	89346	25751R1	.SCREW, CAP	8
54	XBFZZ	89346	483996C3	.LEAF, HINGE	2
55	XBFZZ	89346	580560C1	.INSULATOR, SOUND	1
56	PBFZZ	89346	299398C1	.CLAMP, SPECIAL	10
57	XBFZZ	89346	580562C1	.RETAINER, INSULATOR	2
58	XBFZZ	89346	869707C1	.STRIP, CABLE LOCK	2
59	XBFZZ	89346	580561C1	.RETAINER, INSULATOR	1
60	XBFZZ	89346	483966C1	.PLATE, LOCATOR	2
61	PBFZZ	89346	472698C1	.BELL, LOCATING	2
62	XBFZZ	89346	472697C1	.BUMPER	2
63	XBFZZ	89346	488994C3	.BRACKET, LH	1
63	XBFZZ	89346	488995C3	.BRACKET, RH	1
64	XBFZZ	89346	487787C4	.HOOD, TILT	1

END OF FIGURE

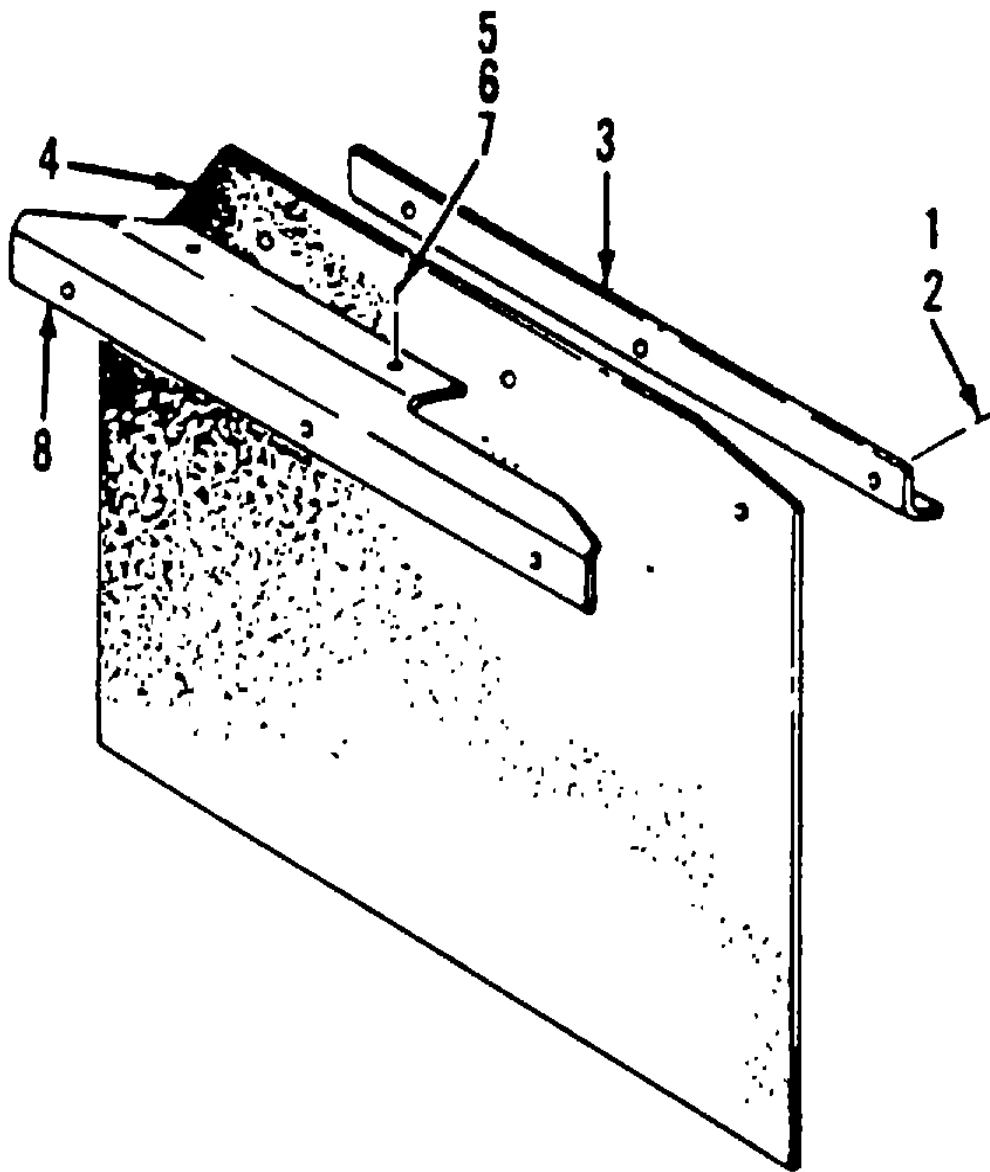

Figure 255. Stone Deflector Installation

SECTION II

TM 5-3820-256-24P-4

(1) ITEM NO	(2) SMR CODE	(3) CAGEC	(4) PART NUMBER	(5) DESCRIPTION AND USABLE ON CODES(UOC) GROUP 0401 FRONT SHEET METAL GROUP FIG. 255 STONE DEFLECTOR INSTALLATION	(6) QTY
1	XBOZZ	89346	26110R1	.NUT, HEX LOCK	6
2	PBOZZ	89346	25483R1	.SCREW, CAP, HEXAGON H	6
3	XBOZZ	89346	506021C3	.REINFORCEMENT	2
4	PAOZZ	89346	481610C4	.DEFLECTOR, AIR CLEAN	2
5	XBFZZ	89346	24861R1	.SCREW, CAP	4
6	PBFZZ	89346	25710R1	.WASHER, FLAT	4
7	XBFZZ	96906	MS35338-48	.WASHER, LOCK	4
8	XBFZZ	89346	506023C2	.BRACKET, LH	1
8	XBFZZ	89346	506024C2	.BRACKET, RH	1

END OF FIGURE

255-1

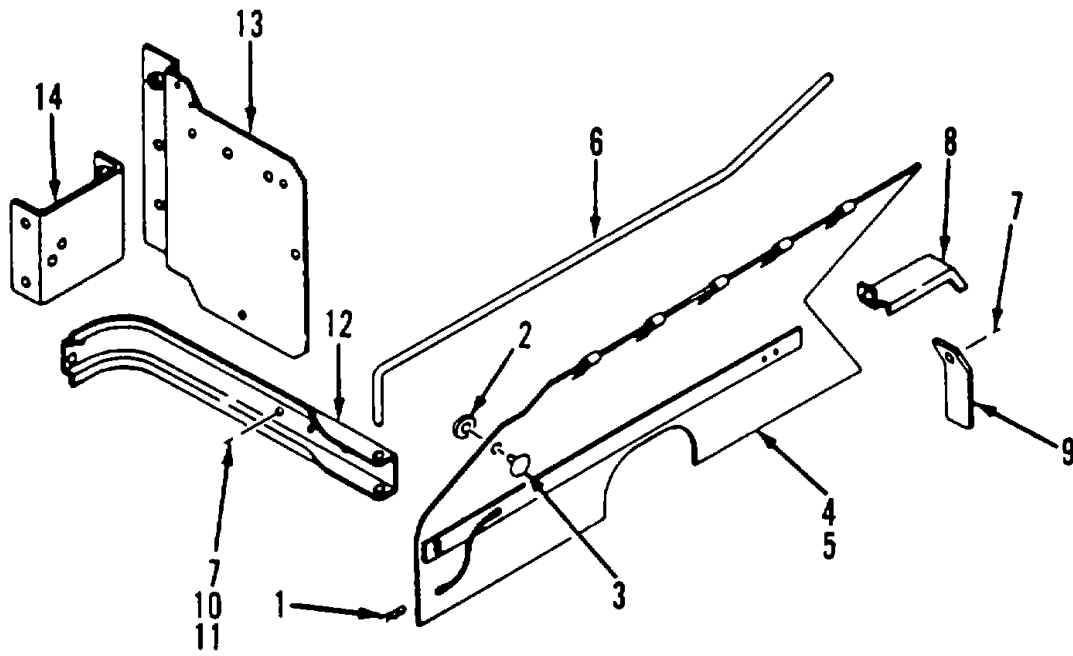

Figure 256. Splash Guard Installation

SECTION II

TM 5-3820-256-24P-4

(1) ITEM NO	(2) SMR CODE	(3) CAGEC	(4) PART NUMBER	(5) DESCRIPTION AND USABLE ON CODES(UOC) GROUP 0401 FRONT SHEET METAL GROUP FIG. 256 SPLASH GUARD INSTALLATION	(6) QTY
1	XBOZZ	89346	494295C1	.PIN, SPRING	2
2	XBOZZ	89346	466035C1	.WASHER, RETAINING	18
3	XBOZZ	89346	489348C1	.RETAINER, INSULATOR	18
4	PBOZZ	89346	498550C3	.GUARD, SPLASH, VEHICU	1
4	PBOZZ	89346	498551C3	.GUARD, SPLASH, VEHICU	1
5	XAOZZ	89346	505334C1	.INSULATOR, LH	1
5	XAOZZ	89346	505335C1	.INSULATOR, RH	1
6	XBOZZ	89346	488744C1	.ROD, HANGER, LH	1
6	XBOZZ	89346	488743C1	.ROD, HANGER, RH	1
7	XBOZZ	89346	504554C1	.SCREW	18
8	XBOZZ	89346	494296C1	.BRACKET	2
9	XBOZZ	89346	494298C1	.BRACKET, LH	1
9	XBOZZ	89346	494299C2	.BRACKET, RH	1
10	PBFZZ	89346	9413979	.NUT.....	1
11	PBFZZ	89346	24839R1	.SCREW, CAP, HEXAGON H	1
12	XBFZZ	89346	1647532C1	.BRACKET	2
13	XBFZZ	89346	489885C6	.FILLER, SHIELD, LH	1
13	XBFZZ	89346	489887C5	.FILLER, SHIELD, RH	1
14	XBFZZ	89346	492577C3	.CHANNEL, MOUNTING	2

END OF FIGURE

256-1

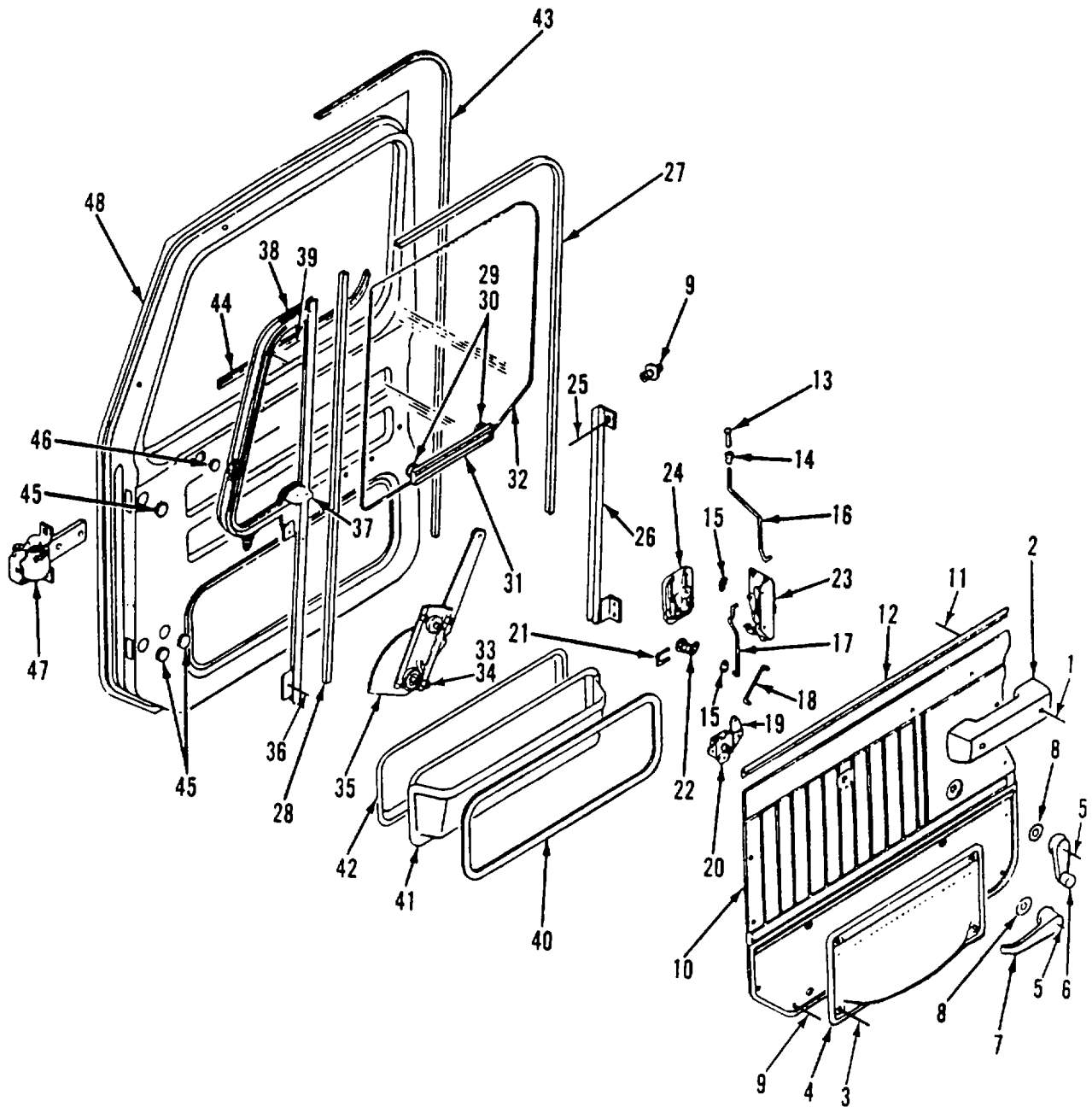

Figure 257. Left Cab Door Assembly

SECTION II

TM 5-3820-256-24P-4

(1) ITEM NO	(2) SMR CODE	(3) CAGEC	(4) PART NUMBER	(5) DESCRIPTION AND USABLE ON CODES(UOC) GROUP 0402 CAB GROUP FIG. 257 LEFT CAB DOOR ASSEMBLY	(6) QTY
	XBFF	89346	487999C91	..DOOR ASSY, CAB, LH	1
1	XBFZZ	89346	160544	..SCREW, MACHINE	2
2	XBFZZ	89346	490768C91	..REST, ARM	1
3	XBFZZ	89346	328391C1	..SCREW, MACHINE	4
4	XBFZZ	89346	486510C2	..POCKET, MANIFEST	1
5	XBFZZ	89346	286565C1	..SCREW, CAP	2
6	XBFZZ	89346	475196C1	..HANDLE, REGULATOR	1
7	XBFZZ	89346	454252C1	..HANDLE, REMOTE	1
8	XBFZZ	89346	286578C1	..WASHER, NONMETALLIC	2
9	XBFZZ	89346	28440R1	..SCREW, MACHINE	14
10	XBFZZ	89346	1648012C1	..PANEL, DOOR TRIM	1
11	XBFZZ	89346	163162	..SCREW, MACHINE	4
12	XBFZZ	89346	475697C1	..RETAINER, PANEL	1
13	XBFZZ	89346	330411C1	..KNOB, DOOR LOCK	1
14	XBFZZ	89346	475926C1	..ESCUTCHEON, KNOB	1
15	XBFZZ	89346	482755C91	..CLIP, ROD END	2
16	XBFZZ	89346	484299C1	..ROD, LOCK	1
17	XBFZZ	89346	477024C3	..ROD, LOCK	1
18	XBFZZ	89346	477023C1	..ROD, LOCK	1
19	XBFZZ	89346	191983	..SCREW, MACHINE	8
20	XBFZZ	89346	449768C91	..CONTROL, REMOTE	1
21	XBFZZ	89346	423745C1	..SPRING, FLAT	1
22	XBFZZ	89346	588717C91	..LOCK, DOOR	1
23	XBFZZ	89346	477257C94	..LATCH, DOOR	1
24	XBFZZ	89346	1652261C91	..HANDLE, OUTER	1
25	XBFZZ	89346	512550C1	..SCREW	3
26	XBFZZ	89346	466753C1	..RETAINER, CHANNEL	1
27	XBFZZ	89346	449683C1	..CHANNEL, GLASS	1
28	XBFZZ	89346	454229C1	..CHANNEL, GLASS	1
29	XBFZZ	89346	480901C1	..RETAINER, FASTENER	2
30	XBFZZ	89346	480900C1	..FASTENER, GLASS	2
31	XBFZZ	89346	454215C1	..GUIDE, WINDOW	1
32	XBFZZ	89346	449686C1	..GLASS, WINDOW	1
33	XBFZZ	89346	160221	..SCREW, MACHINE	2
33	XBFZZ	89346	412283C1	..SCREW, MACHINE	2
34	XBFZZ	89346	125774	..WASHER, LOCK	4
35	XBFZZ	89346	449766C93	..REGULATOR	1
36	XBFZZ	89346	160035	..SCREW, MACHINE	2
37	XBFZZ	89346	162300R1	..HANDLE, VENT	1
38	XBFZZ	89346	454199C92	..VENT, WINDOW, LH	1
39	XBFZZ	89346	473313C1	..GLASS, VENT	1
40	XBFZZ	89346	449680C1	..RETAINER, DOOR	1
41	XBFZZ	89346	466717C1	..CASE, DISPATCH	1
42	XBFZZ	89346	575473C1	..COVER	1
43	XBFZZ	89346	444058C1	..SEAL, DOOR	1
44	XBFZZ	89346	449681C2	..SEAL, WINDOW	1
45	XBFZZ	89346	475212C1	..PLUG, BUTTON	10
46	XBFZZ	89346	406391C1	..PLUG, BUTTON	1

SECTION II

TM 5-3820-256-24P-4

(1) ITEM NO	(2) SMR CODE	(3) CAGEC	(4) PART NUMBER	(5) DESCRIPTION AND USABLE ON CODES(UOC)	(6) QTY
47	XBFZZ	89346	475340C91	..HINGE, UPPER.....	1
47	XBFZZ	89346	475342C91	..HINGE, LOWER.....	1
48	XBFZZ	89346	443983C1	..PANEL, OUTER.....	1

END OF FIGURE

257-2

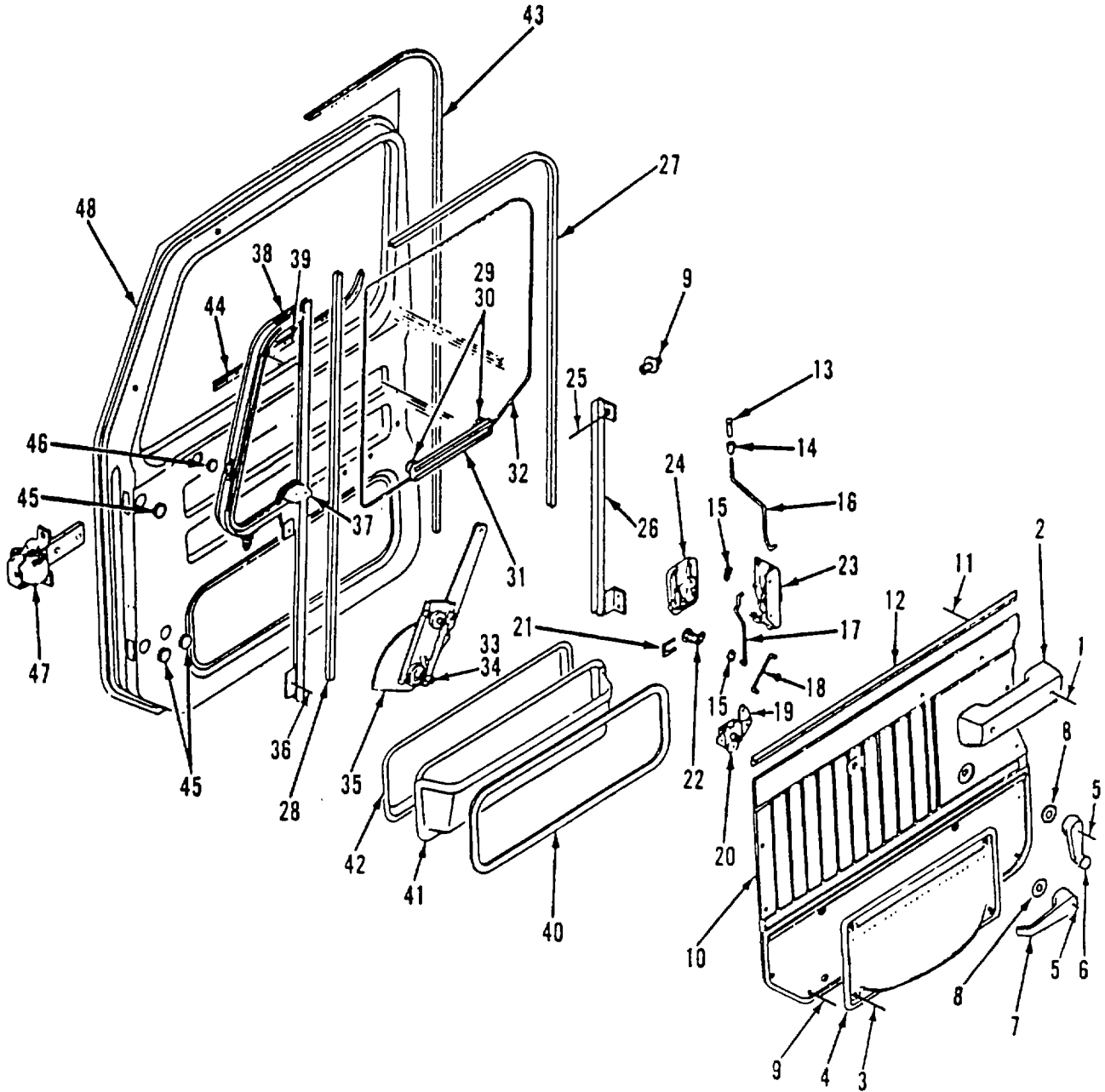

Figure 258. Right Cab Door Assembly

SECTION II

TM 5-3820-256-24P-4

(1) ITEM NO	(2) SMR CODE	(3) CAGEC	(4) PART NUMBER	(5) DESCRIPTION AND USABLE ON CODES(UOC)	(6) QTY
				GROUP 0402 CAB GROUP	
				FIG. 258 RIGHT CAB DOOR ASSEMBLY	
	XBFFF	89346	488000C91	..DOOR ASSY, CAB, RH.....	1
1	XBFZZ	89346	160544	..SCREW, MACHINE.....	2
2	XBFZZ	89346	490768C91	..REST, ARM.....	1
3	XBFZZ	89346	328391C1	..SCREW, MACHINE.....	4
4	XBFZZ	89346	486510C2	..POCKET, MANIFOLD	1
5	XBFZZ	89346	286565C1	..SCREW, CAP	2
6	XBFZZ	89346	475196C1	..HANDLE, REGULATOR.....	1
7	XBFZZ	89346	454252C1	..HANDLE, REMOTE.....	1
8	XBFZZ	89346	286578C1	..WASHER, NONMETALLIC	2
9	XBFZZ	89346	28440R1	..SCREW, MACHINE.....	14
10	XBFZZ	89346	1648013C1	..PANEL, DOOR TRIM	1
11	XBFZZ	89346	163162	..SCREW, MACHINE.....	4
12	XBFZZ	89346	475697C1	..RETAINER, PANEL.....	1
13	XBFZZ	89346	330411C1	..KNOB, DOOR LOCK.....	1
14	XBFZZ	89346	475926C1	..ESCUTCHEON, KNOB	1
15	XBFZZ	89346	482755C91	..CLIP, ROD END.....	2
16	XBFZZ	89346	484300C1	..ROD, LOCK.....	1
17	XBFZZ	89346	477025C3	..ROD, LOCK.....	1
18	XBFZZ	89346	477023C1	..ROD, LOCK.....	1
19	XBFZZ	89346	191983	..SCREW, MACHINE.....	8
20	XBFZZ	89346	449769C91	..CONTROL, REMOTE.....	1
21	XBFZZ	89346	423745C1	..SPRING, FLAT.....	1
22	XBFZZ	89346	588717C91	..LOCK, DOOR.....	1
23	XBFZZ	89346	477258C94	..LATCH, DOOR.....	1
24	XBFZZ	89346	1652261C91	..HANDLE, OUTER	1
25	XBFZZ	89346	512550C1	..SCREW.....	3
26	XBFZZ	89346	466754C1	..RETAINER, CHANNEL.....	1
27	XBFZZ	89346	449683C1	..CHANNEL, GLASS.....	1
28	XBFZZ	89346	454229C1	..CHANNEL, GLASS.....	1
29	XBFZZ	89346	480901C1	..RETAINER, FASTENER	2
30	XBFZZ	89346	480900C1	..FASTENER, GLASS	2
31	XBFZZ	89346	454215C1	..GUIDE, WINDOW	1
32	XBFZZ	89346	449686C1	..GLASS, WINDOW	1
33	XBFZZ	89346	160221	..SCREW, MACHINE.....	2
33	XBFZZ	89346	412283C1	..SCREW, MACHINE.....	2
34	XBFZZ	89346	125774	..WASHER, LOCK.....	4
35	XBFZZ	89346	449767C93	..REGULATOR	1
36	XBFZZ	89346	160035	..SCREW, MACHINE.....	2
37	XBFZZ	89346	162300R1	..HANDLE, VENT	1
38	XBFZZ	89346	454200C92	..VENT, WINDOW, RH.....	1
39	XBFZZ	89346	473313C1	..GLASS, VENT.....	1
40	XBFZZ	89346	449680C1	..RETAINER, DOOR.....	1
41	XBFZZ	89346	466717C1	..CASE, DISPATCH.....	1
42	XBFZZ	89346	575473C1	..COVER	1
43	XBFZZ	89346	444058C1	..SEAL, DOOR	1
44	XBFZZ	89346	449682C2	..SEAL, WINDOW	1
45	XBFZZ	89346	475212C1	..PLUG, BUTTON.....	10
46	XBFZZ	89346	406391C1	..PLUG, BUTTON.....	1

SECTION II

TM 5-3820-256-24P-4

(1) ITEM NO	(2) SMR CODE	(3) CAGEC	(4) PART NUMBER	(5) DESCRIPTION AND USABLE ON CODES(UOC)	(6) QTY
47	XBFZZ	89346	475341C91	..HINGE, UPPER.....	1
47	XBFZZ	89346	475343C91	..HINGE, LOWER.....	1
48	XBFZZ	89346	443984C1	..PANEL, OUTER.....	1

END OF FIGURE

258-2

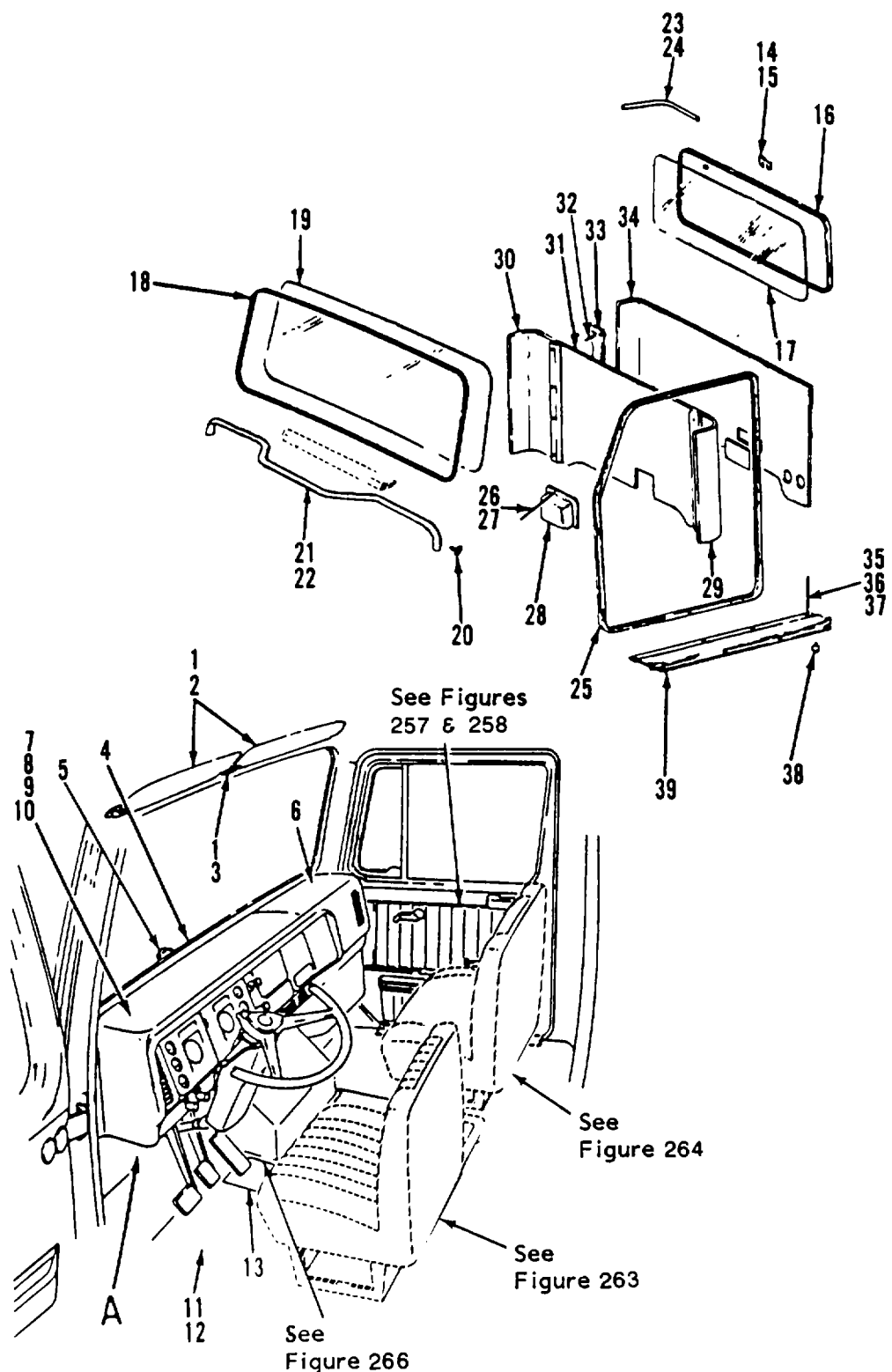
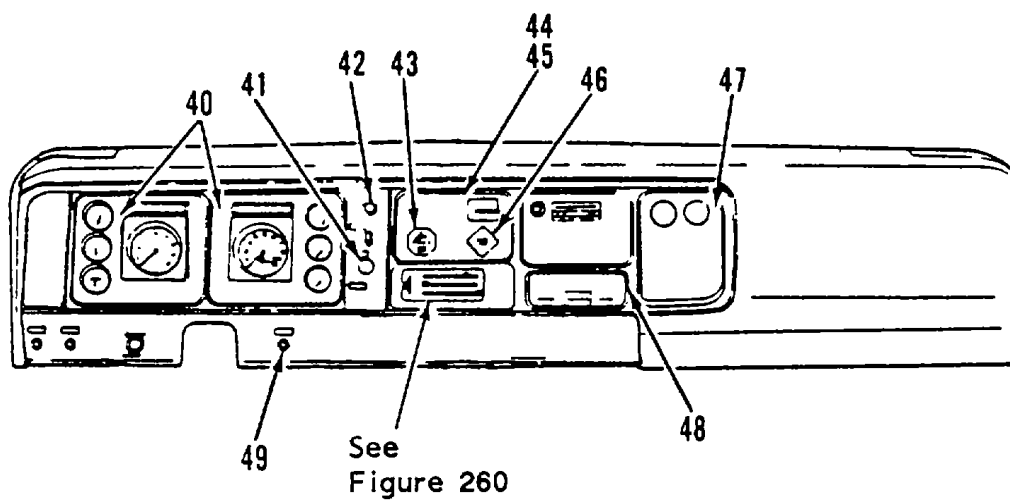

Figure 259. Cab Interior (Sheet 1 of 2)



DETAIL A

Figure 259. Cab Interior (Sheet 2 of 2)

SECTION II

TM 5-3820-256-24P-4

(1) ITEM NO	(2) SMR CODE	(3) CAGEC	(4) PART NUMBER	(5) DESCRIPTION AND USABLE ON CODES(UOC)	(6) QTY
GROUP 0402 CAB GROUP					
FIG. 259 CAB INTERIOR					
1	XBFZZ	89346	26627R1	.SCREW, TAPPING	6
2	XBFZZ	89346	490686C91	.VISOR, SUN.....	2
3	XBFZZ	89346	579900C1	.CLIP, VISOR	4
4	XBFZZ	89346	452588C2	.PANEL, DUCT.....	1
5	XBFZZ	89346	193176R1	.BUMPER.....	16
6	XBFZZ	89346	490702C1	.COVER, PANEL, RH.....	1
7	XBFZZ	89346	490700C1	.COVER, PANEL, LH.....	1
8	XBFZZ	89346	451324C1	.FRAME, PANEL.....	1
9	XBFZZ	89346	451495C1	.BRACKET, PANEL, LH.....	1
9	XBFZZ	89346	451496C1	.BRACKET, PANEL, RH.....	1
10	XBFZZ	89346	466223C1	.BRACE, PANEL.....	1
11	XBFZZ	89346	489360C1	.MAT, FLOOR, FRONT.....	1
12	XBFZZ	89346	489484C1	.MAT, FLOOR, REAR.....	1
13	XBFZZ	89346	543169C1	.PLATE, SCUFF.....	1
14	XBFZZ	89346	27210R1	.SCREW, MACHINE.....	1
15	XBFZZ	89346	412567C1	.HOOK, COAT.....	1
16	XBFZZ	89346	495419C4	.RETAINER, GLASS.....	1
17	XBFZZ	89346	495420C2	.GLASS, REAR.....	1
18	XBFZZ	89346	454269C3	.RETAINER, WINDSHIELD.....	1
19	XBFZZ	89346	443995C1	.GLASS, WINDSHIELD.....	1
20	XBFZZ	89346	413662C1	.FASTENER, SEAL.....	2
21	XBFZZ	89346	360212C1	.CLIP, SEAL.....	1
22	XBFZZ	89346	572094C3	.SEAL.....	1
23	XBFZZ	89346	576188C1	.FASTENER, MOULDING.....	4
24	XBFZZ	89346	490707C1	.MOULDING, CORNER.....	2
25	XBFZZ	89346	449765C1	.STRIP, TRIM.....	2
26	XBFZZ	89346	445487	.NUT.....	3
27	XBFZZ	89346	27237R1	.SCREW, MACHINE.....	3
28	XBFZZ	89346	489724C1	.COVER.....	1
29	XBFZZ	89346	489684C6	.PANEL, TRIM, LH.....	1
30	XBFZZ	89346	489690C6	.PANEL, TRIM, RH.....	1
31	XBFZZ	89346	489688C4	.PANEL, TRIM, CTR.....	1
32	XBFZZ	89346	163162	.SCREW, MACHINE.....	4
33	XBFZZ	89346	482557C1	.RETAINER, TRIM.....	2
34	XBFZZ	89346	270081C91	.INSULATOR.....	3
35	XBFZZ	89346	27204R1	.SCREW, MACHINE.....	16
36	XBFZZ	89346	140259	.WASHER, FINISH.....	8
37	XBFZZ	89346	27306R1	.WASHER, FLAT.....	8
38	XBFZZ	89346	456394C1	.VALVE, DRAIN SEAL.....	4
39	XBFZZ	89346	471847C1	.PLATE, SCUFF.....	2
40	XBFZZ	89346	595893C1	.APPLIQUE, PANEL.....	1
41	PBFZZ	89346	469858C1	.KNOB.....	1
42	XBFZZ	89346	469859C1	.KNOB, HEADLIGHT.....	1
43	XBFZZ	89346	576030C1	.KNOB, VALVE.....	1
44	XBFZZ	89346	571972C1	.PANEL, CLUSTER.....	1
45	XBFZZ	89346	595897C1	.APPLIQUE, PANEL.....	1
46	XBFZZ	89346	576031C1	.KNOB, BRAKE.....	1
47	XBFZZ	89346	595899C1	.APPLIQUE, PANEL.....	1

SECTION II

TM 5-3820-256-24P-4

(1) ITEM NO	(2) SMR CODE	(3) CAGEC	(4) PART NUMBER	(5) DESCRIPTION AND USABLE ON CODES(UOC)	(6) QTY
48	XBFZZ	89346	481384C91	.TRAY, ASH	1
49	XBFZZ	89346	371146C1	.KNOB, SHUTDOWN	1

END OF FIGURE

259-2

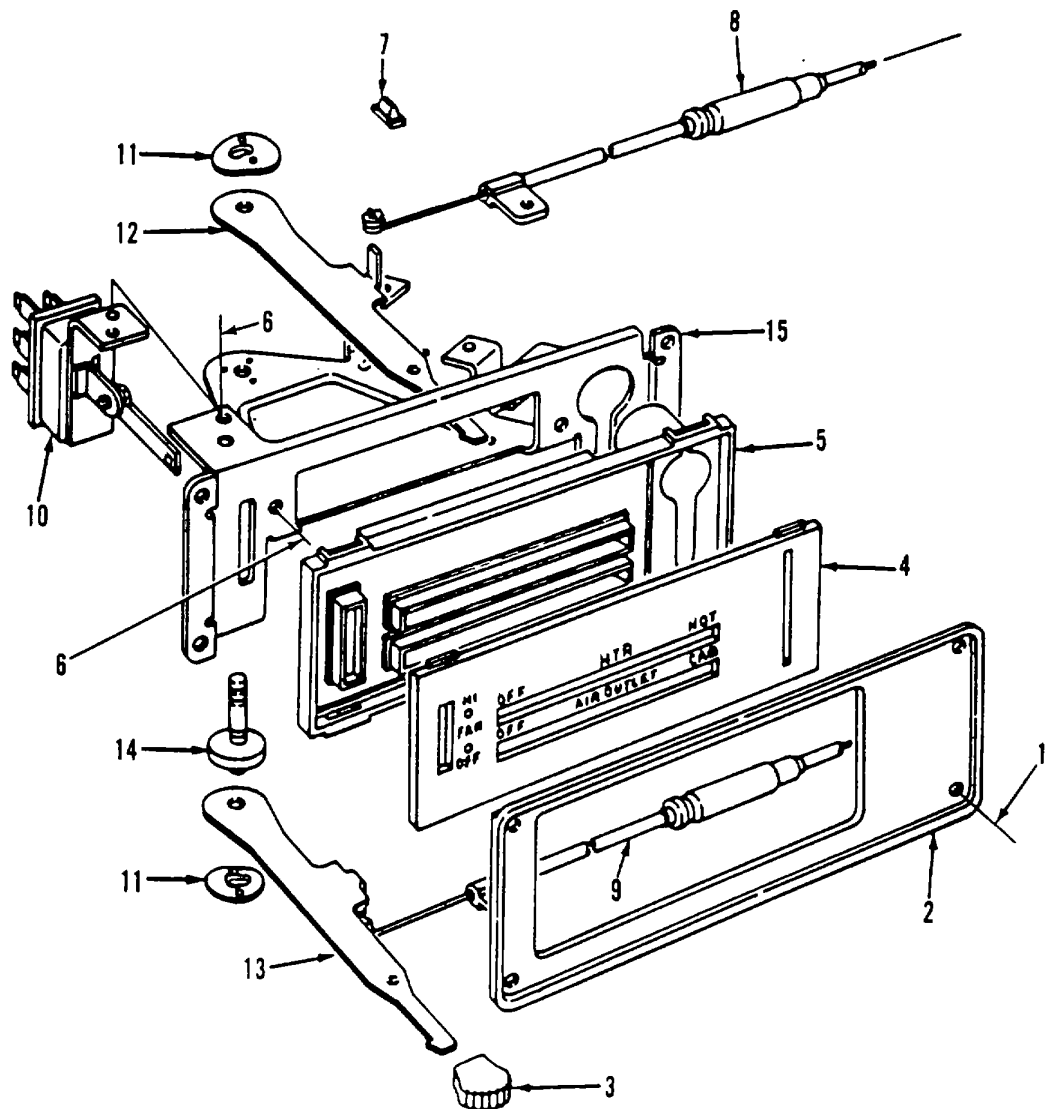

Figure 260. Heater Controls

SECTION II

TM 5-3820-256-24P-4

(1) ITEM NO	(2) SMR CODE	(3) CAGEC	(4) PART NUMBER	(5) DESCRIPTION AND USABLE ON CODES(UOC)	(6) QTY
				GROUP 0402 CAB GROUP FIG. 260 HEATER CONTROLS	
	XCFFF	89346	472249C92	.CONTROL, HEATER.....	1
1	XBFZZ	89346	24379R1	..SCREW, TAPPING	4
2	XBFZZ	89346	472245C2	..BEZEL, CONTROL.....	1
3	XBFZZ	89346	474087C1	..KNOB, LEVER	3
4	XBFZZ	89346	472241C1	..PLATE, DIFFUSER	1
5	XBFZZ	89346	472246C1	..MASK, REFLECTOR.....	1
6	XBFZZ	89346	143306C1	..SCREW, MACHINE.....	4
7	XBFZZ	89346	472236C1	..CLIP, RETAINER	2
8	XBFZZ	89346	581705C1	..CABLE, CONTROL	1
9	XBFZZ	89346	581703C1	..CABLE, CONTROL	1
10	XBFZZ	89346	472253C1	..SWITCH, FAN.....	1
11	XBFZZ	89346	472244C1	..CLIP, RETAINING	2
12	XBFZZ	89346	472237C1	..LEVER, CONTROL	1
13	XBFZZ	89346	472219C1	..LEVER, CONTROL	1
14	XBFZZ	89346	472240C1	..PIN, LEVER.....	1
15	XBFZZ	89346	472248C2	..SUPPORT, CONTROL.....	1
	XBFZZ	89346	472271C1	..LINK, VENT DOOR	1
	XBFZZ	89346	146327R1	..CLIP, LINK	2

END OF FIGURE

260-1

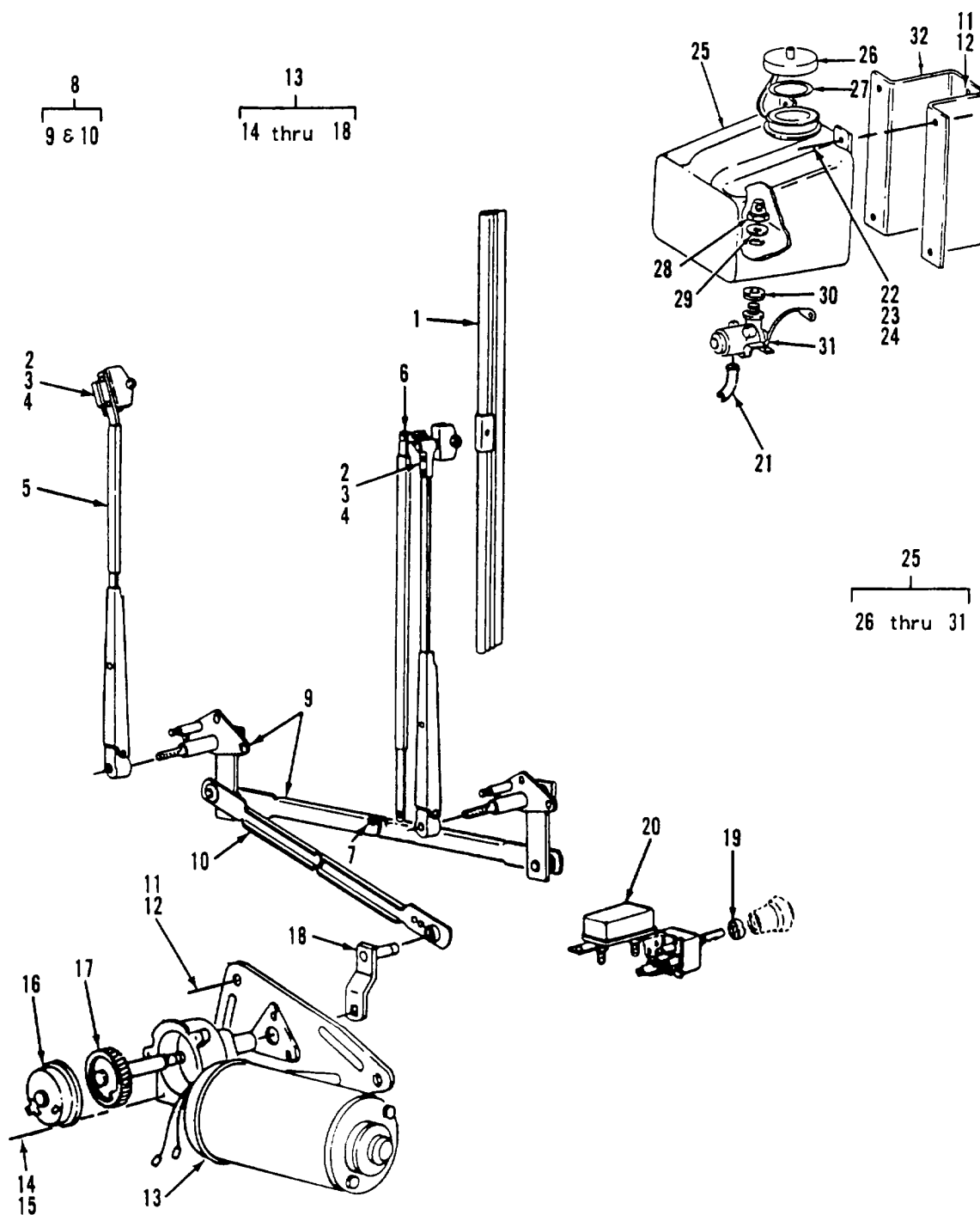

Figure 261. Windshield Wiper and Washer

SECTION II

TM 5-3820-256-24P-4

(1) ITEM NO	(2) SMR CODE	(3) CAGEC	(4) PART NUMBER	(5) DESCRIPTION AND USABLE ON CODES(UOC)	(6) QTY
				GROUP 0402 CAB GROUP	
				FIG. 261 WINDSHIELD WIPER AND WASHER	
1	PAOZZ	89346	475925C1	.BLADE, WINDSHIELD WI.....	2
2	PAOZZ	5B403	82845	.NUT, PLAIN, HEXAGON.....	4
3	PAOZZ	5B403	1951-7	.SCREW, MACHINE.....	4
4	PAOZZ	89346	582529C1	.NOZZLE, WINDSHIELD W.....	2
5	PAOZZ	89346	584479C91	.ARM, WINDSHIELD WIPE.....	1
6	PAOZZ	89346	584478C91	.ARM, WINDSHIELD WIPE.....	1
7	XBOZZ	89346	148194R1	.CLIP, PIVOT.....	1
8	XBFZZ	89346	584475C91	.BODY, W/S WIPER.....	1
9	XBFZZ	89346	508916C91	..ARM, PIVOT.....	1
10	XBFZZ	89346	508915C1	..ARM, CONNECTOR.....	1
11	PBFZZ	89346	25228R1	.SCREW, CAP, HEXAGON H.....	5
12	PBFZZ	96906	MS35338-45	.WASHER, LOCK.....	5
13	PBFZZ	89346	471496C92	.MOTOR, WINDSHIELD WI.....	1
14	XBFZZ	89346	26000R1	..SCREW, MACHINE.....	3
15	XBFZZ	89346	131015	..WASHER, FLAT.....	3
16	XBFZZ	89346	571276C1	..COVER, TERMINAL.....	1
17	XBFZZ	89346	588811C1	..SHAFT, MOTOR.....	1
18	XBFZZ	89346	491673C1	..LEVER, DRIVE.....	1
19	XBFZZ	89346	363423C1	.NUT.....	1
20	PBFZZ	89346	470249C91	.SWITCH, ELECTRICAL.....	1
21	PAOZZ	89346	990613C1	.HOSE, NONMETALLIC.....	1
22	PBOZZ	89346	167263	.SCREW, CAP, HEXAGON H.....	4
23	PBOZZ	89346	25707R1	.WASHER, FLAT.....	4
24	PBOZZ	96906		.MS35338-44 WASHER, LOCK.....	4
25	PBOZZ	89346	394120C91	.WINDSHIELD WASHER A.....	1
26	PBOZZ	89346	312690C91	..CAP, FILLER OPENING.....	1
27	PBOZZ	89346	404619C1	..GASKET.....	1
28	PAOZZ	89346	404621C1	..STRAINER ELEMENT, SE.....	1
29	PAOZZ	89346	404620C1	..WASHER.....	1
30	PAOZZ	89346	404617C1	..GROMMET, METALLIC.....	1
31	PBOZZ	89346	404618C1	..PUMP UNIT, CENTRIFUG.....	1
32	XBOZZ	89346	488737C2	.BRACKET.....	1

END OF FIGURE

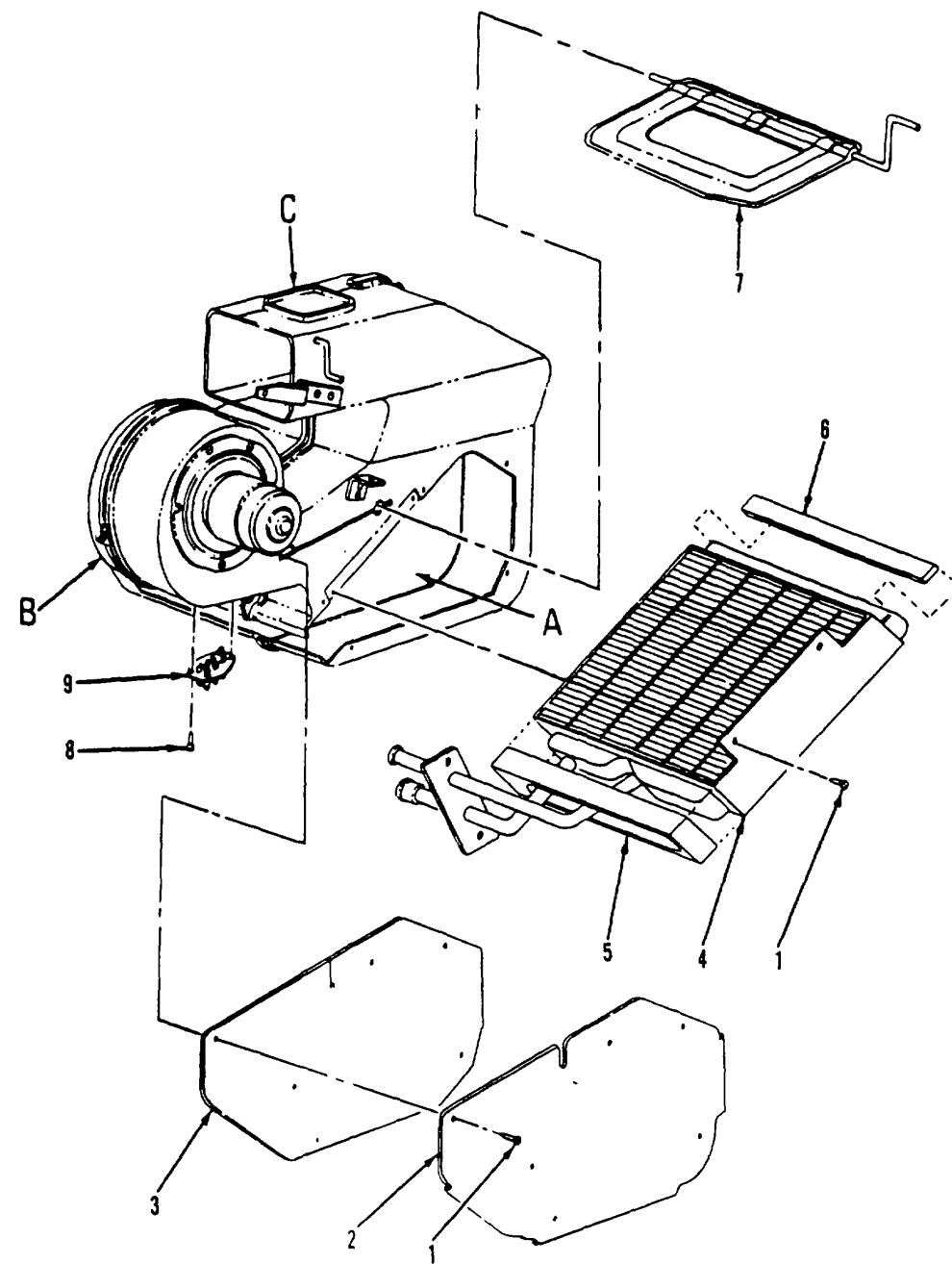

Figure 262. Heater Assembly (Sheet 1 of 2)

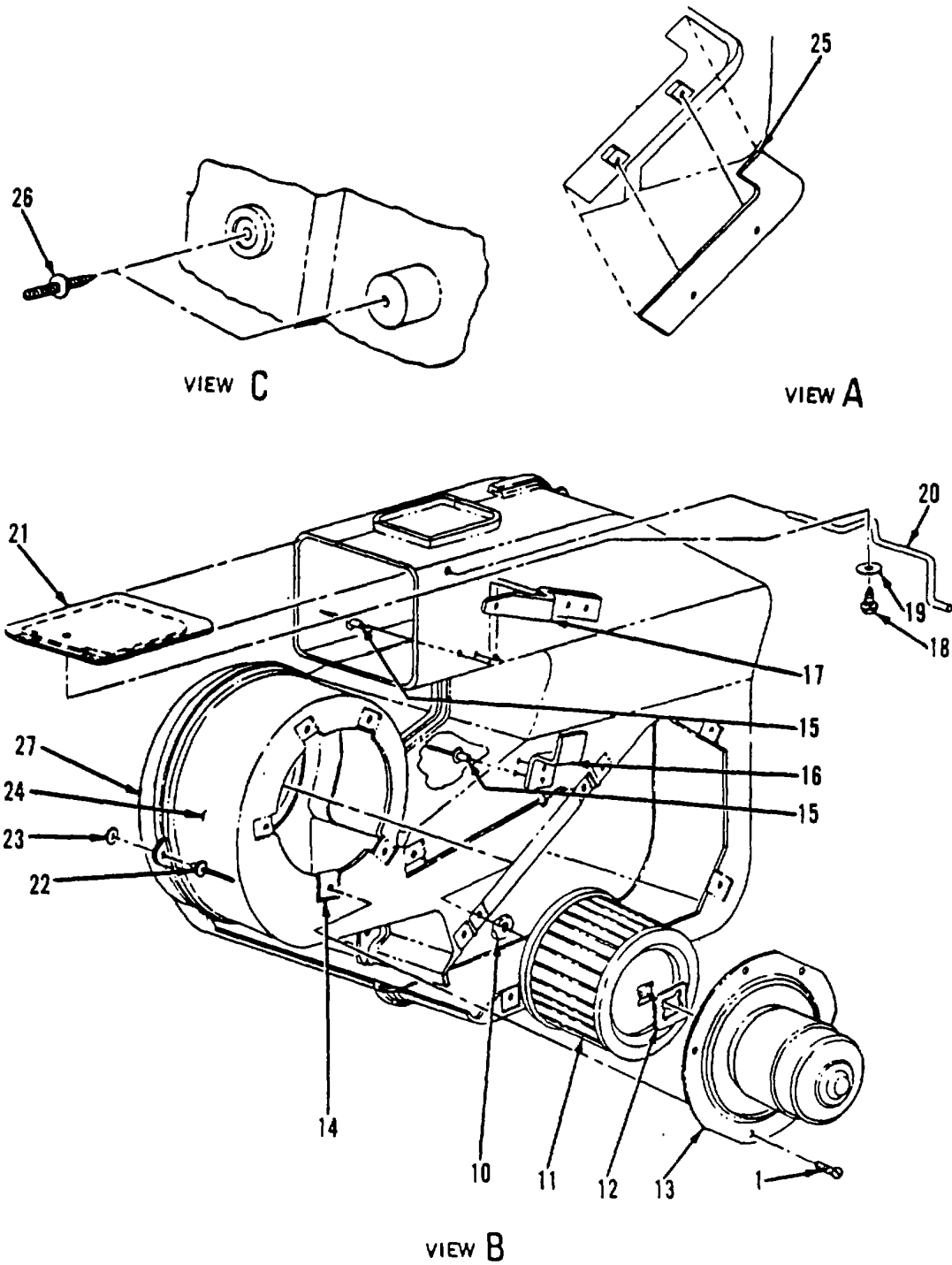

Figure 262. Heater Assembly (Sheet 2 of 2)

SECTION II

TM 5-3820-256-24P-4

(1) ITEM NO	(2) SMR CODE	(3) CAGEC	(4) PART NUMBER	(5) DESCRIPTION AND USABLE ON CODES(UOC)	(6) QTY
				GROUP 0402 CAB GROUP FIG. 262 HEATER ASSEMBLY	
				..HEATER ASSY	1
1	XBFZZ	89346	24304R1	..SCREW, MACHINE.....	15
2	XBFZZ	89346	581716C1	..COVER, ACCESS.....	1
3	XBFZZ	89346	581715C1	..SEAL.....	1
4	PBFZZ	89346	581702C1	..RADIATOR, VEHICULAR.....	1
5	PAFZZ	89346	480796C2	..GASKET.....	1
6	PAFZZ	89346	2643342R1	..GASKET.....	1
7	XBFZZ	89346	581699C1	..DOOR, AIR BLEND.....	1
8	XBFZZ	89346	473146C1	..SCREW.....	2
9	PBFZZ	89346	506552C1	..RESISTOR ASSEMBLY	1
10	XBFZZ	89346	144562	..NUT, HEX.....	1
11	XBFZZ	89346	465502C1	..BLOWER, WHEEL.....	1
12	XBFZZ	89346	469453C1	..SPACER.....	1
13	PBFZZ	89346	469455C1	..MOTOR, ALTERNATING C.....	1
14	XBFZZ	89346	445424C1	..NUT, SPECIAL.....	15
15	XBFZZ	89346	403061C1	..RIVET, POP.....	4
16	XBFZZ	89346	581700C1	..BRACKET.....	1
17	XBFZZ	89346	581701C1	..BRACKET.....	1
18	XBFZZ	89346	143306C1	..SCREW, MACHINE.....	1
19	PBFZZ	89346	25707R1	..WASHER, FLAT.....	1
20	XBFZZ	89346	585956C1	..ROD, DOOR.....	1
21	XBFZZ	89346	452234C1	..DOOR, DEFROSTER.....	1
22	XBFZZ	89346	359182C1	..RIVET, POP.....	8
23	XBFZZ	89346	578917C1	..WASHER, FLAT.....	7
24	XBFZZ	89346	581723C1	..CASE, REAR.....	1
25	XBFZZ	89346	581712C1	..SEAL.....	1
26	XBFZZ	89346	454184C2	..STUD.....	4
27	XBFZZ	89346	581722C1	..CASE, FRONT.....	1

END OF FIGURE

262-1

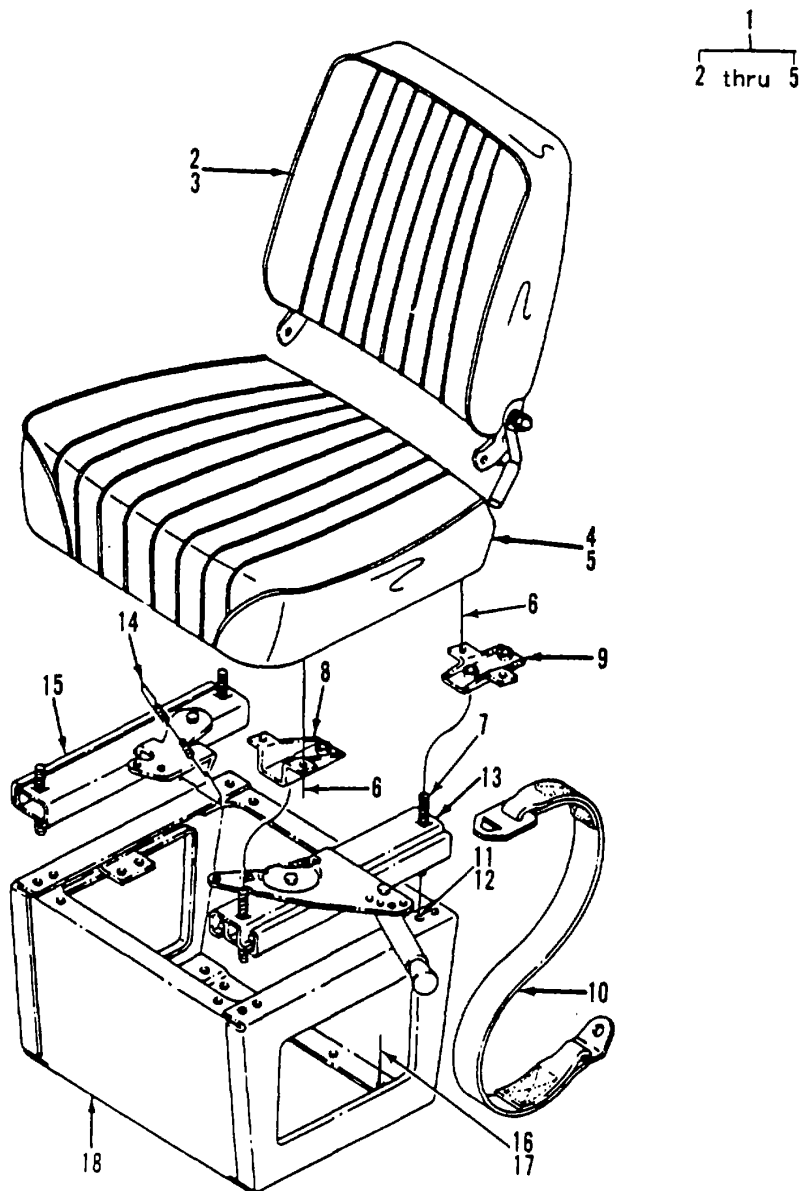

Figure 263. Driver Seat Installation

SECTION II

TM 5-3820-256-24P-4

(1) ITEM NO	(2) SMR CODE	(3) CAGEC	(4) PART NUMBER	(5) DESCRIPTION AND USABLE ON CODES(UOC)	(6) QTY
GROUP 0402 CAB GROUP					
FIG 263 DRIVER SEAT INSTALLATION					
1	XCFFF	89346	489904C92	.SEAT ASSY, DRIVER	1
2	XBFZZ	89346	490661C1	..COVER, BACK.....	1
3	XBFZZ	89346	489908C91	..CUSHION, BACK	1
4	XBFZZ	89346	490662C1	..COVER, SEAT	1
5	XBFZZ	89346	489906C92	..CUSHION, SEAT.....	1
6	XBFZZ	89346	474773C1	.SCREW, TAPPING	8
7	XBFZZ	89346	474774C1	.SCREW.....	4
8	XBFZZ	89346	467880C1	.BRACKET	2
9	XBFZZ	89346	467879C1	.BRACKET	2
10	PAOZZ	89346	244845R2	.BELT, VEHICULAR SAFE	1
11	PBFZZ	96906	MS51968-5	.NUT, PLAIN, HEXAGON	4
12	PBFZZ	96906	MS35338-45	.WASHER, LOCK.....	4
13	XBFZZ	89346	467842C91	.ADJUSTER, SEAT	1
14	XBFZZ	89346	584702C1	.WIRE, RELEASE	1
15	XBFZZ	89346	434955C91	.ADJUSTER, SEAT	1
16	XBFZZ	89346	504554C1	.SCREW, CAP	6
17	XBFZZ	89346	133322R1	.WASHER, FLAT.....	6
18	XBFZZ	89346	449743C3	.RISER, SEAT.....	1

END OF FIGURE

263-1

2
3 thru 6

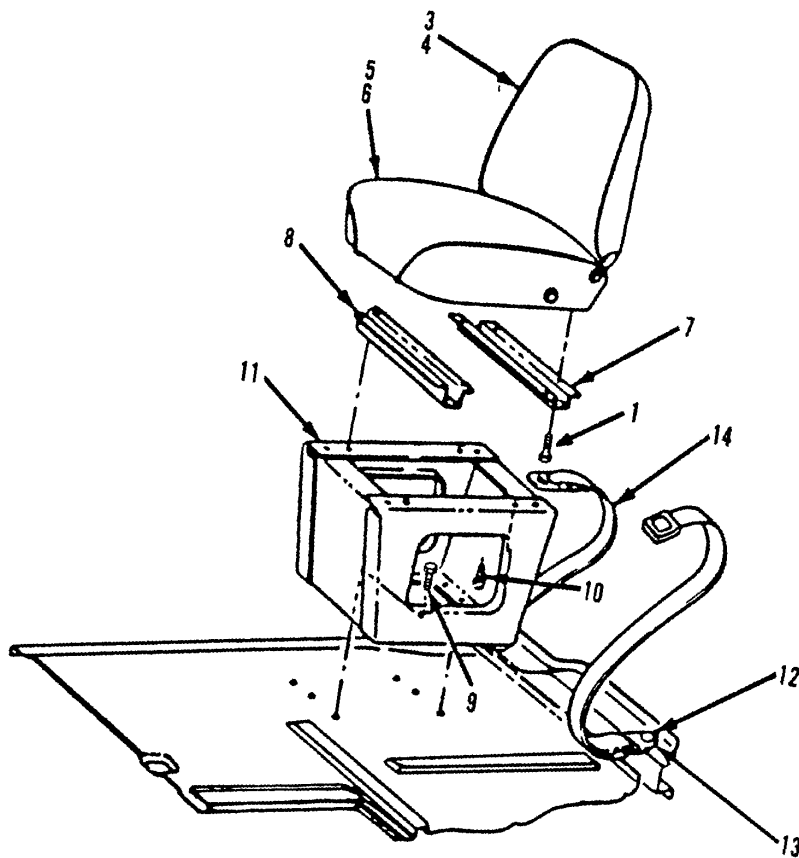

Figure 264. Passenger Seat Installation

SECTION II

TM 5-3820-256-24P-4

(1) ITEM NO	(2) SMR CODE	(3) CAGEC	(4) PART NUMBER	(5) DESCRIPTION AND USABLE ON CODES(UOC)	(6) QTY
				GROUP 0402 CAB GROUP	
				FIG. 264 PASSENGER SEAT INSTALLATION	
1	XBFZZ	89346	474773C1	.SCREW, TAPPING	8
2	XBFFF	89346	489904C92	.SEAT ASSY, PASSENGER.....	1
3	XBFZZ	89346	490661C1	..COVER, BACK.....	1
4	XBFZZ	89346	489908C91	..CUSHION, BACK	1
5	XBFZZ	89346	490662C1	..COVER, SEAT	1
6	XBFZZ	89346	489906C92	..CUSHION, SEAT.....	1
7	XBFZZ	89346	474287C1	.CHANNEL, REAR.....	1
8	XBFZZ	89346	474279C1	.CHANNEL, FRONT	1
9	XBFZZ	89346	504554C1	.SCREW, CAP	6
10	PBFZZ	96906	MS35338-45	.WASHER, LOCK.....	4
11	XBFZZ	89346	449743C3	.RISER, SEAT	1
12	PBFZZ	89346	409480C1	.SHIELD, EXPANSION.....	2
13	XBFZZ	89346	1611650C2	.BRACKET, INNER	1
13	XBFZZ	89346	1611651C2	.BRACKET, OUTER	1
14	PAFZZ	89346	1647775C1	.BELT, VEHICULAR SAFE	1

END OF FIGURE

264-1

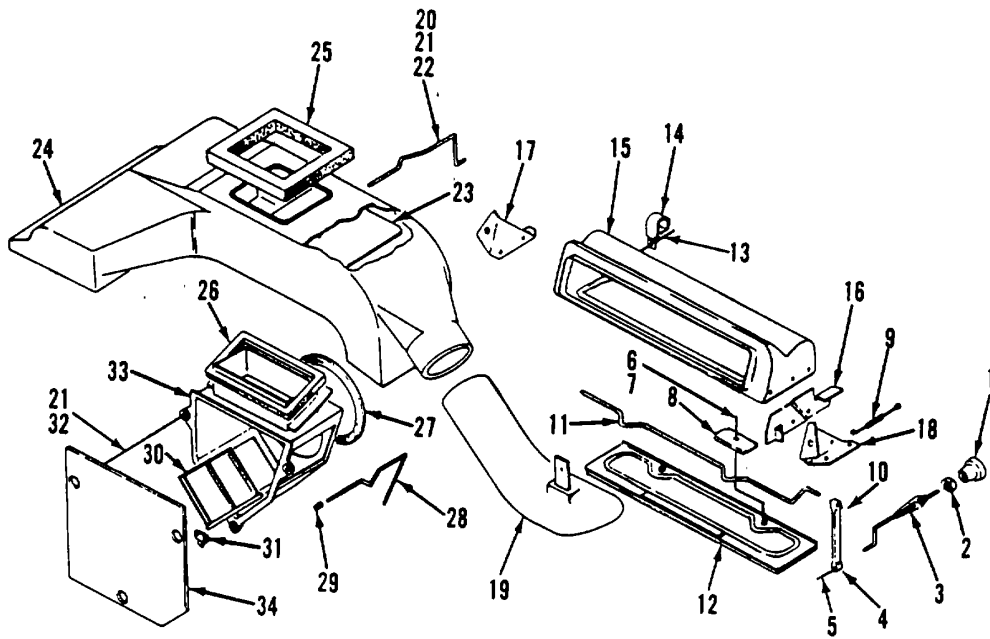

Figure 265. Heater Duct

SECTION II

TM 5-3820-256-24P-4

(1) ITEM NO	(2) SMR CODE	(3) CAGEC	(4) PART NUMBER	(5) DESCRIPTION AND USABLE ON CODES(UOC)	(6) QTY
GROUP 0402 CAB GROUP					
FIG 265 HEATER DUCT					
1	XBFZZ	89346	492518C1	.KNOB.....	1
2	XBFZZ	89346	472280C1	.NUT.....	1
3	XBFZZ	89346	454972C1	.CABLE, CONTROL.....	1
4	XBFZZ	89346	472271C1	.LINK, CONNECTING.....	1
5	XBFZZ	89346	146327R1	.CLIP, LINK.....	2
6	XBFZZ	89346	19910R1	.NUT, HEX.....	3
7	XBFZZ	89346	120391	.WASHER, FLAT.....	2
8	XBFZZ	89346	466313C2	.RETAINER, ROD.....	1
9	XBFZZ	89346	476140C1	.SPRING.....	1
10	XBFZZ	89346	189093R1	.NUT, PUSH-ON.....	1
11	XBFZZ	89346	466315C1	.ROD, CONTROL.....	1
12	XBFZZ	89346	571724C91	.DOOR, AIR, LH.....	1
12	XBFZZ	89346	571729C91	.DOOR, AIR, RH.....	1
13	XBFZZ	89346	403061C1	.RIVET, DOME.....	8
14	XBFZZ	89346	469968C1	.CLAMP, LOOP.....	2
15	XBFZZ	89346	472220C2	.DUCT, UPPER.....	1
16	XBFZZ	89346	476141C1	.BRACKET.....	1
17	XBFZZ	89346	253002C1	.BRACKET.....	1
18	XBFZZ	89346	571723C2	.BRACKET.....	1
19	XBFZZ	89346	501072C1	.DUCT, HEATER.....	1
20	XBFZZ	89346	26304R1	.SCREW, MACHINE.....	1
21	PBFZZ	89346	25707R1	.WASHER, FLAT.....	4
22	XBFZZ	89346	452231C1	.ROD, CONTROL.....	1
23	XBFZZ	89346	452234C1	.DOOR, DEFROSTER.....	1
24	XBFZZ	89346	501107C91	.DOOR, HEATER, RH.....	1
25	XBFZZ	89346	501040C1	.SEAL.....	1
26	XBFZZ	89346	469510C1	.SEAL.....	1
27	XBFZZ	89346	469502C1	.SEAL, AIR INTAKE.....	1
28	XBFZZ	89346	474017C1	.ROD, CONTROL.....	1
29	XBFZZ	89346	239870R1	.SPRING.....	1
30	XBFZZ	89346	469512C92	.DOOR, DUCT.....	3
31	XBFZZ	89346	469503C1	.PIVOT, DOOR.....	2
32	XBFZZ	89346	160562	.SCREW, MACHINE.....	3
33	XBFZZ	89346	474039C1	.DUCT, AIR INTAKE.....	1
34	XBFZZ	89346	469511C1	.SEAL.....	1

END OF FIGURE

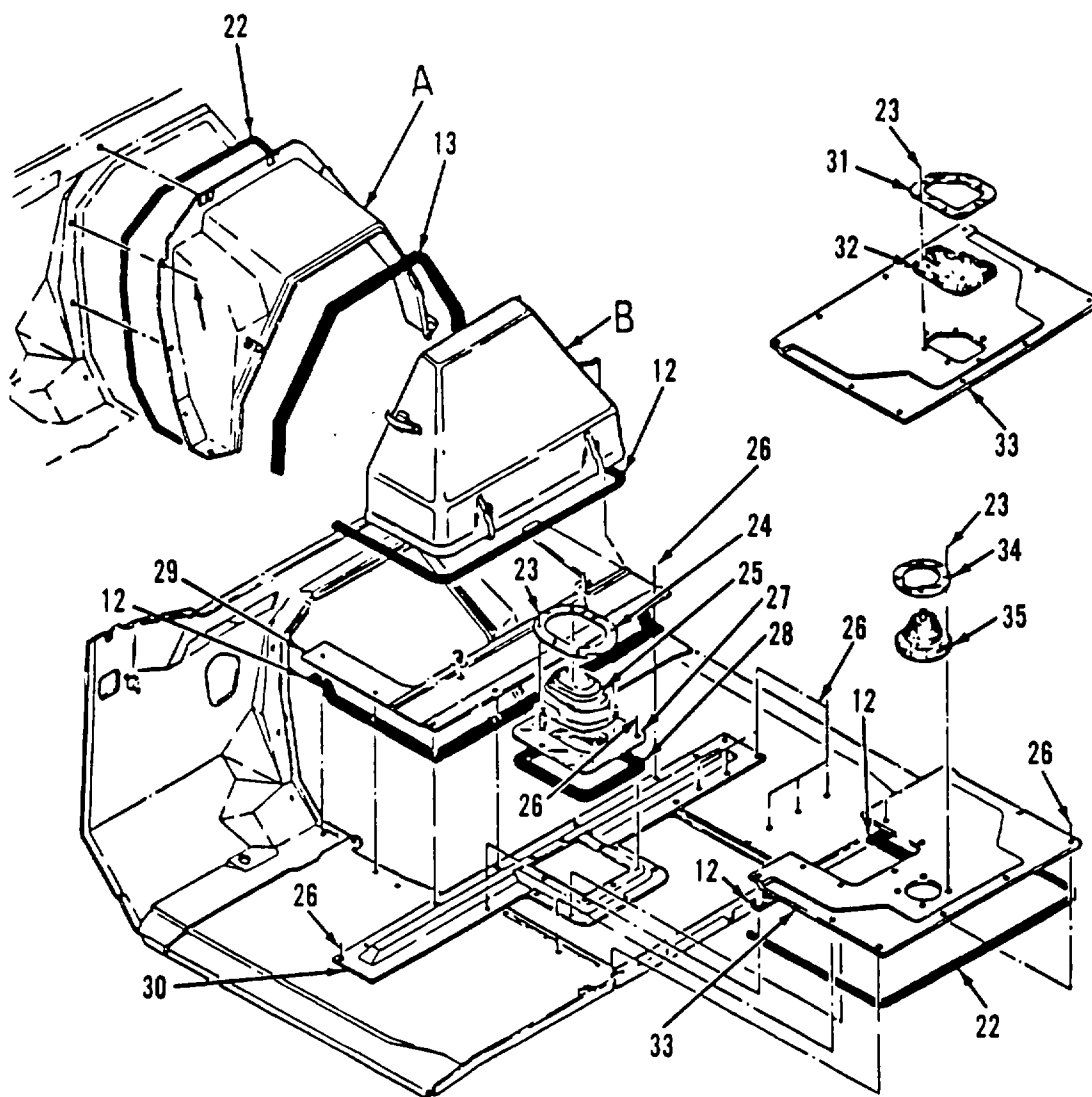

Figure 266. Engine and Transmission Cover (Sheet 1 of 2)

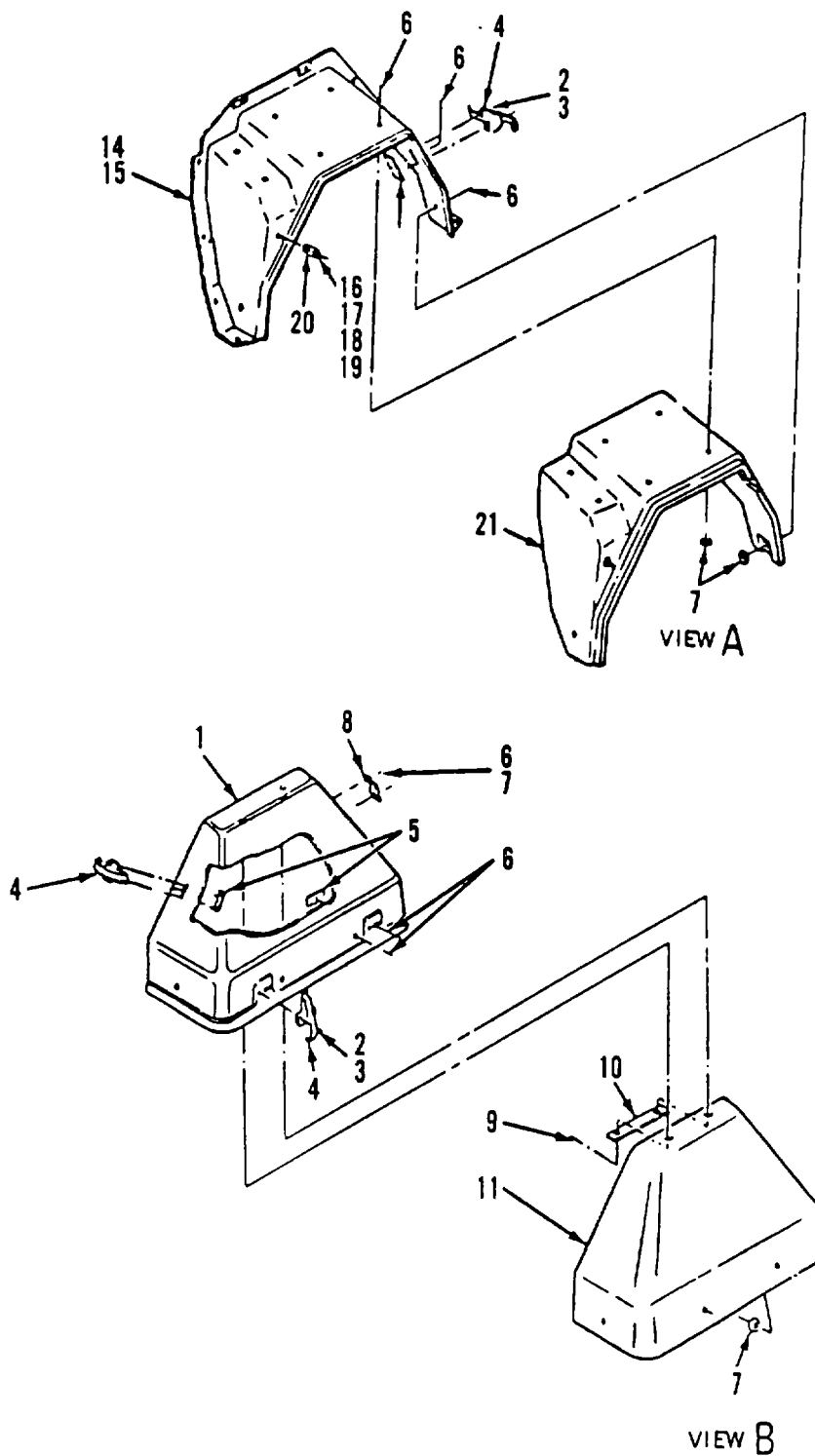

Figure 266. Engine and Transmission Cover (Sheet 2 of 2)

SECTION II

TM 5-3820-256-24P-4

(1) ITEM NO	(2) SMR CODE	(3) CAGEC	(4) PART NUMBER	(5) DESCRIPTION AND USABLE ON CODES(UOC)	(6) QTY
				GROUP 0402 CAB GROUP	
				FIG. 266 ENGINE AND TRANSMISSION COVER	
1	XBFZZ	89346	489060C1	.COVER, ENGINE, REAR	1
2	PBFZZ	89346	27216R1	.SCREW, MACHINE.....	6
3	PBFZZ	96906	MS35338-43	.WASHER, LOCK.....	6
4	XBFZZ	89346	669184R1	.LATCH	4
5	XBFZZ	89346	328189C2	.STRIP, REINFORCEMENT	4
6	XBFZZ	89346	575359C1	.RIVET	12
7	XBFZZ	89346	477461C1	.WASHER, SPECIAL.....	12
8	XBFZZ	89346	480502C1	.BRACKET	1
9	XBFZZ	89346	473146C1	.SCREW, MACHINE.....	2
10	XBFZZ	89346	489543C1	.REINFORCEMENT	1
11	XBFZZ	89346	489539C1	.INSULATOR.....	1
12	XBFZZ	89346	118147C1	.SEAL.....	4
13	XBFZZ	89346	480509C1	.SEAL.....	1
14	XBFZZ	89346	411431C2	.SCREW, CAP	11
15	XBFZZ	89346	489058C2	.COVER, FRONT	1
16	PBFZZ	89346	25228R1	.SCREW, CAP, HEXAGON H.....	1
17	XBFZZ	89346	25520R1	.NUT, HEX.....	1
18	PBFZZ	89346	25708R1	.WASHER, FLAT.....	1
19	PBFZZ	96906	MS35338-45	.WASHER, LOCK.....	1
20	XBFZZ	89346	480503C1	.BRACKET	1
21	XBFZZ	89346	489540C1	.INSULATOR.....	1
22	XBFZZ	89346	453178C1	.TAPE, SEALING	2
23	XBFZZ	89346	27198R1	.SCREW, MACHINE.....	18
24	XBFZZ	89346	371114C1	.RETAINER	1
25	XBFZZ	89346	286655C4	.SEAL.....	1
26	XBFZZ	89346	504554C1	.SCREW, CAP	28
27	XBFZZ	89346	487603C2	.PLATE, COVER	1
28	XBFZZ	89346	487604C2	.SEAL.....	1
29	XBFZZ	89346	489478C3	.SHIELD	1
30	XBFZZ	89346	488345C2	.REINFORCEMENT	1
31	XBFZZ	89346	487123C1	.RETAINER	1
32	XBFZZ	89346	487124C1	.SEAL.....	1
33	XBFZZ	89346	489507C1	.COVER	1
34	XBFZZ	89346	79444R1	.RETAINER	1
35	XBFZZ	89346	301408C1	.SEAL.....	1

END OF FIGURE

266-1

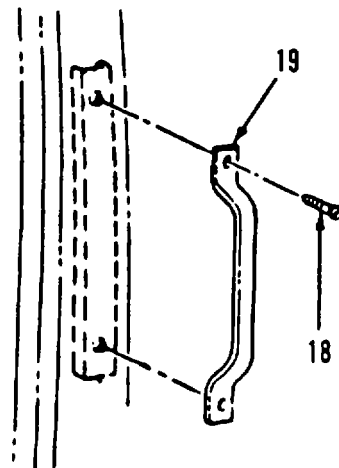
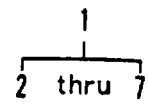
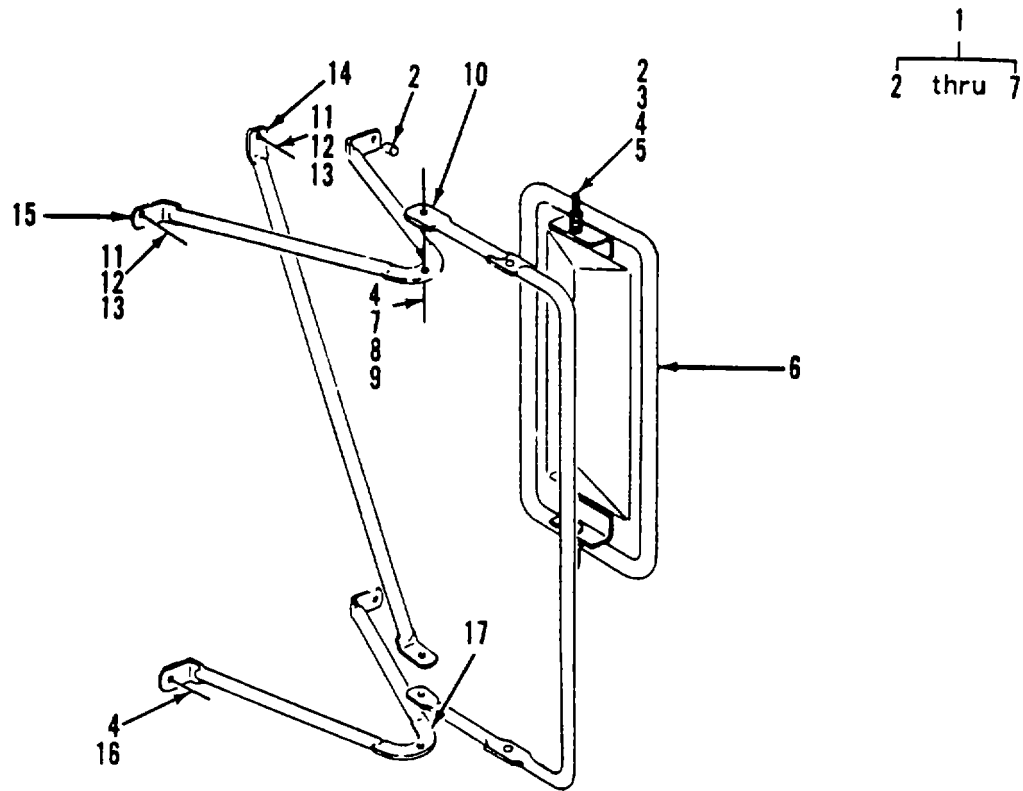

SIDE MTD

Figure 267. Rear View Mirror and Grab Handle

SECTION II

TM 5-3820-256-24P-4

(1) ITEM NO	(2) SMR CODE	(3) CAGEC	(4) PART NUMBER	(5) DESCRIPTION AND USABLE ON CODES(UOC)	(6) QTY
				GROUP 0402 CAB GROUP	
				FIG. 267 REAR VIEW MIRROR AND GRAB HANDLE	
1	PBOOF	89346	1655141C91	.MIRROR ASSEMBLY, REA.....	2
2	PAOZZ	89346	480896C1	..NUT, PLAIN, CAP	4
3	PAOZZ	96906	MS51967-5	..NUT, PLAIN, HEXAGON	6
4	PAOZZ	89346	28588R1	..WASHER, FLAT.....	8
5	PAOZZ	53711	5166799	..BOLT, TEE HEAD	2
6	PAOZZ	89346	548297C91	..MIRROR HEAD, VEHICUL.....	1
7	XBOZZ	89346	26302R1	..NUT, HEX.....	2
8	XBOZZ	89346	28027R1	..WASHER, LOCK.....	2
9	XBOZZ	89346	22732R1	..SCREW, CAP	2
10	XBOZZ	89346	1657006C1	..ARM, SUPPORT	1
11	XBOZZ	89346	24468R1	..NUT, HEX.....	3
12	PBOZZ	96906	MS35338-44	..WASHER, LOCK.....	3
13	XBOZZ	89346	22470R1	..SCREW, CAP	3
14	XBOZZ	89346	1657007C1	..BRACE, DIAGONAL.....	1
15	XBOZZ	89346	1657008C1	..BRACKET, UPPER	1
16	XBOZZ	89346	27231R1	..SCREW, MACHINE.....	2
17	XBOZZ	89346	1657010C1	..BRACKET, LOWER	1
18	XBOZZ	89346	1658778C2	..BOLT, LOCKING.....	4
19	XBOZZ	89346	596891C1	..HANDLE, GRAB.....	2

END OF FIGURE

267-1

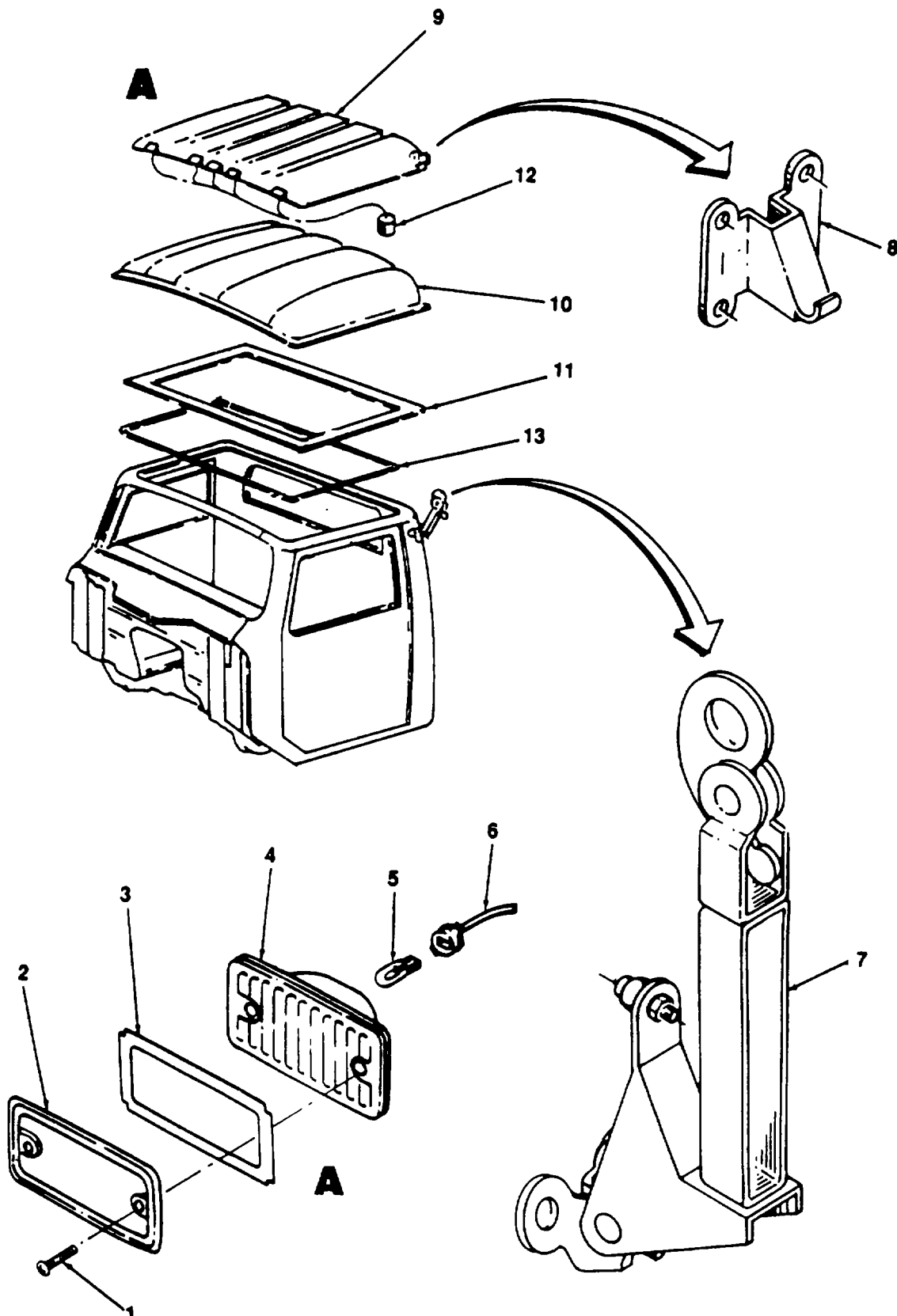

Figure 268. Cab Roof Assembly

SECTION II

TM 5-3820-256-24P-4

(1) ITEM NO	(2) SMR CODE	(3) CAGEC	(4) PART NUMBER	(5) DESCRIPTION AND USABLE ON CODES(UOC)	(6) QTY
				GROUP 0402 CAB GROUP	
				FIG. 268 CAB ROOF ASSEMBLY	
	XCOOF	21363	170F294	.ROOF ASSY, CAB	1
1	XBOZZ	89346	27196R1	..SCREW, TAPPING	10
2	XDOZZ	21363	463576C2	..BEZEL, MARKER LIGHT	10
3	XDOZZ	21363	487621C1	..SEAL, MARKER LIGHT	10
4	PBOZZ	89346	451677C92	..LIGHT, MARKER, CLEARA.....	5
5	PAOZZ	08806	168	..LAMP, INCANDESCENT	5
6	XBFZZ	89346	470184C92	..HARNES, WIRING.....	1
7	XBFZZ	21363	170F295	..LATCH	4
8	XBFZZ	21363	170F296	..SOCKET, LATCH.....	4
9	XBFZZ	21363	170F297	..PANEL, ROOF	1
10	XBFZZ	21363	170F298	..LINER, HEAD.....	1
11	XBFZZ	82464	433740252	..SEAL, TOP.....	1
12	XBFZZ	16662	TC-6566	..CONNECTOR	1
13	XBFZZ	4M493	75000317	..MOULDING	26

END OF FIGURE

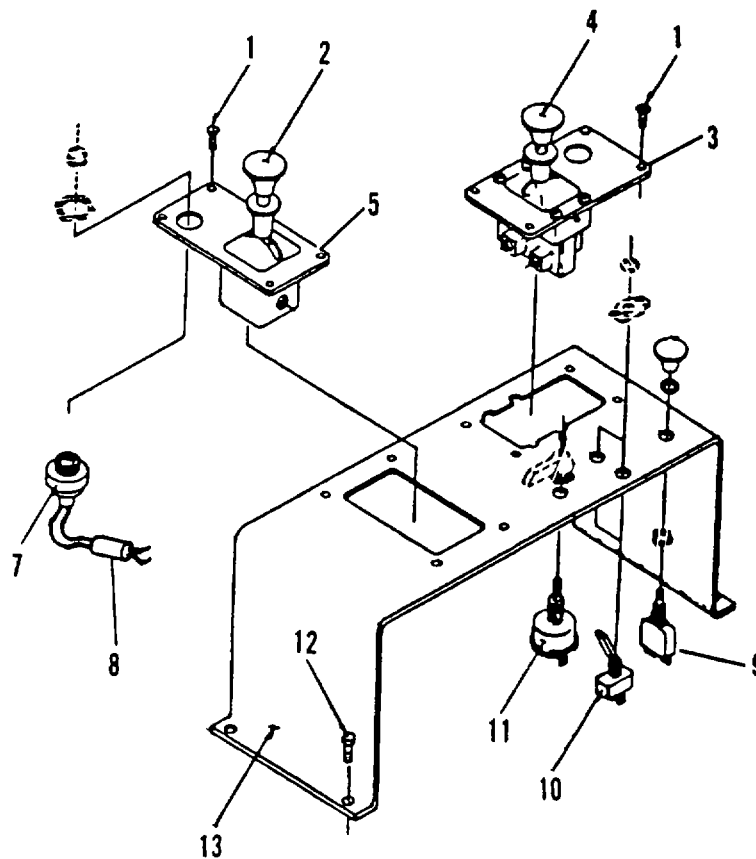
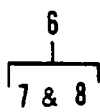

Figure 269. Control Console Assembly

SECTION II

TM 5-3820-256-24P-4

(1) ITEM NO	(2) SMR CODE	(3) CAGEC	(4) PART NUMBER	(5) DESCRIPTION AND USABLE ON CODES(UOC)	(6) QTY
GROUP 0402 CAB GROUP					
FIG. 269 CONTROL CONSOLE ASSEMBLY					
	XCOOF	5W946	C-1050	.CONSOLE ASSY	1
1	PBOZZ	96906	MS35206-261	..SCREW, MACHINE.....	1
2	XBOZZ	8N900	328865X	..CONTROL, AIR.....	1
3	XBOZZ	5W946	A-1024	..PLATE, IDENT	1
4	XBOZZ	8N900	328864X	..CONTROL, AIR.....	1
5	XBOZZ	5W946	A-1056	..PLATE, IDENT	1
6	XBOOO	5W946	A-1057	..LIGHT ASSY	1
7	XBOZZ	8N900	378978	..LIGHT	1
8	XBOZZ	8N900	378884	..HOLDER, FUSE	1
9	XBOZZ	78174	DS-175	..SWITCH, PUSH-PULL	1
10	XBOZZ	78174	DS-167	..SWITCH, TOGGLE	1
11	XBOZZ	13445	9500	..SWITCH, LEVER	1
12	PBOZZ	96906	MS90725-58	..SCREW, CAP, HEXAGON H.....	4
13	XBOZZ	5W946	B-1038	..BRACKET, CONSOLE	1

END OF FIGURE

269-1

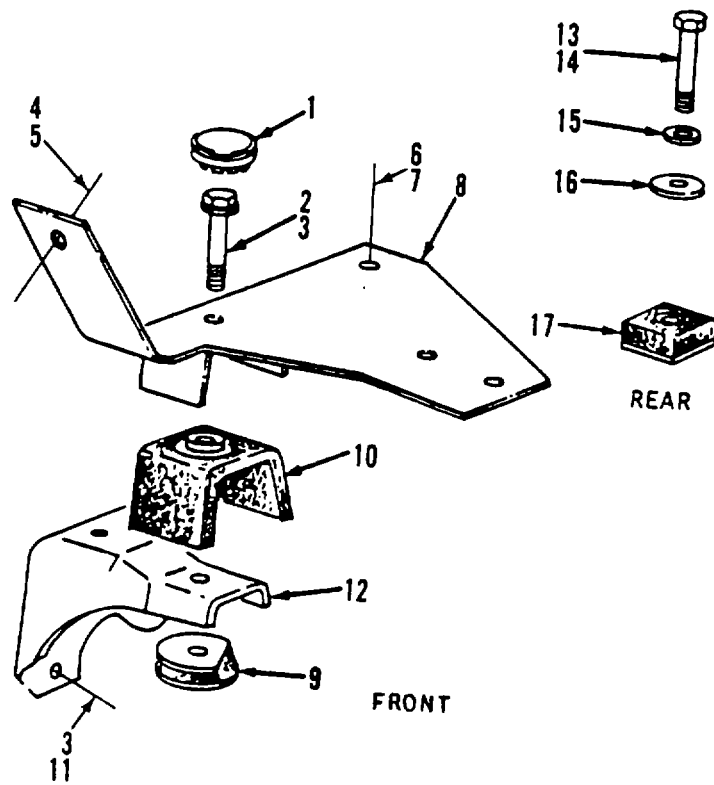

Figure 270. Cab Mounting

SECTION II

TM 5-3820-256-24P-4

(1) ITEM NO	(2) SMR CODE	(3) CAGEC	(4) PART NUMBER	(5) DESCRIPTION AND USABLE ON CODES(UOC)	(6) QTY
GROUP 0402 CAB GROUP					
FIG. 270 CAB MOUNTING					
1	XBFZZ	89346	192280	.PLUG, BUTTON.....	2
2	XBFZZ	89346	414061C1	.BOLT, HEX FLANGE.....	2
3	PBFZZ	89346	414087C1	.NUT, DIFFERENTIAL	2
4	XBFZZ	89346	25654R1	.SCREW, CAP	2
5	PBFZZ	96906	MS35338-45	.WASHER, LOCK	2
6	XBFZZ	89346	24862R1	.SCREW, CAP	6
7	XBFZZ	96906	MS35338-48	.WASHER, LOCK	6
8	XBFZZ	89346	505971C2	.PLATE, FRONT LH	1
8	XBFZZ	89346	505973C2	.PLATE, FRONT RH	1
9	XBFZZ	89346	473987C3	.INSULATOR	2
10	XBFZZ	89346	590981C1	.INSULATOR	2
11	PBFZZ	89346	414052C1	.BOLT	8
12	XBFZZ	89346	1660850C1	.BRACKET, LH	1
12	XBFZZ	89346	1660851C1	.BRACKET, RH	1
13	PBFZZ	89346	9412230	.NUT	2
14	XBFZZ	89346	24869R1	.BOLT	2
15	XBFZZ	89346	474211C1	.WASHER, FLAT	2
16	XBFZZ	89346	501901C1	.SPACER	2
17	XBFZZ	89346	473935C1	.INSULATOR	2

END OF FIGURE

270-1

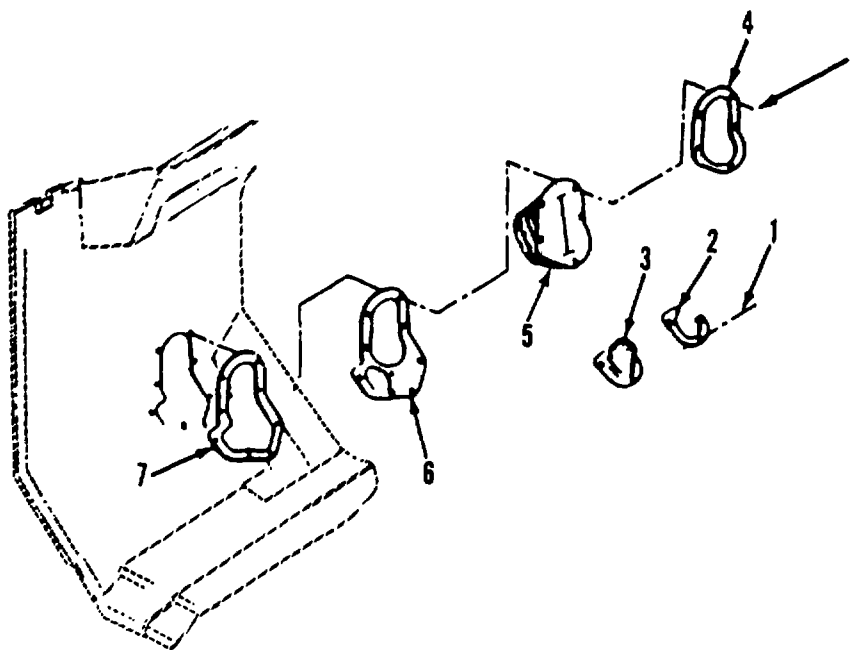

Figure 271. Steering Column and Clutch Shaft Seals

SECTION II

TM 5-3820-256-24P-4

(1) ITEM NO	(2) SMR CODE	(3) CAGEC	(4) PART NUMBER	(5) DESCRIPTION AND USABLE ON CODES(UOC)	(6) QTY
				GROUP 0402 CAB GROUP	
				FIG. 271 STEERING COLUMN AND CLUTCH SHAFT SEALS	
1	XBFZZ	89346	408941C1	.SCREW, MACHINE	12
2	XBFZZ	89346	490892C1	.RETAINER	1
3	XBFZZ	89346	491179C2	.SEAL, CLUTCH SHAFT	1
4	XBFZZ	89346	491294C1	.RETAINER	1
5	XBFZZ	89346	596008C1	.SEAL, COLUMN	1
6	XBFZZ	89346	491540C1	.COVER, COLUMN	1
7	XBFZZ	89346	490972C1	.SEAL.....	1

END OF FIGURE

271-1

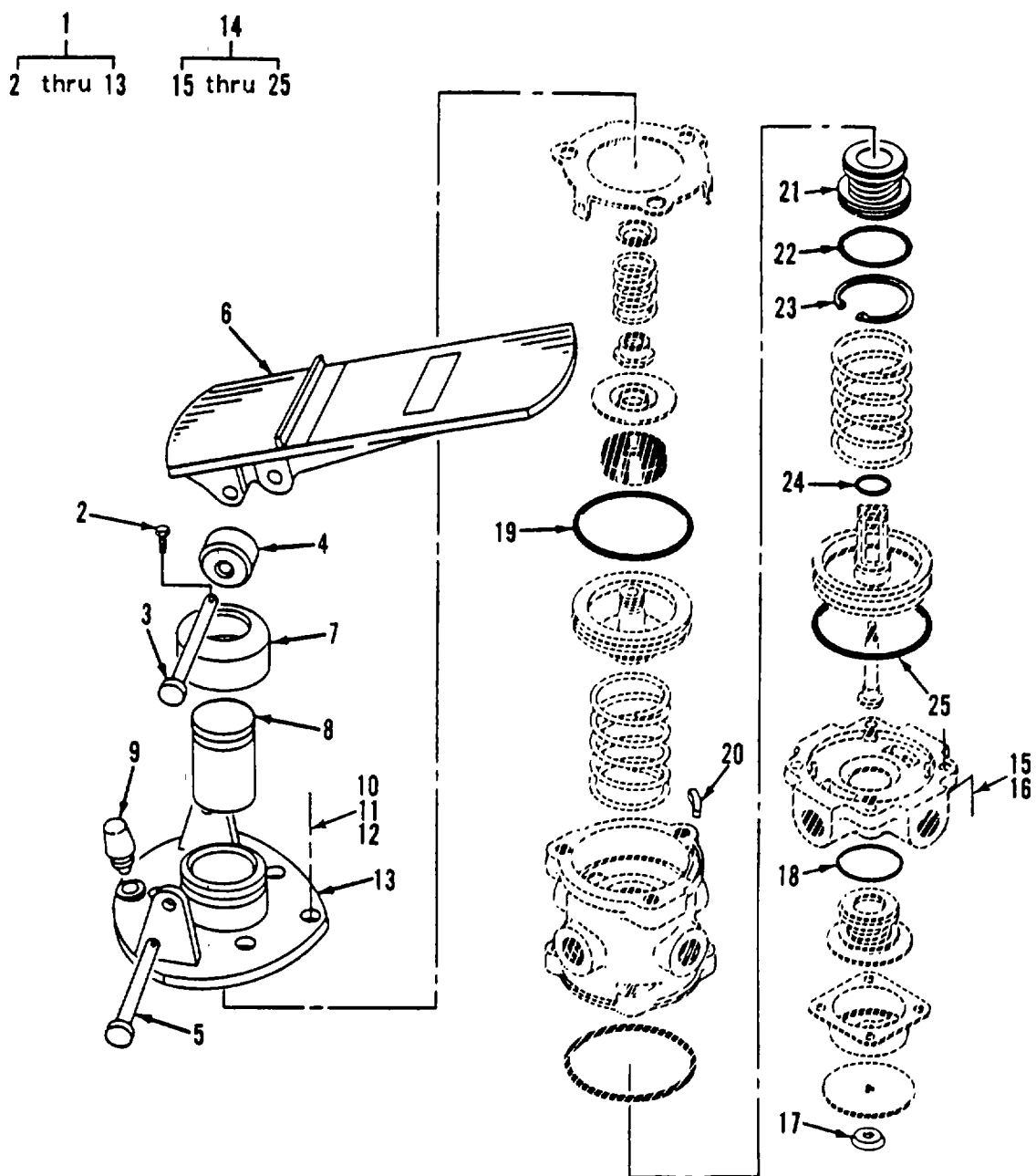

Figure 272. Treadle and Brake Valve

SECTION II

TM 5-3820-256-24P-4

(1) ITEM NO	(2) SMR CODE	(3) CAGEC	(4) PART NUMBER	(5) DESCRIPTION AND USABLE ON CODES(UOC)	(6) QTY
				GROUP 0403 BRAKE PEDAL ASSEMBLY	
				FIG 272 TREADLE AND BRAKE VALVE	
1	XBFFF	89346	579910C92	..TREADLE, VALVE	1
2	PBFZZ	96906	MS24665-283	..PIN, COTTER.....	2
3	XBFZZ	89346	52893H	..PIN, STRAIGHT, HEADED	1
4	XBFZZ	89346	581065C1	..ROLLER, PEDAL	1
5	XBFZZ	89346	574882C1	..PIN, STRAIGHT, HEADED.....	1
6	XBFZZ	89346	574881C1	..PEDAL, TREADLE	1
7	XBFZZ	89346	234923R1	..BOOT, VALVE	1
8	XBFZZ	89346	574880C1	..PLUNGER, VALVE	1
9	XBFZZ	89346	581066C1	..BUMPER, STOP	1
10	PBFZZ	89346	9413977	..NUT, PLAIN, HEXAGON	3
11	PBFZZ	89346	25708R1	..WASHER, FLAT	3
12	PBFZZ	89346	25493R1	..SCREW, CAP, HEXAGON H	3
13	XBFZZ	89346	503138C92	..PLATE, MOUNTING.....	1
14	XBFFF	89346	452950C92	..VALVE, BRAKE	1
15	XBFZZ	89346	25222R1	..SCREW, CAP	4
16	PBFZZ	96906	MS35338-44	..WASHER, LOCK.....	4
17	KFFZZ	89346	184967H1	..WASHER PART OF KIT P/N 634888C91	1
18	KFFZZ	89346	615832C1	..PACKING, PREFORMED PART OF KIT P/N	1
				634888C91	
19	KFFZZ	89346	236183R1	PACKING, PREFORMED PART OF KIT P/N	1
				634888C91	
20	KFFZZ	89346	348192C1	..PAD, FILTER PART OF KIT P/N.....	1
				634888C91	
21	KFFZZ	89346	492773C91	..VALVE PART OF KIT P/N 634888C91	1
22	KFFZZ	89346	382418R1	..PACKING, PREFORMED PART OF KIT P/N	1
				634888C91	
23	KFFZZ	89346	160094R1	..RING, RETAINING PART OF KIT P/N	1
				501777-C-91.....	
24	KFFZZ	89346	379181R1	..PACKING, PREFORMED PART OF KIT P/N	1
				634888C91	
25	KFFZZ	89346	22408R1	..PACKING, PREFORMED PART OF KIT P/N	1
				634888C91	
	PAFZZ	89346	634888C91	..PARTS KIT, LINEAR DI	V
				PACKING, PREFORMED(1) 272-18	
				PACKING, PREFORMED(1) 272-19	
				PACKING, PREFORMED(1) 272-22	
				PACKING, PREFORMED(1) 272-24	
				PACKING, PREFORMED(1) 272-25	
				PAD, FILTER (1) 272-20	
				VALVE (1) 272-21	
				WASHER (1) 272-17	
	PAFZZ	89346	501777-C-91	..PARTS KIT, TREADLE V	V
				RING, RETAINING (1) 272-23	

END OF FIGURE

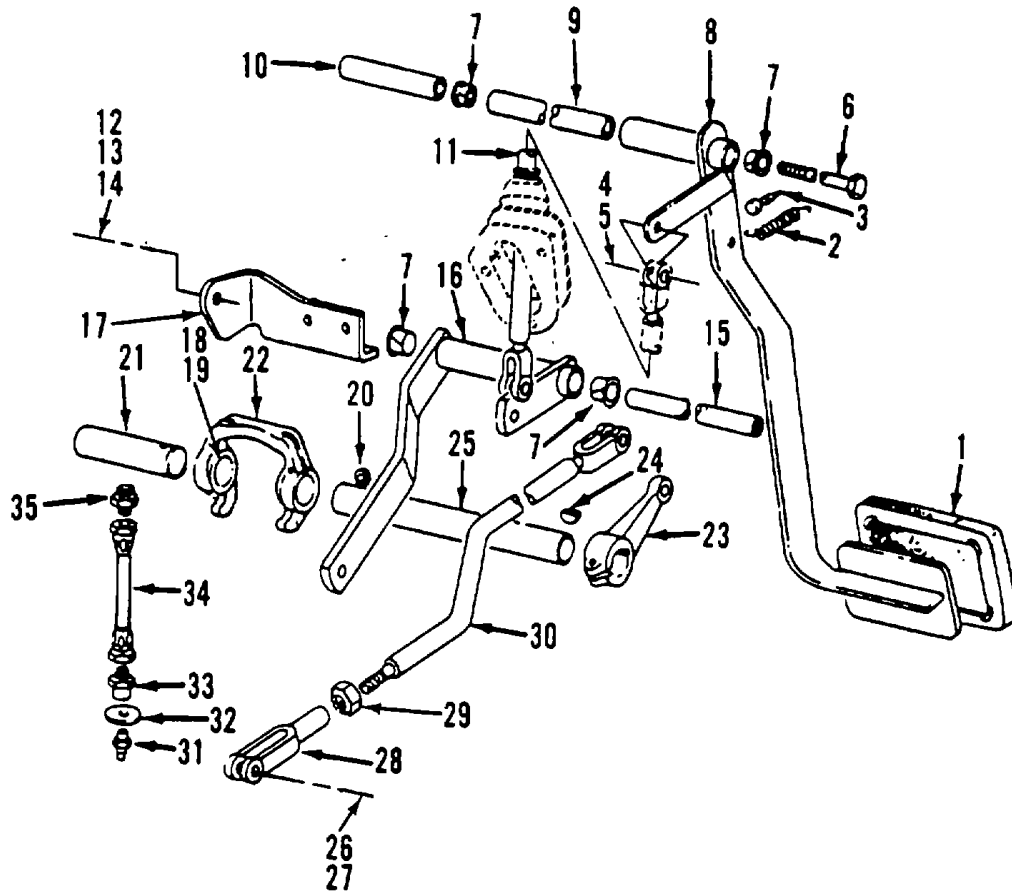

Figure 273. Clutch Control

SECTION II

TM 5-3820-256-24P-4

(1) ITEM NO	(2) SMR CODE	(3) CAGEC	(4) PART NUMBER	(5) DESCRIPTION AND USABLE ON CODES(UOC)	(6) QTY
GROUP 0404 CLUTCH PEDAL ASSEMBLY					
FIG. 273 CLUTCH CONTROL					
1	PAOZZ	31007	166880R1	.PAD, PEDAL	1
2	PAOZZ	89346	481739C2	.SPRING, HELICAL, EXTE	1
3	XBOZZ	89346	162212R1	.BUMPER, STOP	1
4	PBOZZ	96906	MS24665-287	.PIN, COTTER	2
5	XBOZZ	89346	138084	.PIN	2
6	XBOZZ	89346	25691R1	.BOLT	1
7	PBOZZ	89346	9412230	.NUT	1
7	XBOZZ	89346	477715C1	.BUSHING	4
8	XBOZZ	89346	479362C1	.PEDAL, CLUTCH	1
9	XBOZZ	89346	476408C1	.SPACER	1
10	XBOZZ	89346	480987C1	.BUSHING	1
11	XBOZZ	89346	494313C1	.ROD, CONTROL	1
12	PBOZZ	89346	24621R1	.BOLT	1
13	PBOZZ	89346	25710R1	.WASHER, FLAT	2
14	XBOZZ	96906	MS35338-48	.WASHER, LOCK	2
15	XBOZZ	89346	483770C1	.SHAFT, RELAY	1
16	XBOZZ	89346	483780C3	.TUBE, RELAY	1
17	XBOZZ	89346	483789C1	.BRACKET	1
18	XBOZZ	89346	301518R1	.SCREW, CAP	2
19	PBOZZ	96906	MS35338-47	.WASHER, LOCK	2
20	XBOZZ	89346	32796VA	.WASHER, SPECIAL	1
21	XBOZZ	89346	309129C1	.SHAFT, RELEASE	1
22	XBOZZ	89346	697924R5	.FORK, RELEASE	1
23	XBOZZ	89346	476338C3	.LEVER, FORK	1
24	XBOZZ	89346	124553	.KEY, WOODRUFF	1
25	XBOZZ	89346	483767C1	.SHAFT	1
26	PBOZZ	96906	MS24665-359	.PIN, COTTER	1
27	XBOZZ	89346	138086	.PIN, ROD END	1
28	XBOZZ	89346	144256	.YOKE	1
29	XBOZZ	89346	124934	.NUT, HEX JAM	1
30	XBOZZ	89346	483787C92	.ROD, CONTROL	1
31	XBOZZ	89346	109461	.FITTING, LUBRICATION	1
32	XBOZZ	89346	1507Q	.PLATE	1
33	PBOZZ	89346	125620	.ADAPTER, STRAIGHT, PI	1
34	XBOZZ	89346	375051C2	.HOSE	1
35	XBOZZ	89346	118748	.CONNECTOR	1

END OF FIGURE

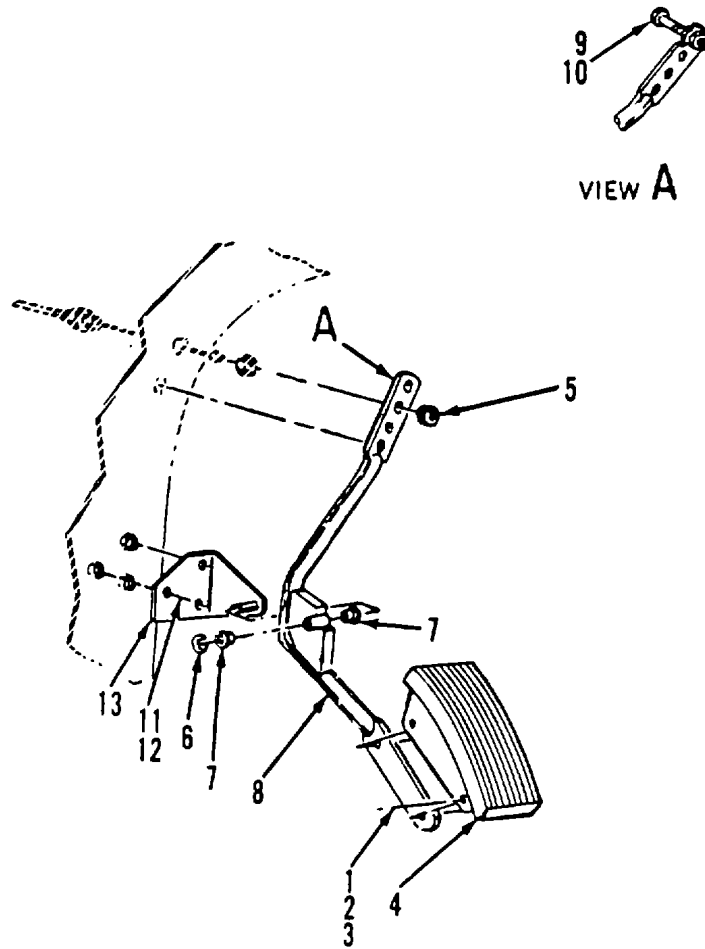

Figure 274. Accelerator Control

SECTION II

TM 5-3820-256-24P-4

(1) ITEM NO	(2) SMR CODE	(3) CAGEC	(4) PART NUMBER	(5) DESCRIPTION AND USABLE ON CODES(UOC)	(6) QTY
				GROUP 0405 ACCELERATOR PEDAL ASSEMBLY	
				FIG.274 ACCELERATOR CONTROL	
1	XBOZZ	89346	120361	.NUT, HEX	2
2	PBOZZ	96906	MS35338-43	.WASHER, LOCK	2
3	XBOZZ	89346	27095R1	.SCREW, MACHINE	2
4	PBOZZ	89346	482606C1	.PEDAL, CONTROL	1
5	XBOZZ	89346	480460C2	.RETAINER, CABLE.....	1
6	XBOZZ	89346	110668R1	.RING, RETAINING	1
7	XBOZZ	89346	479220C1	.BUSHING, PLASTIC	2
8	XBOZZ	89346	495433C2	.ROD, CONTROL	1
9	XBOZZ	89346	25520R1	.NUT, HEX	1
10	PBOZZ	89346	25232R1	.SCREW, CAP, HEXAGON H	1
11	XBOZZ	89346	25751R1	.SCREW, CAP	3
12	PBOZZ	96906	MS35338-45	.WASHER, LOCK	3
13	XBOZZ	89346	495395C1	.BRACKET, PIVOT	1

END OF FIGURE

274-1

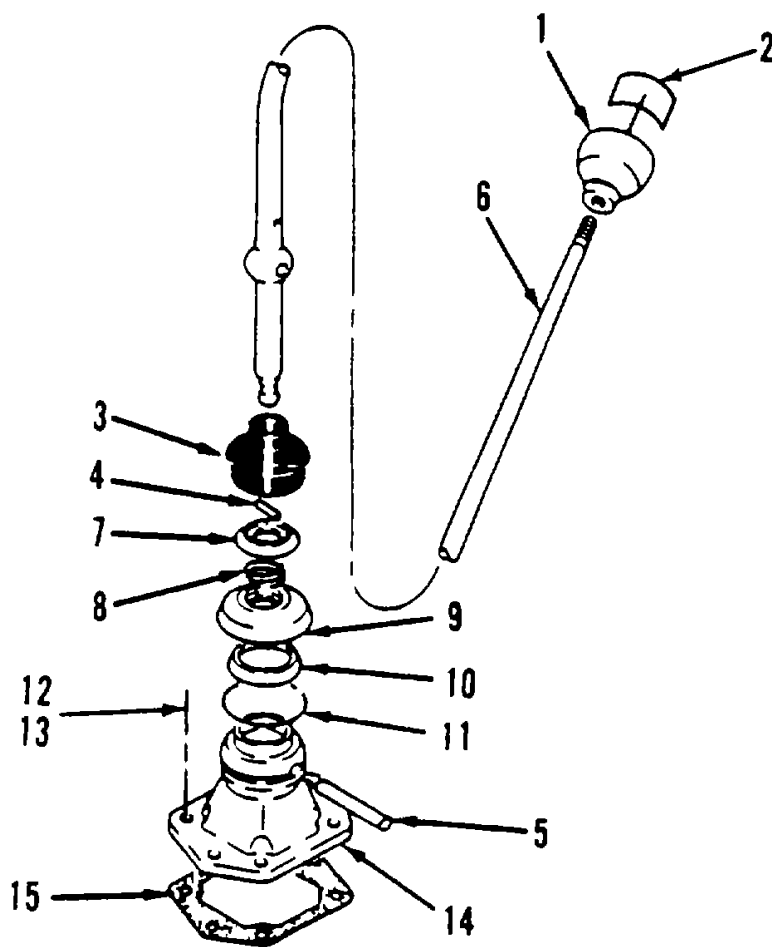

Figure 275. Transmission Control

SECTION II

TM 5-3820-256-24P-4

(1) ITEM NO	(2) SMR CODE	(3) CAGEC	(4) PART NUMBER	(5) DESCRIPTION AND USABLE ON CODES(UOC)	(6) QTY
				GROUP 0406	SHIFT LEVER ASSEMBLY
				FIG. 275	TRANSMISSION CONTROL
1	XBOZZ	89346	284377C2	.HANDLE, LEVER	1
2	XBOZZ	89346	2751813R3	.PLATE, INFORMATION 1	
3	XBOZZ	89346	973497R1	.BOOT, SHIFT LEVER	1
4	XBOZZ	89346	70354R1	.PIN, RETAINING	1
5	XBOZZ	89346	70341R1	.PIN, PIVOT	1
6	XBOZZ	89346	484274C1	.LEVER, CONTROL	1
7	XBOZZ	89346	70343R1	.RETAINER, LEVER	1
8	XBOZZ	89346	70344R1	.SPRING, LEVER	1
	XBOZZ	89346	595032C1	.RETAINER, COVER	1
9	XBOZZ	89346	70342R1	.COVER	1
	XBOZZ	89346	375269R1	.RING, SEALING	1
10	XBOZZ	89346	70345R1	.WASHER, FELT	1
11	XBOZZ	89346	70323R1	.RING, SNAP	1
12	XBOZZ	89346	70427R1	.SCREW, CAP	4
13	PBOZZ	96906	MS35338-47	.WASHER, LOCK	4
14	XBOZZ	89346	483054C1	.HOUSING, LEVER	1
15	XBOZZ	89346	522399C1	.GASKET	1

END OF FIGURE

275-1

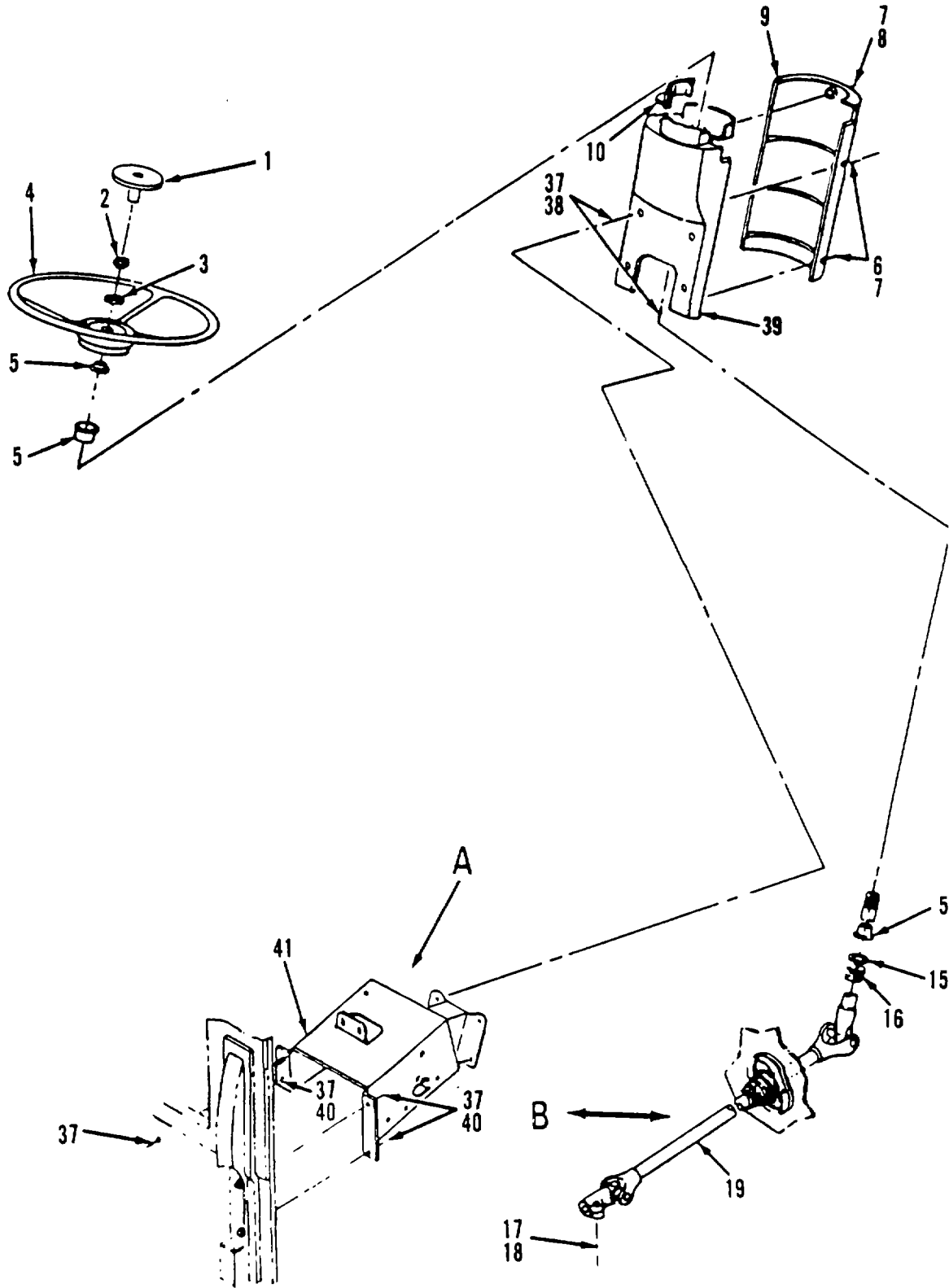

Figure 276. Steering Column Installation (Sheet 1 of 2)

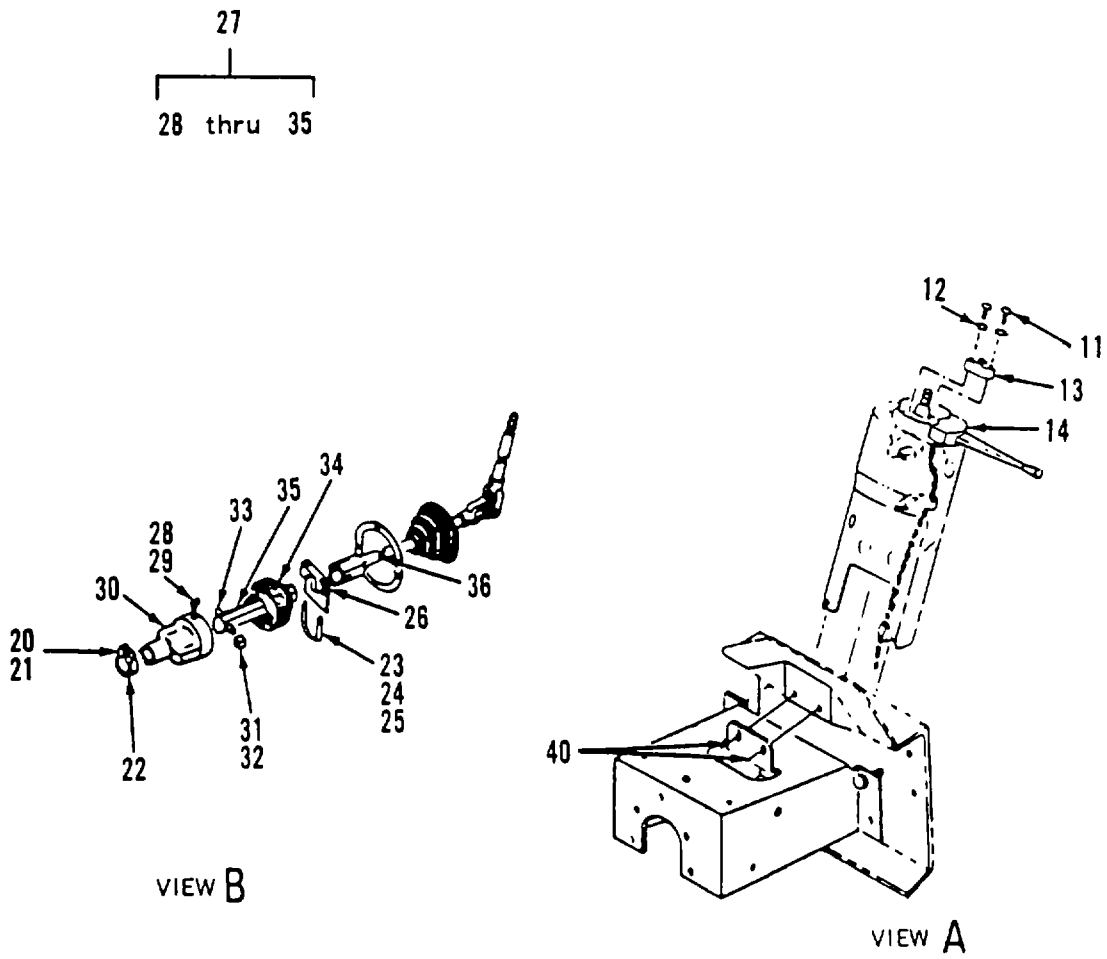

Figure 276. Steering Column Installation (Sheet 2 of 2)

SECTION II

TM 5-3820-256-24P-4

(1) ITEM NO	(2) SMR CODE	(3) CAGEC	(4) PART NUMBER	(5) DESCRIPTION AND USABLE ON CODES(UOC)	(6) QTY
				GROUP 0407 STEERING GROUP	
				FIG. 276 STEERING COLUMN INSTALLATION	
1	PBFZZ	89346	1652453C91	.HORN BUTTON, VEHICLE	1
2	PBFZZ	89346	373522R1	.RING, RETAINING	1
3	XBFZZ	89346	384725C1	.NUT, SPECIAL	1
4	XBFZZ	89346	469902C3	.WHEEL, STEERING	1
5	PBFZZ	89346	469878C1	.BUSHING, SLEEVE	3
6	XBFZZ	89346	26281R1	.SCREW, MACHINE	4
7	XBFZZ	89346	121841	.WASHER, LOCK	4
8	XBFZZ	89346	27328R1	.SCREW, MACHINE	1
9	XBFZZ	89346	474663C3	.HOUSING, COLUMN	1
10	XBFZZ	89346	478243R1	.COVER, HOUSING	1
11	XBFZZ	89346	159927	.SCREW, MACHINE	2
12	XBFZZ	89346	120391	.WASHER, FLAT	2
13	PBFZZ	89346	470213C91	.CONTACT, HORN BRUSH	1
14	PBFZZ	89346	471302C94	.SWITCH, TOGGLE	1
15	XBFZZ	89346	26070R1	.WASHER, FLAT	1
16	XBFZZ	89346	88474H	.SPRING	1
17	XBFZZ	89346	273896	.NUT, HEX LOCK	1
18	XBFZZ	89346	586263C1	.SCREW, CAP	1
19	XBFZZ	89346	1648230C91	.SHAFT, STEERING	1
20	PBFZZ	89346	9413979	.NUT	1
21	PBFZZ	89346	24842R1	.SCREW, CAP, HEXAGON H.....	1
22	XBFZZ	89346	507855C91	.CLAMP	1
23	XBFZZ	89346	25523R1	.NUT, HEX	2
24	XBFZZ	96906	MS35338-46	.WASHER, LOCK	2
25	XBFZZ	89346	892738R1	.U-BOLT	1
26	XBFZZ	89346	681971R1	.CLAMP	1
27	XBFZZ	89346	584022C91	.COUPLING, SHAFT	1
28	XBFZZ	89346	27248R1	.SCREW, CAP	2
29	XBFZZ	89346	227110R1	.WASHER, LOCK	2
30	XBFZZ	89346	584021C91	.SHELL, STEERING	1
31	XBFZZ	89346	270288C1	.BUTTON, COUPLING	2
32	XBFZZ	89346	225218R1	.WASHER	2
33	XBFZZ	89346	225217R1	.PIN, STRAIGHT	1
34	XBFZZ	89346	892759R1	.BOOT	1
35	XBFZZ	89346	489571C1	.SHAFT	1
36	XBFZZ	89346	1652527C91	.SHAFT	1
37	PBFZZ	89346	9413979	.NUT	7
38	PBFZZ	89346	24840R1	.BOLT	4
39	XBFZZ	89346	1652528C1	.HOUSING, COLUMN	1
40	XBFZZ	89346	433351C1	.SCREW, CAP	5
41	XBFZZ	89346	581858C2	.BRACKET, SUPPORT	1
	PAFZZ	89346	252577C91	.SPIDER, UNIVERSAL JO	1

END OF FIGURE

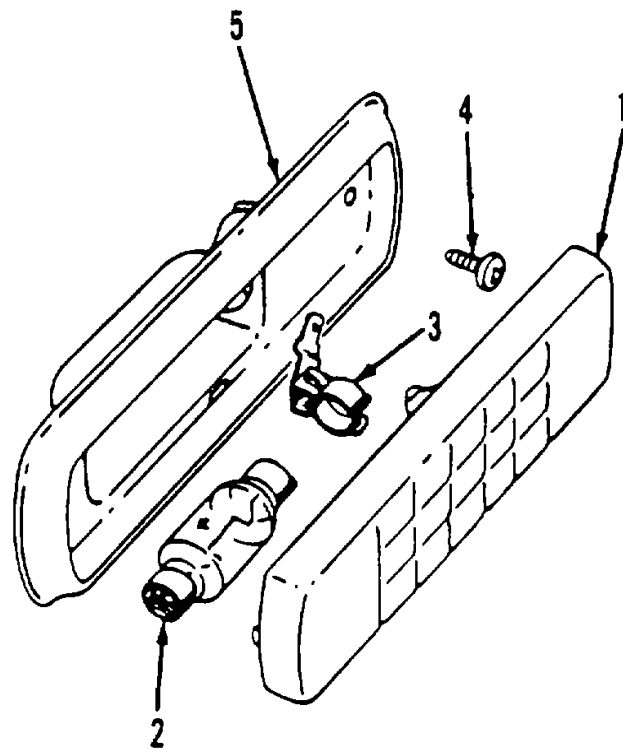

Figure 277. Cab Dome Light

SECTION II

TM 5-3820-256-24P-4

(1) ITEM NO	(2) SMR CODE	(3) CAGEC	(4) PART NUMBER	(5) DESCRIPTION AND USABLE ON CODES(UOC)	(6) QTY
				GROUP 0408 ELECTRICAL COMPONENTS, CAB	
				FIG. 277 CAB DOME LIGHT	
1	PAOZZ	89346	296446C1	.LENS, LIGHT	1
2	PAOZZ	08806	211-2	.LAMP, INCANDESCENT	1
3	XBOZZ	89346	300853C1	.TERMINAL, CLIP	2
4	XBOZZ	89346	26282R1	.SCREW, TAPPING	2
5	XBOZZ	89346	463179C1	.BASE, DOME LIGHT	1

END OF FIGURE

277-1

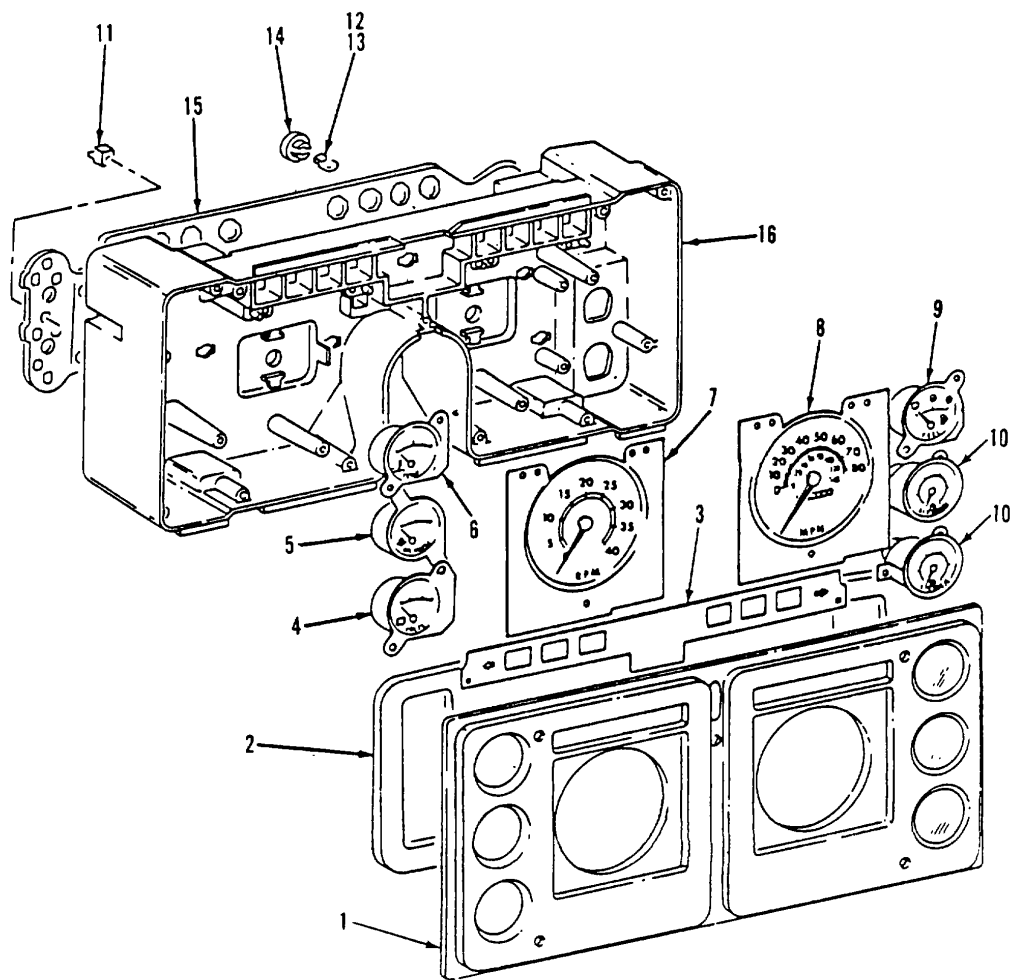

Figure 278. Instrument Cluster

SECTION II

TM 5-3820-256-24P-4

(1) ITEM NO	(2) SMR CODE	(3) CAGEC	(4) PART NUMBER	(5) DESCRIPTION AND USABLE ON CODES(UOC)	(6) QTY
				GROUP 0408 ELECTRICAL COMPONENTS, CAB	
				FIG. 278 INSTRUMENT CLUSTER	
	XCFFF	89346	1648567C91	..CLUSTER, INSTRUMENT	1
1	XBFZZ	89346	584747C1	..BEZEL, CLUSTER	1
2	XBFZZ	89346	1653174C1	..LENS, CLUSTER	1
3	XBFZZ	89346	573070C1	..MASK.....	1
4	PBFZZ	89346	478677C1	..VOLTMETER	1
5	PBFZZ	89346	478675C1	..GAGE PRESSURE, OIL	1
6	PBFZZ	29930	478676C1	..INDICATOR, TEMPERATU	1
7	PBFZZ	89346	583274C2	..TACHOMETER, ELECTRIC	1
8	PBFZZ	89346	584745C1	..SPEEDOMETER	1
9	PBFZZ	89346	478678C1	..INDICATOR, LIQUID QU	1
10	PBFZZ	89346	478679C1	..GAGE, PRESSURE, DIAL	1
11	XBFZZ	89346	501811IC	..CLIP, TERMINAL	8
12	PAFZZ	08806	194	..LAMP, INCANDESCENT	9
13	PAFZZ	08806	168	..LAMP, INCANDESCENT	6
14	XBFZZ	89346	500724C1	..SOCKET, LAMP	15
15	XBFZZ	89346	586680C1	..HOUSING	1
16	PBFZZ	89346	586679C1	..PRINTED CIRCUIT BOA	1

END OF FIGURE

278-1

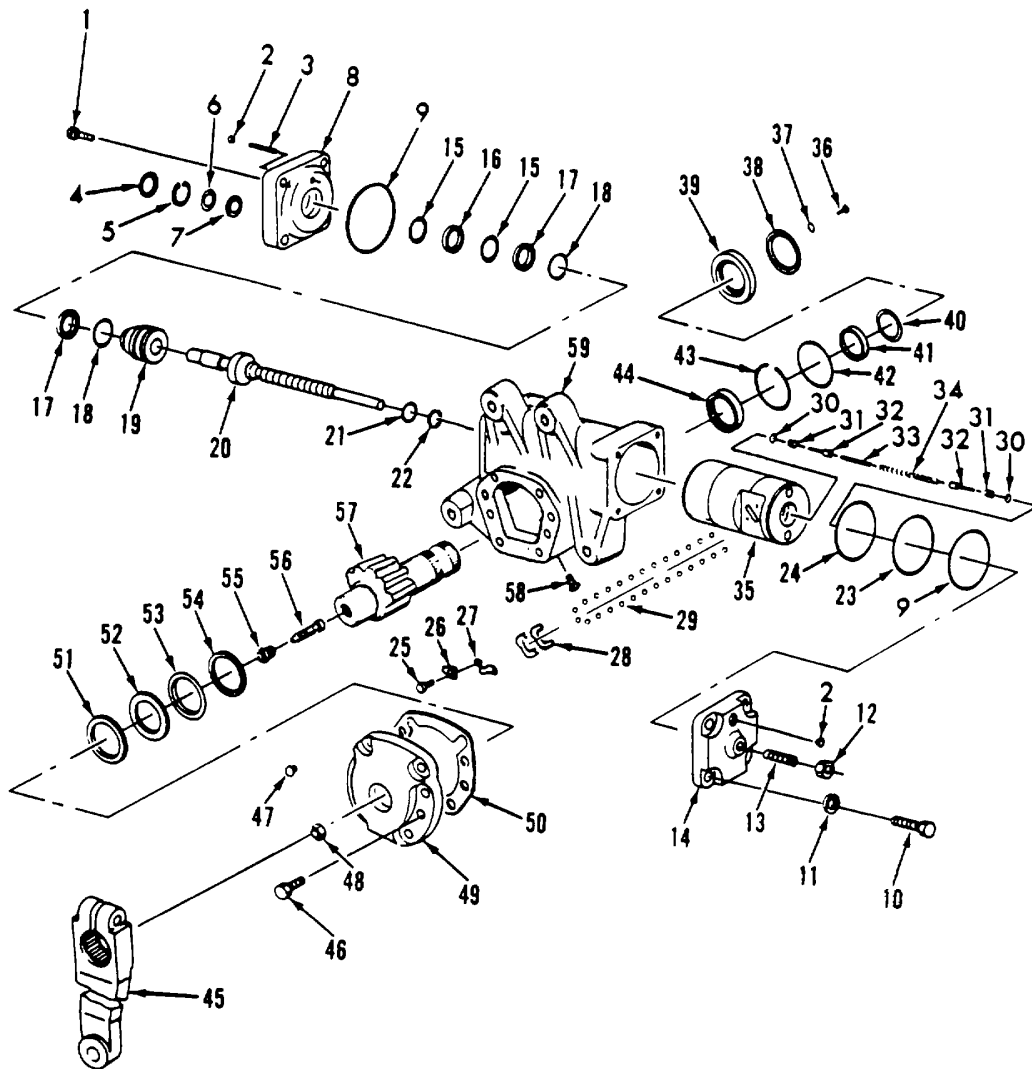

Figure 279. Steering Gear

SECTION II

TM 5-3820-256-24P-4

(1) ITEM NO	(2) SMR CODE	(3) CAGEC	(4) PART NUMBER	(5) DESCRIPTION AND USABLE ON CODES(UOC)	(6) QTY
GROUP 0409 STEERING GEAR					
FIG. 279 STEERING GEAR					
	PBFHH	89346	542489C91	..VALVE, STEERING	1
1	PAHZZ	77640	G 9430271	..SCREW, CAP, HEXAGON H	4
2	PAFZZ	89346	458446C1	..RING, EXTERNALLY THR	2
3	XBHZZ	89346	582489C1	..SCREW, ADJUSTING	1
4	PAHZZ	89346	582497C91	..SEAL, PLAIN ENCASED	1
5	PAHZZ	89346	253629	..RING, RETAINING	1
6	XBHZZ	89346	582501C1	..WASHER, BACK-UP	1
7	PAHZZ	89346	582496C91	..SEAL, PLAIN ENCASED	1
8	XBHZZ	89346	582506C91	..HOUSING, VALVE	1
9	PAHZZ	89346	582516C1	..PACKING, PREFORMED	2
10	PAHZZ	77640	G 455076	..SCREW, MACHINE	4
11	PAHZZ	96906	MS27183-19	..WASHER, FLAT	4
12	XBHZZ	89346	487343C1	..NUT	1
13	XBHZZ	89346	487342C1	..SCREW, ADJUSTING	1
14	XBHZZ	89346	582502C1	..COVER, END	1
15	XBHZZ	89346	157725C1	..WASHER, THRUST	2
16	PAHZZ	89346	607146R91	..BEARING, WASHER, THRU	1
17	PAOZZ	89346	582494C1	..PACKING, PREFORMED	2
18	PAHZZ	89346	604844C1	..PACKING, PREFORMED	2
19	XBHZZ	77640	032647	..SLEEVE, VALVE	1
20	XBHZZ	89346	586686C91	..SHAFT, ACTUATING	1
21	PAHZZ	89346	25897R1	..SEAL, PLAIN ENCASED	1
22	PAHZZ	89346	582491C1	..PACKING, PREFORMED	1
23	PAHZZ	89346	582492C1	..PACKING, PREFORMED	1
24	PAHZZ	89346	582509C1	..PACKING, PREFORMED	1
25	PAHZZ	96906	MS90725-27	..BOLT, MACHINE	2
26	PAHZZ	77640	028426	..WASHER, LOCK	2
27	PAHZZ	77640	402380	..CLIP, RETAINING	1
28	PAHZZ	89346	586687C91	..BEARING, BALL, GUIDE	2
29	PAHZZ	77640	216191	..BALL, BEARING	34
30	PAHZZ	89346	310086R1	..RING, RETAINING	2
31	XBHZZ	89346	487332C1	..SEAT, POPPET	2
32	PAHZZ	89346	487331C1	..PLUNGER, DETENT	2
33	XBHZZ	89346	582504C1	..ROD	1
34	PAHZZ	89346	582503C1	..SPRING, HELICAL, COMP	1
35	XBHZZ	89346	582507C91	..PISTON, RACK	1
36	PAHZZ	89346	25492R1	..SCREW, CAP, HEXAGON H	4
37	PAHZZ	96906	MS27183-11	..WASHER, FLAT	4
38	PAHZZ	89346	582493C91	..SEAL, PLAIN ENCASED	1
39	XBHZZ	89346	582505C91	..COVER, TRUNNION	1
40	PAHZZ	89346	582514C1	..WASHER, FLAT	1
41	PAHZZ	89346	582515C91	..SEAL, PLAIN ENCASED	1
42	PAHZZ	77640	032784	..SEAL RING, METAL	1
43	PAHZZ	89346	582513C1	..RING, RETAINING	1
44	PAHZZ	89346	582488C91	..BEARING, SLEEVE	1
45	XBHZZ	89346	542098C1	..ARM, STEERING GEAR	1
46	PAHZZ	89346	435860C1	..BOLT, CLOSE TOLERANC	8
47	XBHZZ	89346	435693C1	..PLUG, PIPE	1

SECTION II

TM 5-3820-256-24P-4

(1) ITEM NO	(2) SMR CODE	(3) CAGEC	(4) PART NUMBER	(5) DESCRIPTION AND USABLE ON CODES(UOC)	(6) QTY
48	PAHZZ	89346	25527R1	..NUT, SPECIAL	1
49	XBHZZ	89346	582517C91	..COVER, SIDE	1
50	PAHZZ	89346	582487C1	..GASKET	1
51	PBHZZ	89346	582500C1	..WASHER, FLAT	1
52	PAHZZ	89346	582499C1	..WASHER, FLAT	1
53	PAHZZ	89346	582495C91	..SEAL, PLAIN ENCASED	1
54	PAHZZ	89346	503512C2	..RING, RETAINING	1
55	XBHZZ	89346	346902R1	..RETAINER, SCREW	1
56	XBHZZ	89346	866224R1	..SCREW, ADJUSTING	1
57	XBHZZ	89346	582508C91	..SHAFT, SECTOR	1
58	PAHZZ	77640	213705	..BOLT, FLUID PASSAGE	1
59	XAHZZ	89346	582511C1	..HOUSING, GEAR	1

END OF FIGURE

279-2

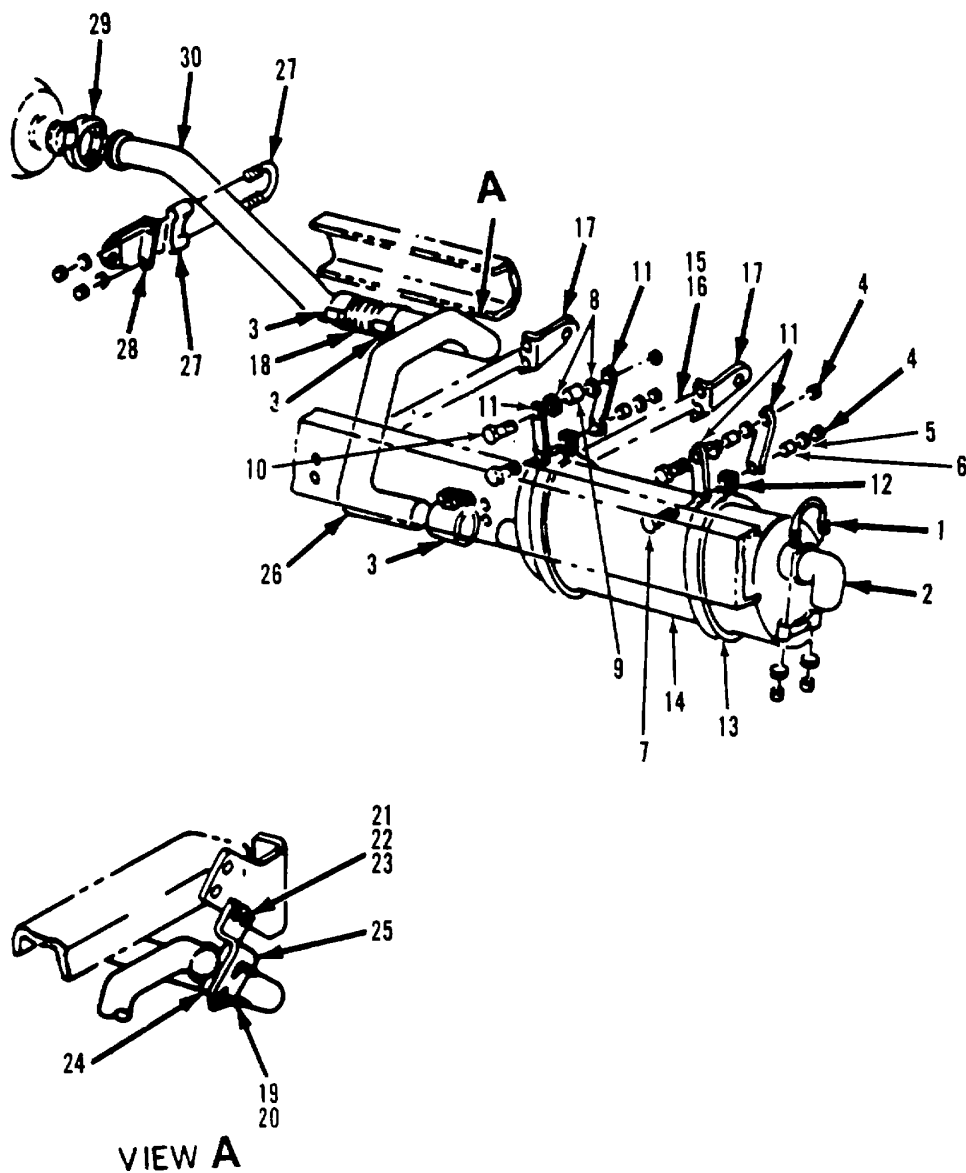

Figure 280. Exhaust System

SECTION II

TM 5-3820-256-24P-4

(1) ITEM NO	(2) SMR CODE	(3) CAGEC	(4) PART NUMBER	(5) DESCRIPTION AND USABLE ON CODES(UOC)	(6) QTY
GROUP 0410 EXHAUST SYSTEM					
FIG. 280 EXHAUST SYSTEM					
1	PAOZZ	29930	554318C1	.CLAMP, LOOP	1
2	PAOZZ	89346	258387C2	.PIPE, EXHAUST	1
3	PAOZZ	89346	583977C91	.CLAMP, LOOP	3
4	PAOZZ	89346	9413979	.NUT	6
5	PAOZZ	89346	25709R1	.WASHER, FLAT	2
6	PAOZA	29930	64899H	.SPRING, HELICAL, COMP	2
7	PAOZZ	89346	24621R1	.BOLT	2
8	PAOZZ	34623	804464	.BUSHING, NONMETALLIC	4
9	PAOZZ	89346	150554R1	.SPACER, SLEEVE	2
10	PAOZZ	89346	24843R1	.BOLT	2
11	PAOZZ	89346	279099CII	.BAND, RETAINING	4
12	PAOZZ	29930	140483H	.BOLT, HEX HEAD	2
13	PAOZZ	89346	367193C1	.HANGER, ENGINE EXHAU	2
14	PAOZZ	89346	482167C1	.MUFFLER, EXHAUST	1
15	PBOZZ	89346	414052C1	.BOLT	2
15	PBOZZ	89346	414053C1	.BOLT, MACHINE	2
16	PBOZZ	89346	414087C1	.NUT, DIFFERENTIAL	2
17	XBOZZ	89346	481731C1	.BRACKET	2
18	PBOZA	89346	320230C1	.HOSE, METALLIC	1
19	PBOZZ	89346	9413977	.NUT, PLAIN, HEXAGON	2
20	XBOZZ	89346	336888C2	.BOLT, U	1
21	XBOZZ	89346	25222R1	.NUT, HEX.....	2
22	XBOZZ	96906	MS35338-46	.WASHER, LOCK	2
23	PBOZZ	89346	24840R1	.BOLT.....	2
24	XBOZZ	89346	336865C1	.SADDLE, EXH CLAMP	1
25	XBOZZ	89346	1652396C1	.BRACKET	1
26	XBOZZ	89346	1647245C1	.PIPE, EXHAUST	1
27	XBOZZ	89346	549906C91	.CLAMP, EXHAUST	1
28	XBOZZ	89346	481443C1	.BRACKET	1
29	XDOZZ	89346	893945R92	.CLAMP, LOOP	1
30	XBOZZ	89346	1647244C1	.PIPE, EXHAUST	1

END OF FIGURE

280-1

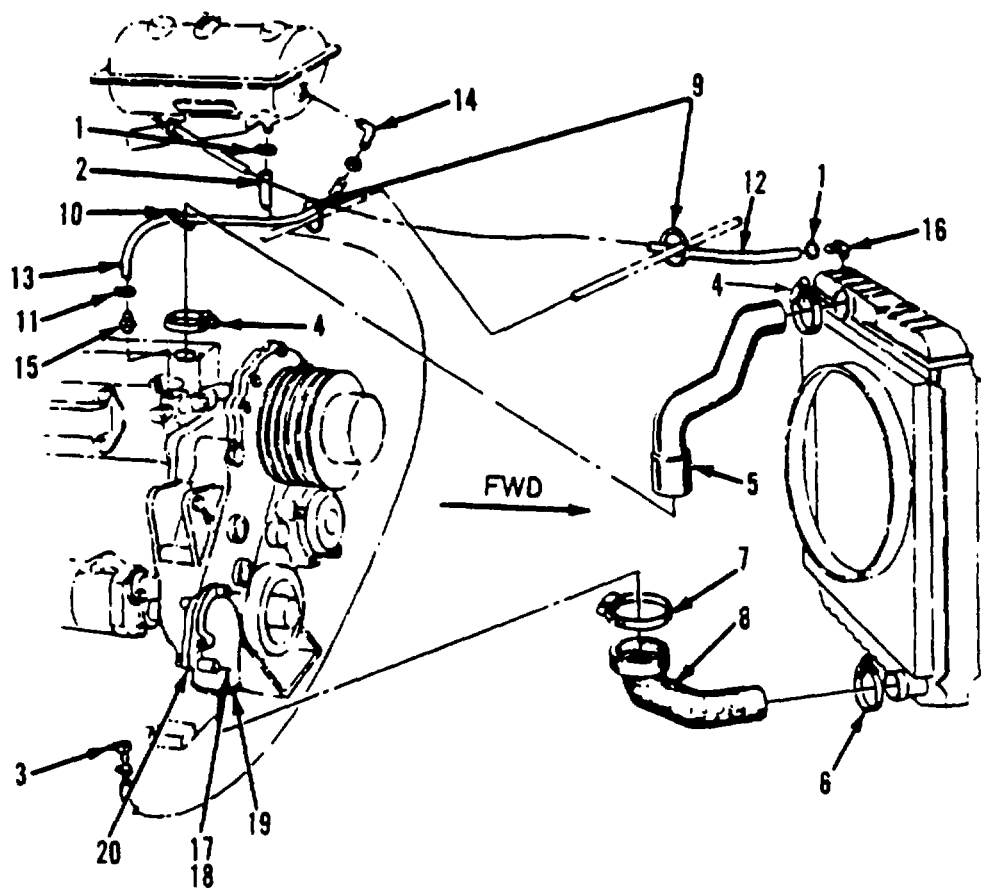

Figure 281. Radiator Hose Installation

SECTION II

TM 5-3820-256-24P-4

(1) ITEM NO	(2) SMR CODE	(3) CAGEC	(4) PART NUMBER	(5) DESCRIPTION AND USABLE ON CODES(UOC)	(6) QTY
GROUP 0411 RADIATOR					
FIG. 281 RADIATOR HOSE INSTALLATION					
1	XDOZZ	21363	X303800002	.HOSE, NONMETALLIC	2
2	XBOZZ	81289	364361C1	.HOSE, RUBBER	1
3	XBOZZ	81289	864454R1	.ELBOW, PIPE TO HOSE	1
4	PBOZZ	89346	995223R1	.CLAMP, HOSE	2
5	PAOZZ	89346	571967C1	.HOSE, PREFORMED	1
6	PAFZZ	89346	27392R1	.CLAMP, HOSE	1
7	XBOZZ	81289	995224R1	.CLAMP, HOSE	1
8	PAOZZ	89346	486129C92	.HOSE, PREFORMED	1
9	PAOZZ	89346	935522C1	.STRAPPING	4
10	PAOZZ	89346	306132C1	.STRAP	2
11	PAOZZ	89346	553791C1	.CLAMP, HOSE	4
12	PAOZZ	89346	364357C1	.HOSE, NONMETALLIC	4
13	PAOZZ	89346	382997C1	.HOSE, NONMETALLIC	5
14	XBOZZ	89346	482731C1	.ELBOW, PIPE TO HOSE	1
15	XBOZZ	89346	61181H	.NIPPLE, PIPE TO HOSE	1
16	XBOZZ	89346	465108C1	.ELBOW, PIPE TO HOSE	1
17	PAFZZ	92679	277232R1	.BOLT	3
18	PAFZZ	89346	25709R1	.WASHER, FLAT	3
19	XBFZZ	89346	921454C2	.ELBOW, INLET	1
20	PAFZZ	92679	673396C1	.GASKET	1

END OF FIGURE

281-1

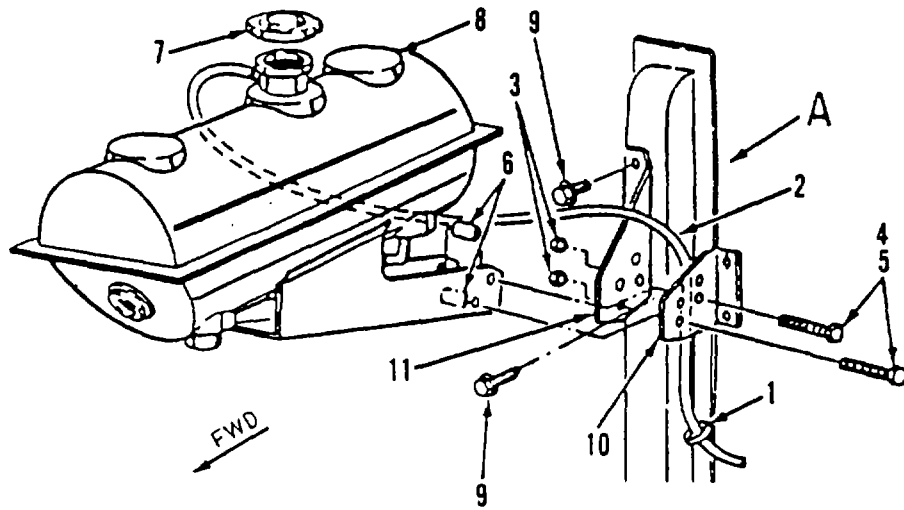

Figure 282. Deaeration Tank Installation

SECTION II

TM 5-3820-256-24P-4

(1) ITEM NO	(2) SMR CODE	(3) CAGEC	(4) PART NUMBER	(5) DESCRIPTION AND USABLE ON CODES(UOC)	(6) QTY
				GROUP 0411 RADIATOR	
				FIG. 282 DEAERATION TANK INSTALLATION	
1	XBOZZ	89346	289862C1	.STRAP	1
2	XDOZZ	89346	427698C1	.HOSE	1
3	PBOZZ	89346	9413979	.NUT	6
4	PBOZZ	89346	24839R1	.SCREW, CAP, HEXAGON H	2
5	PBOZA	89346	25501R1	.BOLT.....	1
6	PBOZZ	89346	371623C2	.SPACER, SLEEVE	2
7	PAOZZ	89346	530874R1	.CAP, FILLER OPENING	1
8	XBOZZ	89346	586531C2	.TANK, DEAERATION	1
9	XBOZZ	89346	403859C92	.SCREW	2
10	XBOZZ	89346	483128C2	.BRACKET	1
11	XBOZZ	89346	483127C2	.BRACKET	1

END OF FIGURE

282-1

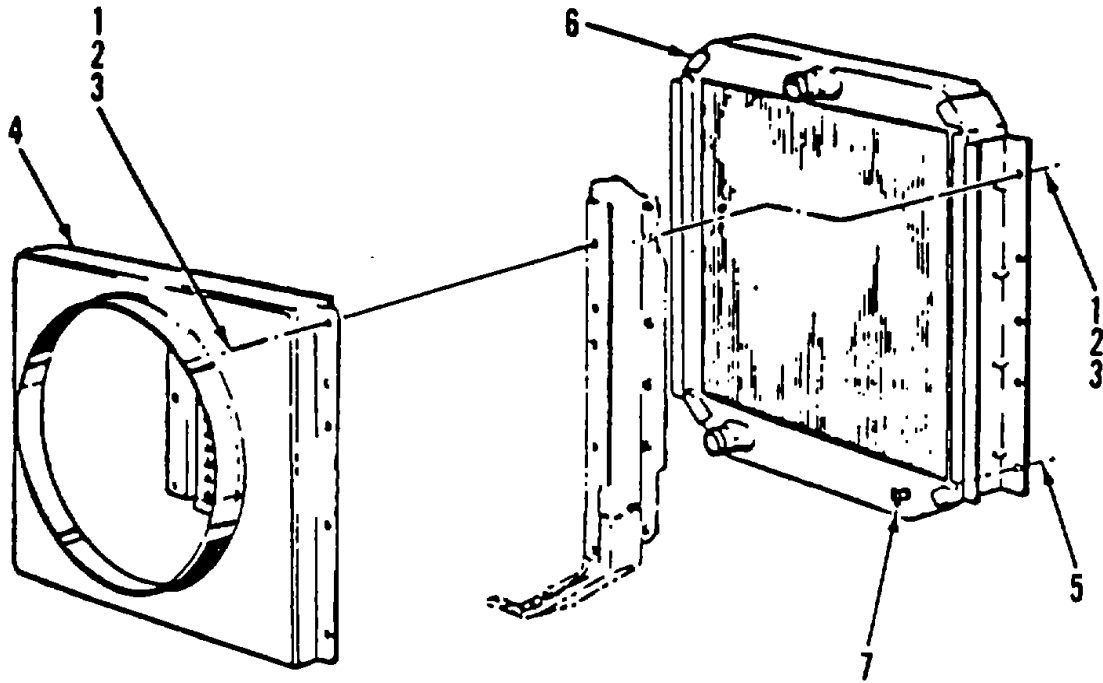

Figure 283. Radiator Installation (Sheet 1 of 2)

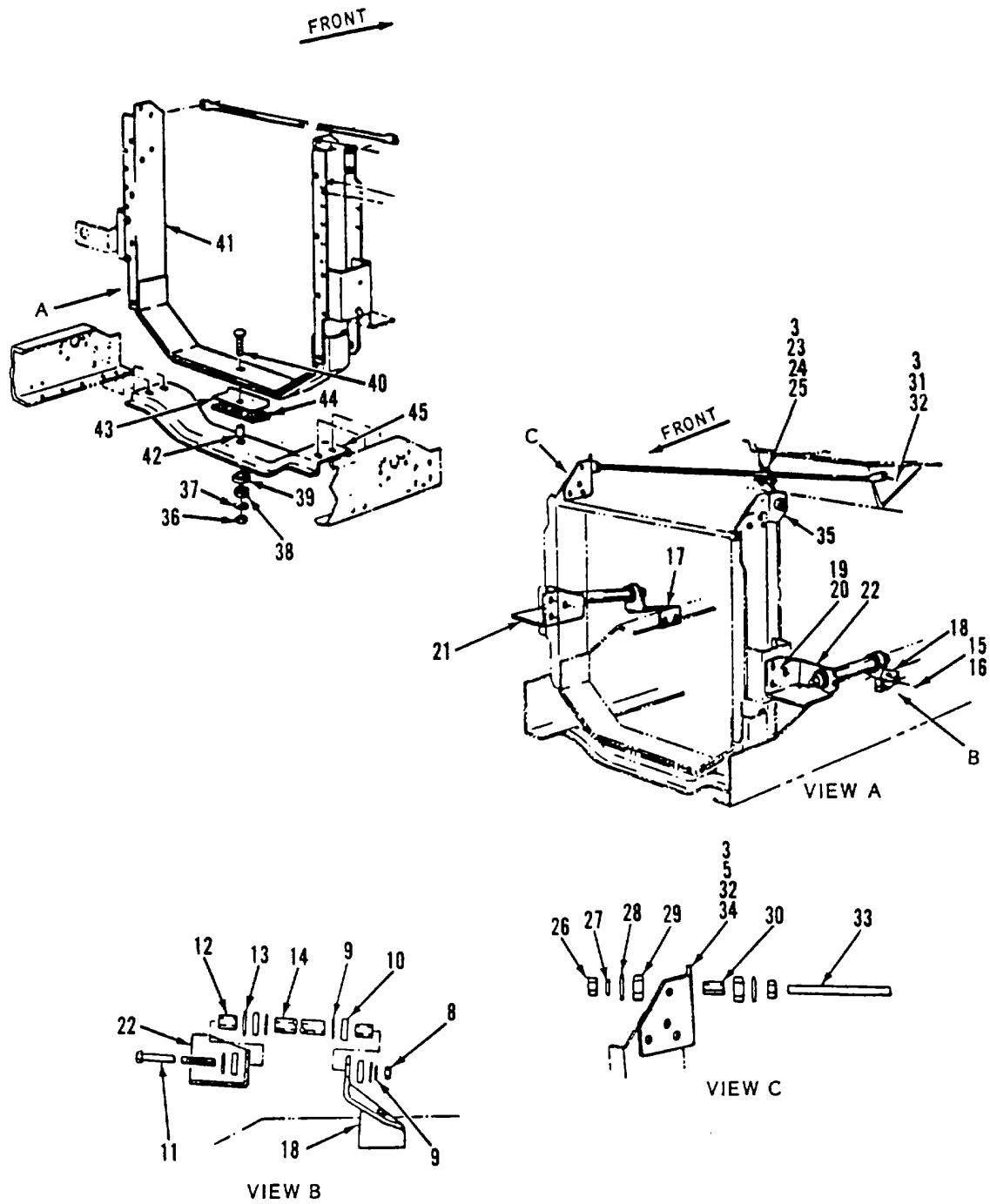

Figure 283. Radiator Installation (Sheet 2 of 2)

SECTION II

TM 5-3820-256-24P-4

(1) ITEM NO	(2) SMR CODE	(3) CAGEC	(4) PART NUMBER	(5) DESCRIPTION AND USABLE ON CODES(UOC)	(6) QTY
GROUP 0411 RADIATOR					
FIG. 283 RADIATOR INSTALLATION					
1	PAOZZ	89346	435318C1	.SCREW.....	17
2	PAOZZ	89346	25708R1	.WASHER, FLAT.....	17
3	PAOZZ	96906	MS35338-45	.WASHER, LOCK	23
4	XBOZZ	89346	485200C3	.SHROUD	1
5	PAOZZ	89346	25228R1	.SCREW, CAP, HEXAGON H	2
6	XDOFF	89346	493362C3	.RADIATOR, ENGINE COO	1
7	PAOZZ	89346	125407H1	.VALVE, ANGLE	1
8	PAOZZ	89346	9413979	.NUT.....	2
9	PAOZZ	96906	MS27183-21	.WASHER, FLAT	10
10	XBOZZ	89346	459591C1	.INSULATOR	8
11	PAOZZ	89346	27955R1	.BOLT, MACHINE	2
12	XBOZZ	89346	474923C1	.SPACER	4
13	PAOZZ	89346	25847R1	.WASHER, FLAT	2
14	XBOZZ	89346	482708C1	.SPACER	2
15	PAOZZ	89346	414053C1	.BOLT, MACHINE	4
16	PAOZZ	89346	414087C1	.NUT, DIFFERENTIAL	4
17	XBOZZ	89346	483918C2	.BRACKET, RIGHT	1
18	XBOZZ	89346	483916C2	.BRACKET, LEFT	1
19	PAOZZ	29930	140483H	.BOLT, HEX HEAD	6
20	PAOZZ	96906	MS35338-46	.WASHER, LOCK	6
21	XBOZZ	89346	483792C2	.BRACKET, RIGHT	1
22	XBOZZ	89346	483791C2	.BRACKET, LEFT	1
23	PAOZZ	89346	264230C1	.BOLT, U	1
24	PAOZZ	89346	118624	.NUT, PLAIN, HEXAGON	2
25	PAOZZ	89346	264231C1	.PLATE, MOUNTING	1
26	PAOZZ	89346	25524R1	.NUT, PLAIN, HEXAGON	4
27	PAOZZ	96906	MS35338-47	.WASHER, LOCK	2
28	PAOZZ	89346	23043R1	.WASHER, FLAT	4
29	XBOZZ	89346	299341C1	.INSULATOR	4
30	XBOZZ	89346	299340C1	.SPACER	2
31	PAOZZ	89346	25493R1	.SCREW, CAP, HEXAGON H	2
32	PAOZZ	92679	25520R1	.NUT, PLAIN, HEXAGON	4
33	XBOZZ	89346	483513C2	.ROD, STAY	2
34	XBOZZ	89346	491499C4	.BRACKET, RIGHT	1
35	XBOZZ	89346	491497C4	.BRACKET, LEFT	1
36	PAOZZ	89346	9412230	.NUT	1
37	PAOZZ	89346	22191R1	.WASHER, FLAT	1
38	XBOZZ	89346	471477C1	.INSULATOR	1
39	XBOZZ	89346	471475C1	.RETAINER	1
40	PAOZZ	89346	27463R1	.BOLT, MACHINE	1
41	XBOZZ	89346	483533C6	.SUPPORT, RADIATOR	1
42	XBOZZ	89346	487704R1	.SPACER	1
43	XBOZZ	89346	468348C1	.PLATE, SPACER	1
44	XBOZZ	89346	471478C1	.INSULATOR	1
45	XBOZZ	89346	468349C4	.CROSSMEMBER	1

END OF FIGURE

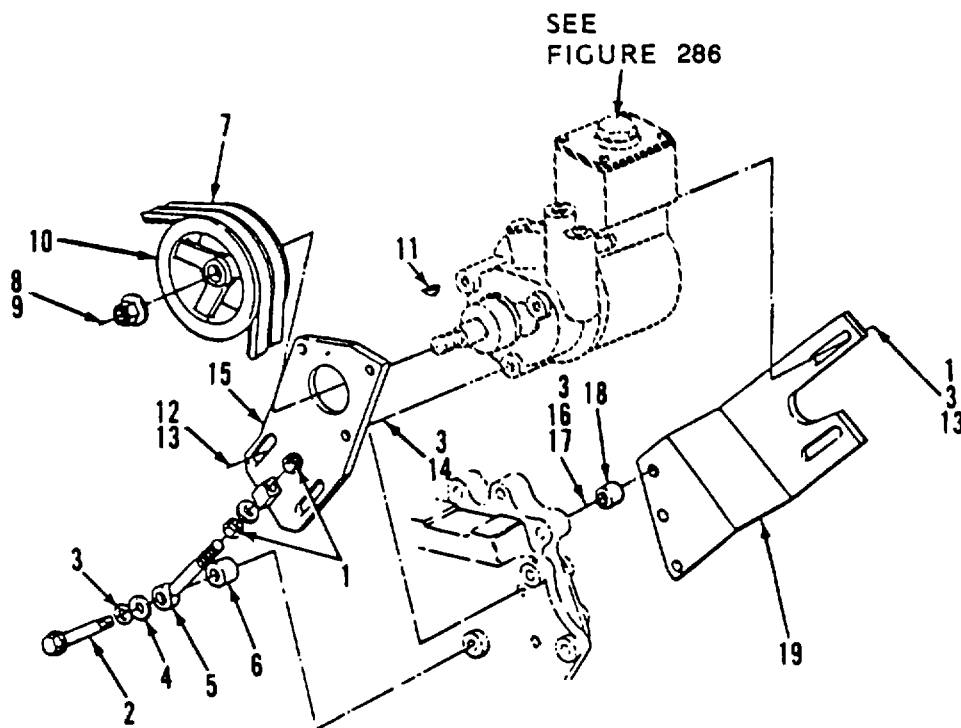

Figure 284. Steering Pump Installation

SECTION II

TM 5-3820-256-24P-4

(1) ITEM NO	(2) SMR CODE	(3) CAGEC	(4) PART NUMBER	(5) DESCRIPTION AND USABLE ON CODES(UOC)	(6) QTY
GROUP 0412 STEERING PUMP					
FIG. 284 STEERING PUMP INSTALLATION					
1	XBOZZ	89346	25522R1	.NUT, HEX	4
2	PBOZZ	89346	24842R1	.SCREW, CAP, HEXAGON H	1
3	XBOZZ	96906	MS35338-46	.WASHER, LOCK.....	3
4	PBOZZ	89346	25709R1	.WASHER, FLAT	1
5	XBOZZ	89346	689362C1	.BOLT, EYE	1
6	XBOZZ	89346	689366C1	.SPACER	1
7	PAOZZ	89346	480082C91	.BELTS, V, MATCHED SET	1
8	PAOZZ	89346	303986C1	.RING, RETAINING	1
9	PAOZZ	89346	414087C1	.NUT, DIFFERENTIAL	1
10	XBOZZ	89346	508789C1	.PULLEY, STEER PUMP	1
11	XBOZZ	89346	124543	.KEY, WOODRUFF	1
12	PAOZZ	89346	24850R1	.SCREW, CAP, HEXAGON H	2
13	PAOZZ	96906	MS35338-47	.WASHER, LOCK.....	2
14	PAOZZ	89346	24840R1	.BOLT	3
15	XBOZZ	89346	508792C1	.BRACKET	1
16	PAOZA	89346	25501R1	.BOLT.....	2
17	PBOZZ	89346	9413979	.NUT	1
18	XBOZZ	89346	1801433C1	.SPACER	1
19	XBOZZ	89346	1801427C1	.BRACKET	1
	PAOZZ	89346	384139C1	.HOSE ASSEMBLY, NONME PUMP TO GEAR	1
	XBOZZ	89346	864455R1	.ELBOW, HOSE	1
	PAOZZ	89346	532389C2	.HOSE, NONMETALLIC	1
	PAOZZ	31007	274085R91	.CLAMP, HOSE	2
	XBOZZ	89346	9410977	.ELBOW	1
	XBOZZ	89346	9411105	.ELBOW	1
	PAOZZ	89346	9409287	.ADAPTER, STRAIGHT, PI	1

END OF FIGURE

284-1

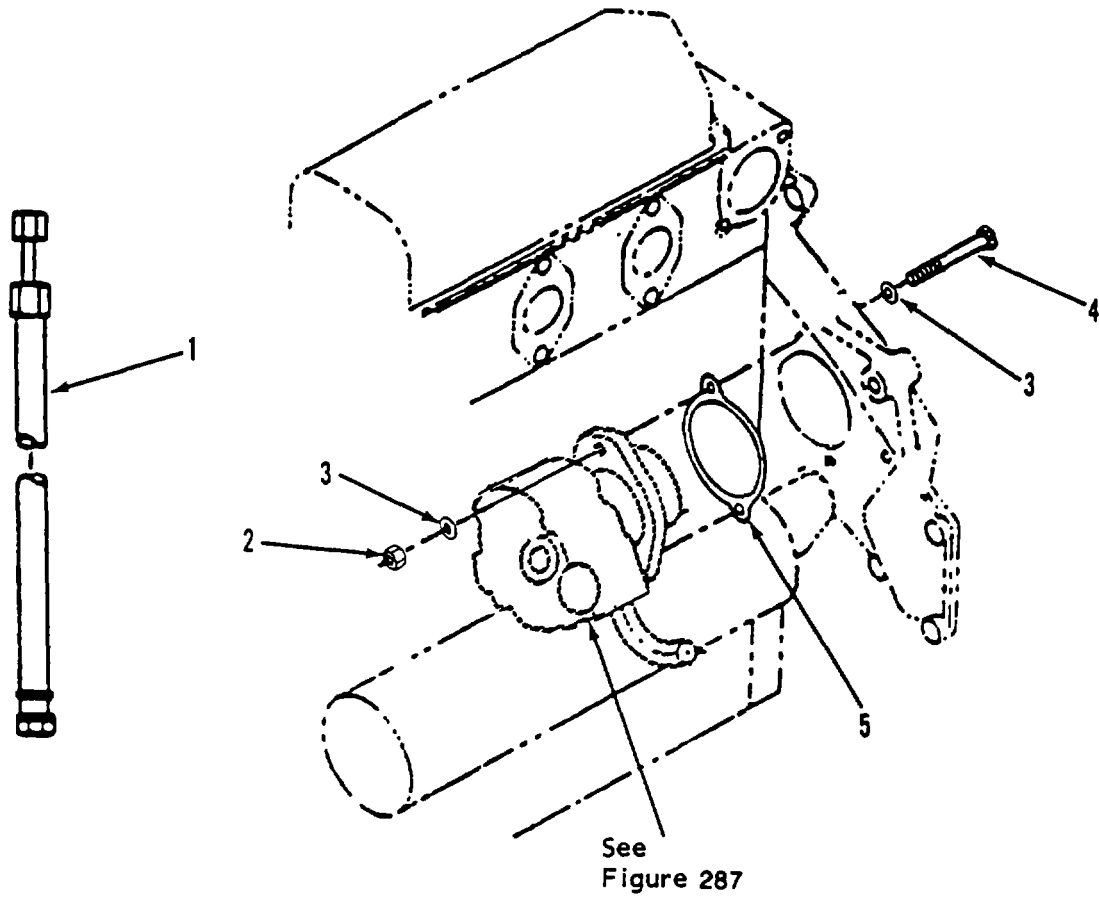

Figure 285. Steering Pump Installation

SECTION II

TM 5-3820-256-24P-4

(1) ITEM NO	(2) SMR CODE	(3) CAGEC	(4) PART NUMBER	(5) DESCRIPTION AND USABLE ON CODES(UOC)	(6) QTY
				GROUP 0412 STEERING PUMP	
				FIG. 285 STEERING PUMP INSTALLATION	
1	PAOZZ	89346	1614814C92	.HOSE ASSEMBLY, NONME	1
1	PAOZZ	89346	532389C2	.HOSE, NONMETALLIC	6
1	PAOZZ	89346	1513791C1	.HOSE, NONMETALLIC	6
2	XBOZZ	89346	25522R1	.NUT, HEX	2
3	PBOZZ	89346	25896R1	.WASHER	4
4	PBOZA	89346	25501R1	.BOLT	2
5	PAOZZ	89346	591597C2	.GASKET	1

END OF FIGURE

285-1

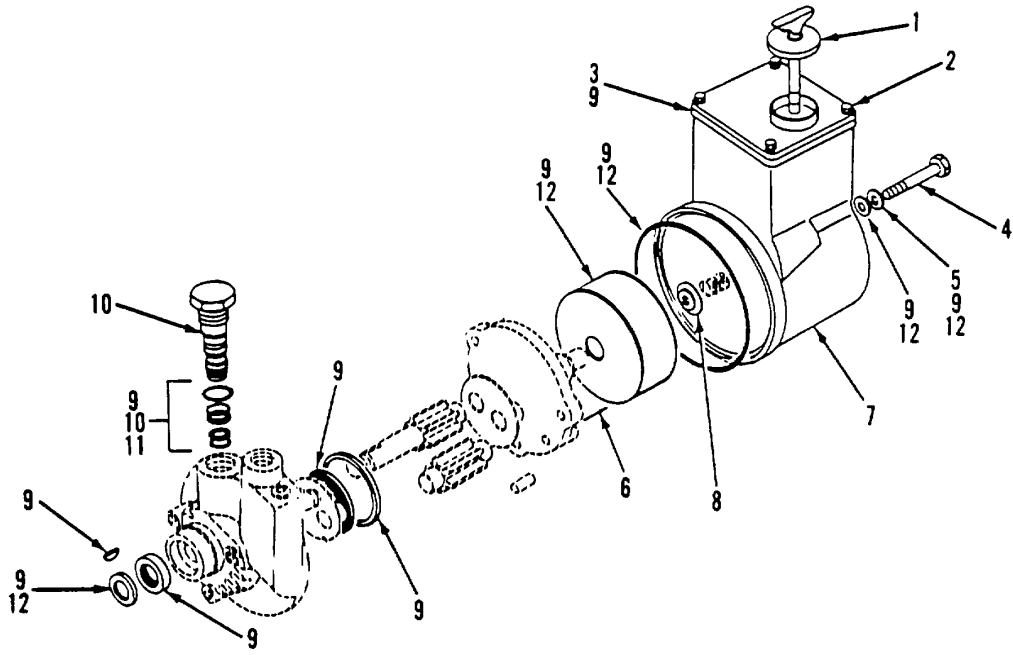

Figure 286. Steering Pump Assembly

SECTION II

TM 5-3820-256-24P-4

(1) ITEM NO	(2) SMR CODE	(3) CAGEC	(4) PART NUMBER	(5) DESCRIPTION AND USABLE ON CODES(UOC)	(6) QTY
GROUP 0412 STEERING PUMP					
FIG. 286 STEERING PUMP ASSEMBLY					
	PBOFZ	89346	491000C92	..PUMP ASSEMBLY, POWER	1
1	PAOZZ	89346	585744C1	..CAP, FILLER OPENING	1
2	XBFZZ	89346	10-24X5/8	..SCREW, TAPPING	4
3	PAFZZ	89346	591238C1	..GASKET	1
4	PAFZZ	89346	24842R1	..SCREW, CAP, HEXAGON H	1
5	PAFZZ	89346	25709R1	..WASHER, FLAT	5
6	PAFZZ	29930	140483H	..BOLT, HEX HEAD	4
7	XBFZZ	89346	585765C1	..RESERVOIR, PUMP	1
8	PAFZZ	89346	590745C1	..WASHER, FLAT	1
9	PAFZZ	89346	584960C91	..GASKET AND SEAL SET	1
10	PAFZZ	89346	585768C91	..PARTS KIT, VALVE	1
11	PAFZZ	89346	585767C91	..GASKET AND SEAL SET	1
12	PAFZZ	89346	585766C91	..PARTS KIT, FLUID PRE	1

END OF FIGURE

286-1

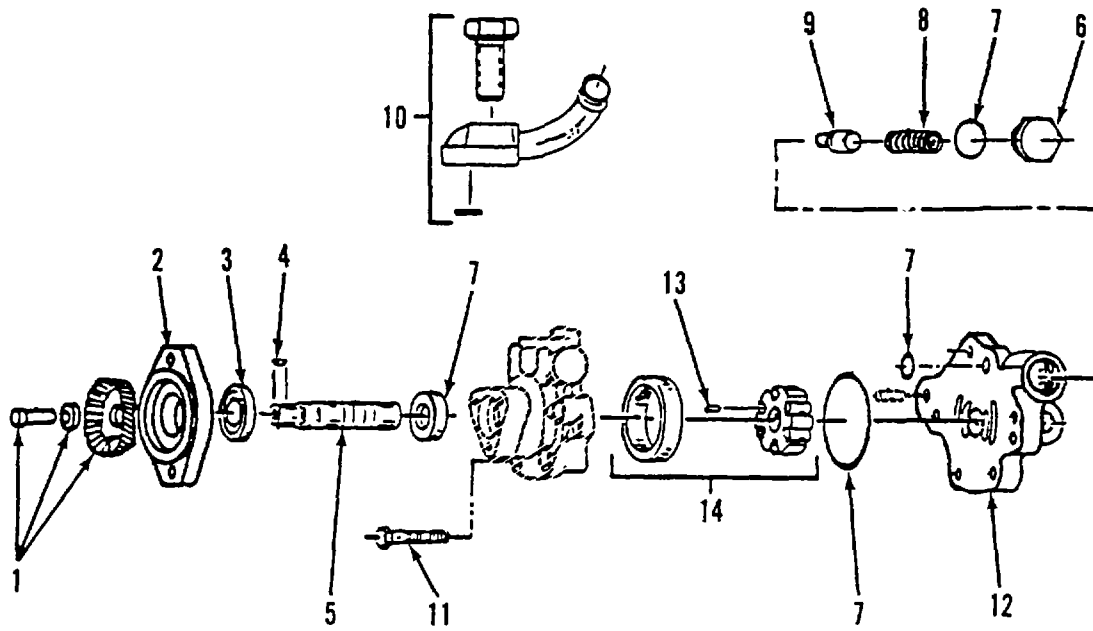

Figure 287. Power Steering Pump

SECTION II

TM 5-3820-256-24P-4

(1) ITEM NO	(2) SMR CODE	(3) CAGEC	(4) PART NUMBER	(5) DESCRIPTION AND USABLE ON CODES(UOC)	(6) QTY
GROUP 0412 STEERING PUMP					
FIG. 287 POWER STEERING PUMP					
	PBOFZ	89346	1655606C91	..PUMP ASSEMBLY, POWER USED ON.....	1
1	PAOZZ	89346	1655609C91	SERIAL NOS 672040 THRU 672044 ..STEERING GEAR USED ON SERIAL NOS ..	1
2	XBOZZ	89346	16613745C91	672040 THRU 672044 ..FLANGE, MOUNTING USED ON SERIAL ..	1
3	PAOZZ	89346	133214R91	NOS 672040 THRU 672044..BEARING, BALL, ANNULA USED ON.....	1
4	XBOZZ	89346	124543	SERIAL NOS 672040 THRU 672044 ..KEY, WOODRUFF USED ON SERIAL NOS ..	1
5	XBOZZ	89346	1655602C91	672040 THRU 672044 ..SHAFT, PUMP USED ON SERIAL NOS ..	1
6	XBOZZ	89346	212747R1	672040 THRU 672044 ..CAP, VALVE USED ON SERIAL NOS ..	1
7	PAOZZ	89346	596241C91	672040 THRU 672044 ..PARTS KIT, SEAL REPL USED ON.....	1
8	XBOZZ	89346	212746R1	SERIAL NOS 672040 THRU 672044 ..SPRING, COMPRESSION USED ON ..	1
9	PBOZZ	89346	1655603C1	SERIAL NOS 672040 THRU 672044 ..VALVE, CONTROL, MAGNE USED ON.....	1
10	XBOZZ	89346	1655608C91	SERIAL NOS 672040 THRU 672044 ..ADAPTER, PUMP USED ON SERIAL NOS ..	1
11	XBOZZ	89346	21318R1	672040 THRU 672044 ..BOLT USED ON SERIAL NOS 672040 ..	5
12	XBOZZ	89346	1655605C1	THRU 672044 ..COVER, PUMP USED ON SERIAL NOS ..	1
13	XBOZZ	89346	434345C1	672040 THRU 672044 ..PIN, DRIVE USED ON SERIAL NOS ..	1
14	PAOZZ	89346	1649641C91	672040 THRU 672044 ..PARTS KIT, POWER STE USED ON ..	1
				SERIAL NOS 672040 THRU 672044 ..	

END OF FIGURE

287-1

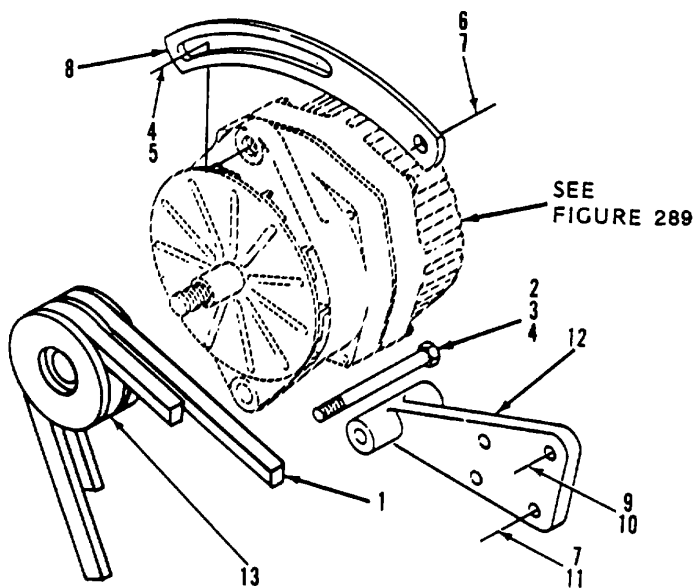

Figure 288. Alternator Mounting

SECTION II

TM 5-3820-256-24P-4

(1) ITEM NO	(2) SMR CODE	(3) CAGEC	(4) PART NUMBER	(5) DESCRIPTION AND USABLE ON CODES(UOC)	(6) QTY
GROUP 0413 ALTERNATOR ASSEMBLY					
FIG. 288 ALTERNATOR MOUNTING					
1	PAOZZ	89346	686617C91	.BELTS, V, MATCHED SET	1
2	PAOZZ	89346	26704R1	.SCREW, CAP, HEXAGON H	1
3	PAOZZ	89346	9412230	.NUT.....	1
4	PAOZZ	89346	25710R1	.WASHER, FLAT	2
5	PAFZZ	89346	24881R1	.SCREW, CAP, HEXAGON H	1
6	PAOZZ	29930	140483H	.BOLT, HEX HEAD	1
7	PAOZZ	96906	MS35338-46	.WASHER, LOCK	2
8	XBOZZ	89346	471530C1	.STRAP, ADJUSTING	1
9	PAOZZ	89346	25236R1	.SCREW, CAP, HEXAGON H	3
10	PAOZZ	96906	MS35338-45	.WASHER, LOCK	3
11	PAOZZ	29510	275804R1	.SCREW, CAP, HEXAGON H	1
12	XBOZZ	89346	689427C1	.BRACKET	1
13	XBOZZ	89346	689342C1	.PULLEY, ALTERNATOR	1

END OF FIGURE

288-1

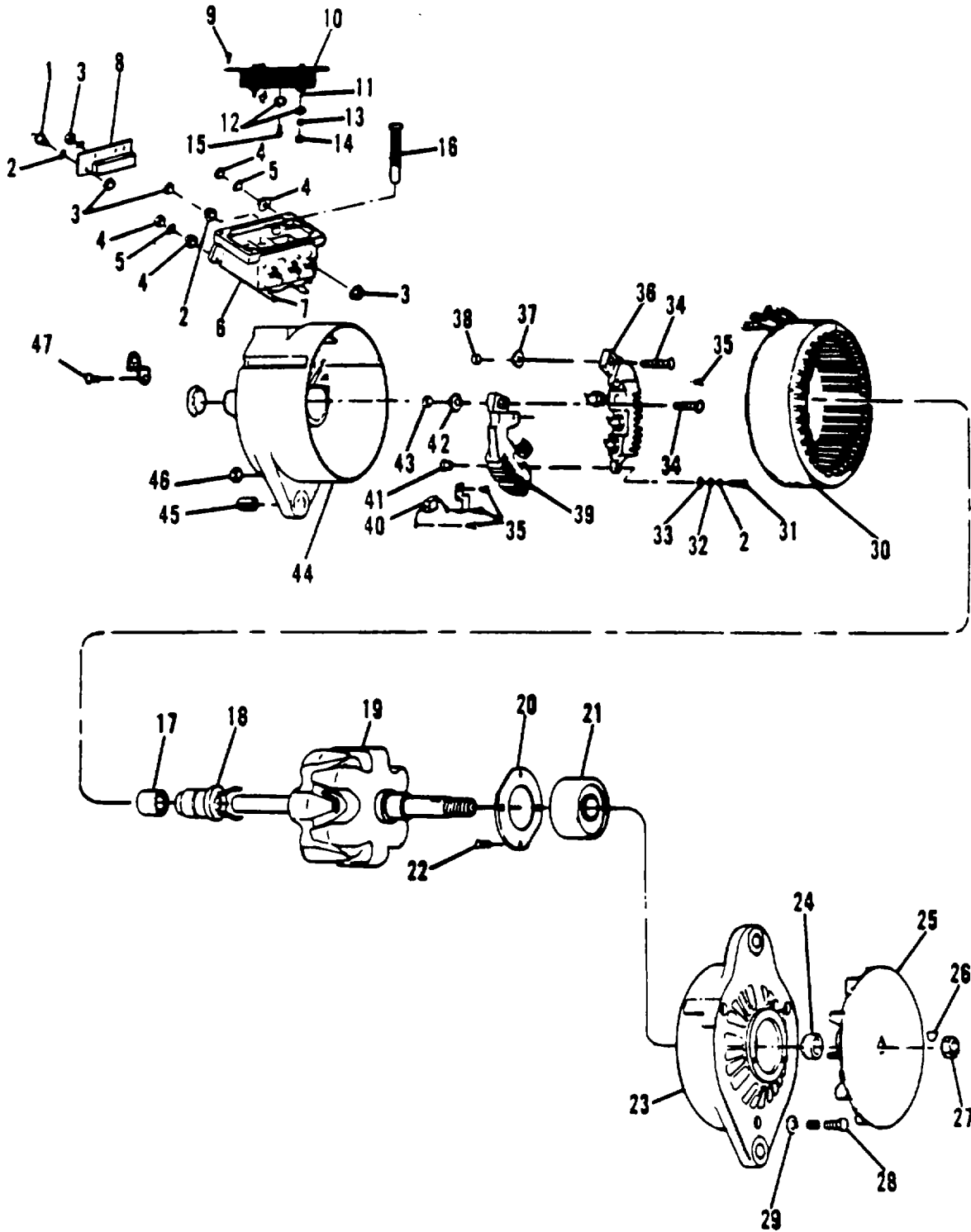

Figure 289. Alternator Assembly

SECTION II

TM 5-3820-256-24P-4

(1) ITEM NO	(2) SMR CODE	(3) CAGEC	(4) PART NUMBER	(5) DESCRIPTION AND USABLE ON CODES(UOC)	(6) QTY
GROUP 0413 ALTERNATOR ASSEMBLY					
FIG. 289 ALTERNATOR ASSEMBLY					
	PAOFF	89346	585946C91	..GENERATOR, ENGINE AC	1
1	XBFZZ	89346	461064C1	..SCREW, TERMINAL	1
2	PBFZZ	96906	MS35338-43	..WASHER, LOCK	5
3	PBFZZ	96906	MS55650-302	..NUT, PLAIN, HEXAGON	7
4	XBFZZ	96906	MS35649-3252	..NUT, HEX	4
5	PBFZZ	35510	3231	..WASHER, LOCK	1
6	PAFZZ	35510	461044-C1	..HOLDER, ELECTRICAL C	1
7	PAFZZ	89346	461052C1	..GASKET	1
8	PAFZZ	89346	461054C1	..SEMICONDUCTOR DEVIC	1
9	PBFZZ	96906	MS35206-243	..SCREW, MACHINE	4
10	XDFZZ	89346	461051C1	..GASKET	1
11	PAFZZ	89346	585949C1	..REGULATOR, ENGINE GE.....	1
12	PBFZZ	96906	MS27183-5	..WASHER, FLAT	4
13	XBFZZ	96906	MS35338-30	..WASHER, LOCK	2
14	XBFZZ	96906	MS35649-362	..NUT, HEX	2
15	XBFZZ	35510	100110	..SCREW, MACHINE	2
16	PAFZZ	89346	461045C1	..BRUSH, ELECTRICAL CO	2
17	XBFZZ	89346	460684C91	..BEARING, ROLLER	1
18	XBFZZ	89346	461059C1	..RING, SLIP	1
19	XAFZZ	89346	463118C91	..ROTOR	1
20	XBFZZ	89346	461058C1	..RETAINER, BEARING	1
21	XBFZZ	89346	460685C91	..BEARING, BALL	1
22	PBFZZ	35510	58754	..SCREW, MACHINE	4
23	XBFZZ	89346	461042C1	..HOUSING, FRONT	1
24	PBFZZ	89346	461049C1	..SPACER, SLEEVE	1
25	PBFZZ	89346	461050C2	..IMPELLER, FAN, AXIAL	1
26	PBOZZ	35510	6399	..KEY, WOODRUFF	1
27	PBFZZ	96906	MS51968-20	..NUT, PLAIN, HEXAGON	1
28	PAFZZ	35510	78991	..SCREW, CAP, HEXAGON H	3
29	XBFZZ	89346	120391	..WASHER, FLAT	1
30	XBFZZ	89346	461449C1	..STATOR, ALTERNATOR	1
31	PBFZZ	96906	MS35207-265	..SCREW, MACHINE	2
32	XBFZZ	35510	5291	..WASHER, GUARD	2
33	PAFZZ	35510	13657	..WASHER, FLAT	2
34	PBFZZ	35510	78997	..BOLT, SQUARE NECK	2
35	PBFZZ	35510	73543	..SCREW, TAPPING	5
36	PAFZZ	89346	461057C91	..RECTIFIER ASSEMBLY	1
37	PAFZZ	89346	461061C1	..BUSHING, INSULATION	1
38	PAFZZ	89346	461065C1	..BUSHING, INSULATION	1
39	PAFZZ	89346	461056C91	..RECTIFIER ASSEMBLY	1
	PAFZZ	89346	98959R1	..CLAMP, LOOP	1
40	PAFZZ	92679	461048C1	..CAPACITOR, FIXED, PLA	1
41	PAFZZ	89346	461063C1	..BUSHING, INSULATION	1
42	PAFZZ	89346	461062C1	..BUSHING, INSULATION	1
43	PAFZZ	89346	461066C1	..BUSHING, INSULATION	1
44	XBFZZ	89346	461043C1	..HOUSING, REAR	1
45	PAFZZ	89346	461060C1	..BUSHING, SLEEVE	1
46	PAFZZ	35510	26175	..NUT, HEXAGON	3

SECTION II

TM 5-3820-256-24P-4

(1) ITEM NO	(2) SMR CODE	(3) CAGEC	(4) PART NUMBER	(5) DESCRIPTION AND USABLE ON CODES(UOC)	(6) QTY
47	PBFZZ	35510	75348	..SCREW, CAP, HEXAGON H	1

END OF FIGURE

289-2

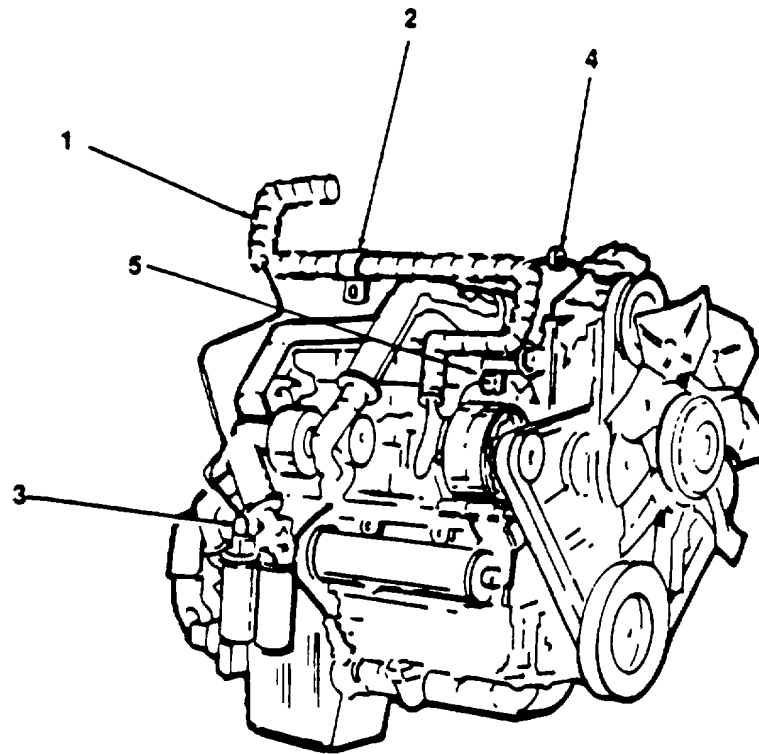

Figure 290. Engine Wiring Installation

SECTION II

TM 5-3820-256-24P-4

(1) ITEM NO	(2) SMR CODE	(3) CAGEC	(4) PART NUMBER	(5) DESCRIPTION AND USABLE ON CODES(UOC)	(6) QTY
GROUP 0414 STARTING MOTOR ASSEMBLY					
FIG. 290 ENGINE WIRING INSTALLATION					
1	PBFZZ	89346	571792C92	.WIRING HARNESS, ENGI	1
2	XBFZZ	89346	299608C1	.CLAMP	4
3	PBFZZ	89346	584051C2	.TRANSMITTER, PRESSUR	1
4	PBFZZ	89346	479758C1	.TRANSMITTER, TEMPERA	1
	PBFZZ	89346	556915C91	.INDICATOR, ELECTRICA	1
5	PBFZZ	89346	509048C1	.SWITCH, THERMOSTATIC	1
	PBFZZ	89346	1655816C1	.SWITCH, THERMOSTATIC	1
	PBFZZ	89346	268690C91	.BUZZER	1
	XBFZZ	89346	393435C2	.BRACKET, RELAY	1

END OF FIGURE

290-1

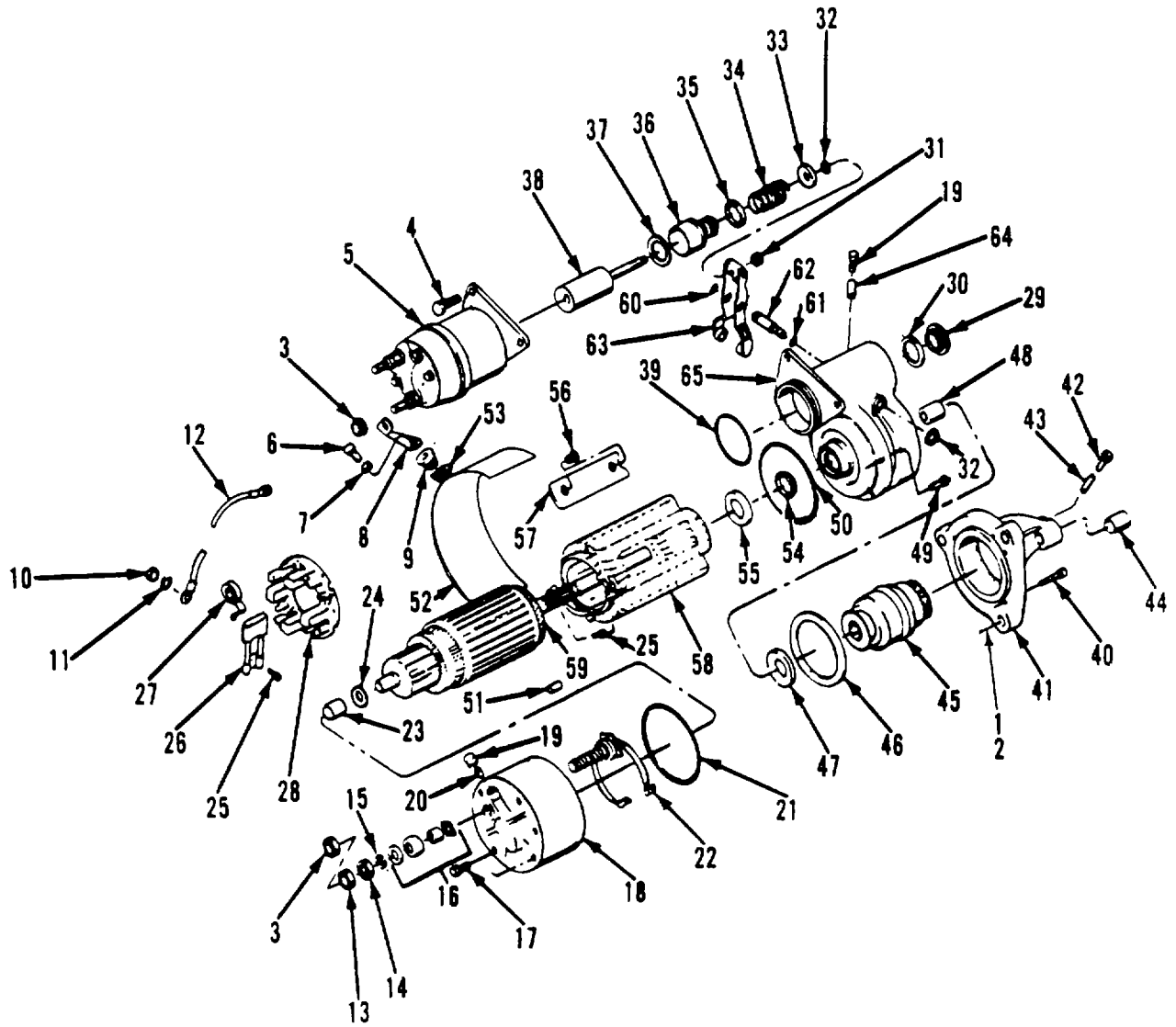

Figure 291. Starting Motor

SECTION II

TM 5-3820-256-24P-4

(1) ITEM NO	(2) SMR CODE	(3) CAGEC	(4) PART NUMBER	(5) DESCRIPTION AND USABLE ON CODES(UOC)	(6) QTY
				GROUP 0414 STARTING MOTOR ASSEMBLY	
				FIG. 291 STEERING MOTOR	
	PAOFF	16764	1990466	STARTER, ENGINE, ELEC	1
1	PAOZZ	29510	27578R1	BOLT, MACHINE	3
2	PAOZZ	89346	25711R1	WASHER, FLAT.....	3
3	PBFZZ	89346	9412230	..NUT	2
4	XBFZZ	89346	1985332	..SCREW	3
5	PAFZZ	16764	1115598	..RELAY-SOLENOID, ENGI	1
6	XBFZZ	89346	9440917	..SCREW	1
7	XBFZZ	89346	1905125	..WASHER	1
8	XBFZZ	89346	10498663	..CONNECTOR	1
9	PAFZZ	16764	1988340	..INSULATOR, BUSHING	1
10	XBFZZ	89346	432230	..NUT	1
11	XBFZZ	89346	453435	..WASHER, LOCK	1
12	XBFZZ	89346	1979600	..LEAD, ELECTRICAL	1
13	XBFZZ	89346	25933R1	..NUT	1
14	XBFZZ	96906	MS35338-48	..WASHER, LOCK	1
15	XBFZZ	89346	30205	..WASHER	1
16	PAFZZ	16764	10495183	..INSULATOR KIT	1
17	KFFZZ	89346	1988135	..SCREW PART OF KIT P/N 1989495.....	6
18	XBFZZ	89346	1988126	..FRAME, END	1
19	KFFZZ	89346	1985246	..CUP, OIL PART OF KIT P/N 1989497.....	1
20	KFFZZ	89346	1988138	..WICK, OIL PART OF KIT P/N 1989497.....	1
21	KFFZZ	89346	1985320	..PACKING, PREFORMED PART OF KIT P/N	1
				1989495	
22	XBFZZ	89346	1988128	..LEAD & TERMINAL	1
23	KFFZZ	89346	1955994	..BUSHING PART OF KIT P/N 1989497.....	1
24	KFFZZ	89346	1985617	..WASHER, THRUST PART OF KIT P/N.....	1
				198997	
25	KFFZZ	89346	1968998	..SCREW PART OF KIT P/N 1989495.....	8
26	KFFZZ	89346	1852892	..BRUSH, ELECTRICAL PART OF KIT P/N.....	4
				1989495	
27	KFFZZ	89346	1985314	..SPRING, BRUSH PART OF KIT P/N.....	4
				1989495	
28	XBFZZ	89346	1988121	..PLATE, BRUSH	1
29	XBFZZ	89346	1945356	..PLUG	1
30	KFFZZ	89346	1964857	..GASKET PART OF KIT P/N 1989497.....	1
31	KFFZZ	89346	9412305	..NUT, ADJUSTING PART OF KIT P/N	1
				1989497	
32	XBFZZ	89346	213262R1	..RING, SNAP	2
33	XBFZZ	89346	1948526	..RETAINER, SPRING	1
34	XBFZZ	89346	1948521	..SPRING, COMPRESSION	1
35	XBFZZ	89346	1948520	..RETAINER, SPRING	1
36	XBFZZ	89346	1985243	..BOOT, PLUNGER	1
37	XBFZZ	89346	1948519	..WASHER, FLAT	1
38	XBFZZ	89346	1988140	..PLUNGER, SOLENOID	1
39	KFFZZ	89346	1985304	..PACKING, PREFORMED PART OF KIT P/N	1
				1989497	
40	XBFZZ	89346	1948537	..SCREW	6

SECTION II

TM 5-3820-256-24P-4

(1) ITEM NO	(2) SMR CODE	(3) CAGEC	(4) PART NUMBER	(5) DESCRIPTION AND USABLE ON CODES(UOC)	(6) QTY
41	XBFZZ	89346	1988137	..HOUSING, DRIVE	1
42	XBFZZ	89346	1978756	..CUP, OIL	1
43	KFFZZ	89346	1972977	..WICK, OIL PART OF KIT P/N 1989497	1
44	KFFZZ	89346	1894635	..BUSHING PART OF KIT P/N 1989497	1
45	XAFZZ	89346	1977005	..DRIVE, MOTOR	1
46	KFFZZ	89346	1851960	..PACKING, PREFORMED PART OF KIT P/N	1
47	KFFZZ	89346	1911644	1989497	1
48	KFFZZ	89346	1988096	..WASHER, FLAT PART OF KIT P/N	1
49	PAFZZ	80204	B1821BH025C100N	1989497	1
50	KFFZZ	89346	1916272	..BUSHING PART OF KIT P/N 1989497	1
51	XBFZZ	89346	456652	..SCREW, CAP, HEXAGON H	5
52	PAFZZ	16764	1988100	..PACKING, PREFORMED PART OF KIT P/N	1
53	PAFZZ	89346	1988339	1989497	1
54	KFFZZ	89346	1918047	..PIN, STRAIGHT	2
55	KFFZZ	89346	1936466	..INSULATOR, PLATE	1
56	XBFZZ	89346	1968396	..INSULATOR, BUSHING	1
57	XBFZZ	89346	1934478	..SEAL, OIL PART OF KIT P/N 1989497	1
58	XBFZZ	89346	1988111	..WASHER, FLAT PART OF KIT P/N	1
59	XAFZZ	89346	1987989	1989497	1
60	KFFZZ	89346	1894643	..SCREW	8
61	KFFZZ	89346	1894642	..SHOE, POLE	4
62	KFFZZ	89346	1948529	..COIL, FIELD	1
63	KFFZZ	89346	1988097	..ARMATURE	1
64	KFFZZ	89346	1985247	..PACKING, PREFORMED PART OF KIT P/N	1
65	XBFZZ	89346	1988093	1989498	1
	PAFZZ	89346	1989495	..PACKING, PREFORMED PART OF KIT P/N	1
				1989498	1
				..SHAFT, LEVER PART OF KIT P/N	1
				1989498	1
				..LEVER, SHIFT PART OF KIT P/N	1
				1989498	1
				..WICK, OIL PART OF KIT P/N 1989497	1
				..HOUSING, LEVER	1
				..BRUSH, ELECTRICAL CO	1
				BRUSH, ELECTRICAL	(4) 291-26
				PACKING, PREFORMED(.....	(1) 291-21
				SCREW	(6) 291-17
				SCREW	(8) 291-25
				SPRING, BRUSH	(4) 291-27
	PAFZZ	89346	1989497	BUSHING, ELECTRICAL	1
				..BUSHING	(1) 291-23
				BUSHING(1) 291-44	
				BUSHING(1) 291-48	
				CUP, OIL(1) 291-19	
				GASKET(1) 291-30	
				NUT, ADJUSTING	(1) 291-31
				PACKING, PREFORMED	(1) 291-39
				PACKING, PREFORMED	(1) 291-46
				PACKING, PREFORMED	(1) 291-50
				SEAL, OIL	(1) 291-54
				WASHER, FLAT	(1) 291-47
				WASHER, FLAT	(1) 291-55

SECTION II

TM 5-3820-256-24P-4

(1) ITEM NO	(2) SMR CODE	(3) CAGEC	(4) PART NUMBER	(5) DESCRIPTION AND USABLE ON CODES(UOC)	(6) QTY
				WASHER, THRUST	(1) 291-24
				WICK, OIL.....	(1) 291-20
				WICK, OIL.....	(1) 291-43
				WICK, OIL.....	(1) 291-64
PAFZZ	16764	1989498		.PARTS KIT, ELECTRICA	1
				LEVER, SHIFT	(1) 291-63
				PACKING, PREFORMED	(1) 291-60
				PACKING, PREFORMED	(1) 291-61
				SHAFT, LEVER.....	(1) 291-62

END OF FIGURE

291-3

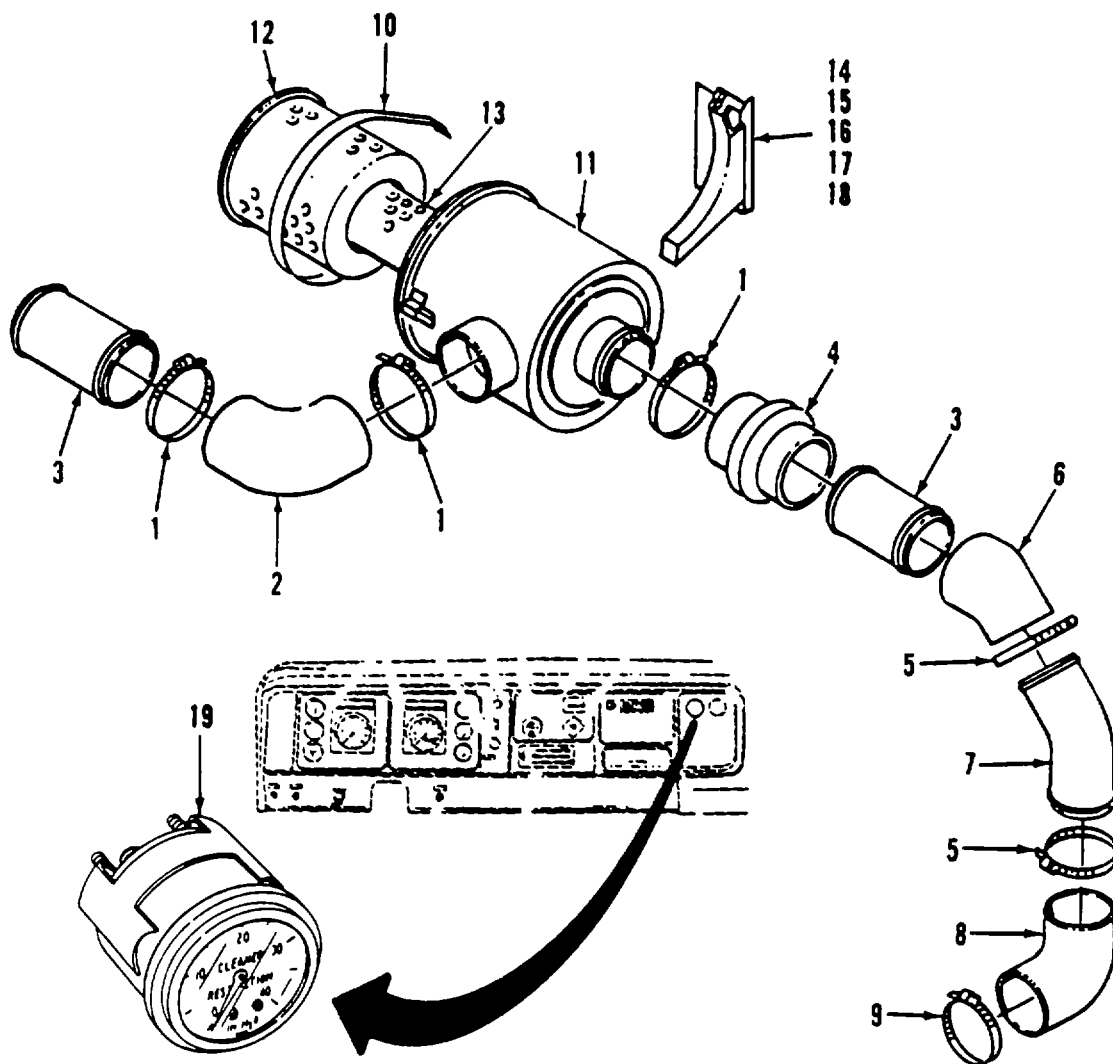

Figure 292. Air Cleaner and Mounting

SECTION II

TM 5-3820-256-24P-4

(1) ITEM NO	(2) SMR CODE	(3) CAGEC	(4) PART NUMBER	(5) DESCRIPTION AND USABLE ON CODES(UOC)	(6) QTY
GROUP 0415 DIESEL ENGINE ASSEMBLY					
FIG. 292 AIR CLEANER AND MOUNTING					
1	PAOZZ	18265	P11-5205	.CLAMP, HOSE	4
2	PAOZZ	18265	P10-5534	.HOSE, PREFORMED	1
3	XBOZZ	89346	482757C1	.PIPE, AIR INLET	2
4	PAOZZ	18265	P10-5610	.HOSE, PREFORMED	1
5	PAOZZ	89346	397270R1	.ELBOW, PIPE	3
6	PAOZZ	89346	515718C1	.TUBING, NONMETALLIC	1
7	XBOZZ	89346	482758C1	.PIPE, AIR INTAKE	1
8	PAOZZ	89346	548222R1	.ELBOW, HOSE	1
9	PAOZZ	89346	995224R1	.CLAMP, HOSE	1
10	XBOZZ	89346	595968C1	.STRAP, MOUNTING	2
	XBOZZ	89346	277232R1	.SCREW, CAP	2
	PBOZZ	89346	9413979	.NUT	2
	PBOZZ	89346	25709R1	.WASHER, FLAT	2
11	PBOOO	89346	492920C91	.AIR CLEANER, INTAKE	1
12	PAOZZ	89346	476741C1	..FILTER ELEMENT, INTA	1
13	PAOZZ	89346	482644C1	..STRAINER ELEMENT, SE	1
14	XBOZZ	89346	482736C1	.BRACKET, MTG, LEFT	1
15	XBOZZ	89346	482737C1	.BRACKET, MTG, RIGHT	1
16	PBOZZ	89346	25228R1	.SCREW, CAP, HEXAGON H	2
17	PBOZZ	89346	9413977	.NUT, PLAIN, HEXAGON	2
18	XBOZZ	89346	593394C1	.INSULATOR	2
19	PAOZZ	89346	484534C91	.GAUGE, DIFFERENTIAL, D	1

END OF FIGURE

292-1

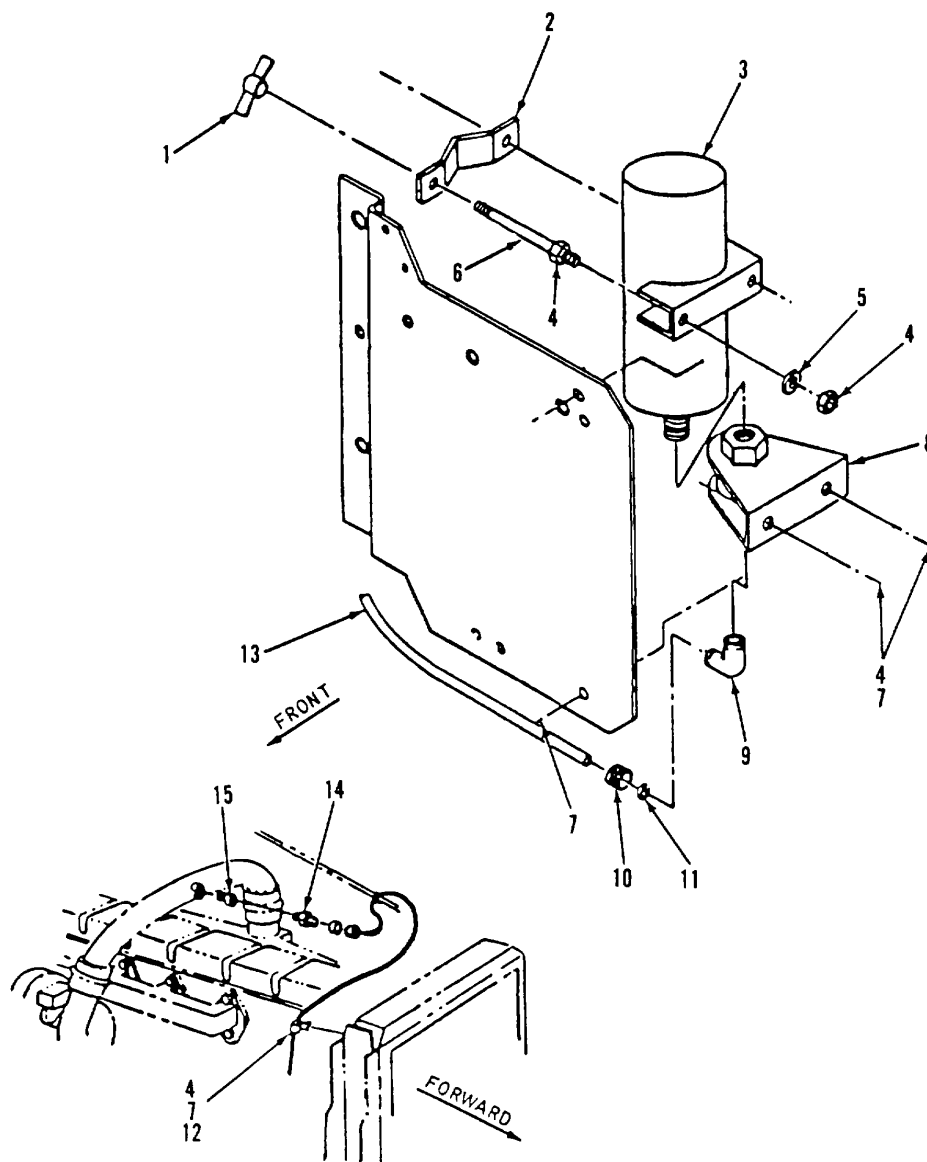

Figure 293. Ether Start Installation

SECTION II

TM 5-3820-256-24P-4

(1) ITEM NO	(2) SMR CODE	(3) CAGEC	(4) PART NUMBER	(5) DESCRIPTION AND USABLE ON CODES(UOC)	(6) QTY
GROUP 0415 DIESEL ENGINE ASSEMBLY					
FIG. 293 ETHER START INSTALLATION					
1	PAOZZ	89346	126177	.NUT, PLAIN, WING	2
2	XBOZZ	89346	453699C1	.BRACKET	1
3	PAOZZ	53203	20000	.CARTRIDGE, ENGINE ST	1
4	XBOZZ	89346	26110R1	.NUT, HEX LOCK	7
5	PBOZZ	89346	25707R1	.WASHER, FLAT	2
6	XBOZZ	89346	453698C1	.STUD	2
7	XBOZZ	89346	25222R1	.SCREW, CAP	4
8	PBOZZ	89346	463683C91	.VALVE, SAFETY RELIEF	1
9	XBOZZ	89346	140304	.ELBOW	1
10	XBOZZ	89346	121220	.NUT.....	4
11	XBOZZ	89346	121322	.SLEEVE	2
12	PAOZZ	89346	299398C1 .	.CLAMP, SPECIAL	1
13	PAOZZ	89346	417195C92	.TUBING, NONMETALLIC	1
14	PBOZZ	29510	269635R91	.NOZZLE ASSEMBLY, ETH	1
15	XBOZZ	89346	298608CII .	.CONNECTOR, POPPET	1

END OF FIGURE

293-1

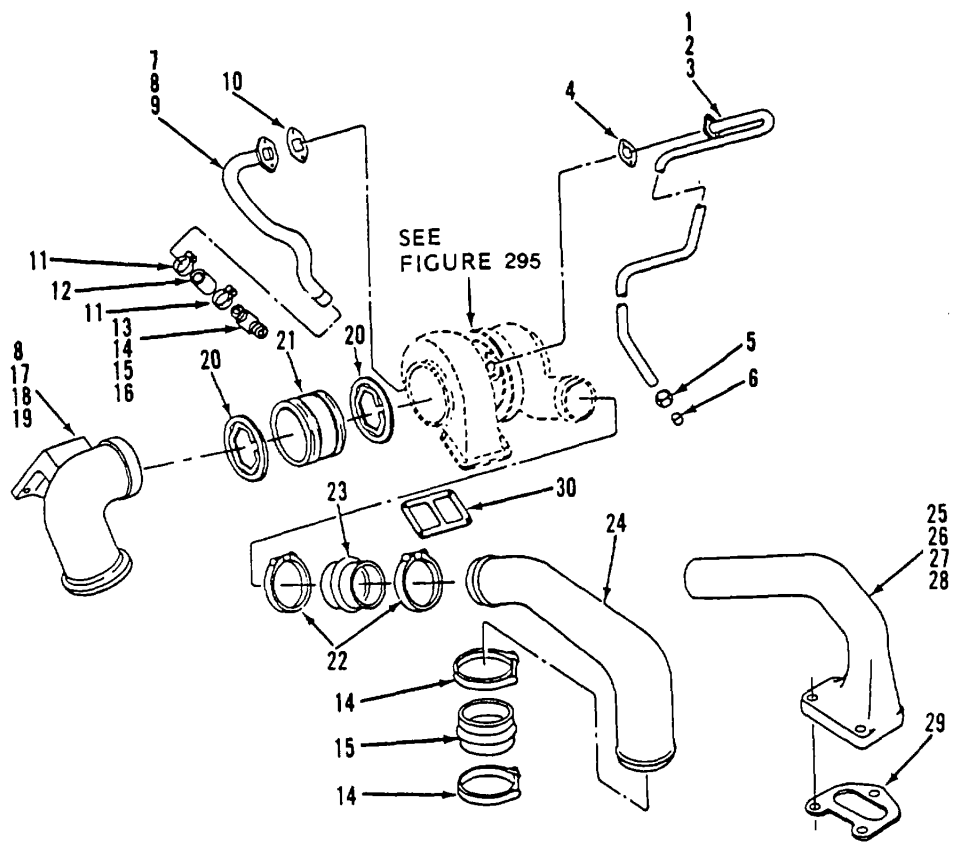

Figure 294. Turbocharger Piping

SECTION II

TM 5-3820-256-24P-4

(1) ITEM NO	(2) SMR CODE	(3) CAGEC	(4) PART NUMBER	(5) DESCRIPTION AND USABLE ON CODES(UOC)	(6) QTY
GROUP 0415 DIESEL ENGINE ASSEMBLY					
FIG. 294 TURBOCHARGER PIPING					
1	PAFZZ	89346	25493R1	.SCREW, CAP, HEXAGON H	2
2	PAFZZ	89346	27326R1	.WASHER, FLAT.....	2
3	PAFZZ	89346	677755C91	.TUBE ASSEMBLY, METAL	1
4	PAFZZ	29510	253660R1	.GASKET	1
5	PAFZZ	29510	265205R1	.NUT	1
6	PAFZZ	89346	265204R1	.BUSHING, NONMETALLIC	1
7	PAFZZ	96906	MS90725-60	.SCREW, CAP, HEXAGON H	2
8	PAFZZ	89346	25896R1	.WASHER	2
9	PAFZZ	89346	1801244C1	.HOSE, NONMETALLIC	1
10	PAFZZ	29510	670079C1	.GASKET	1
11	PAFZO	92679	122316R91	.CLAMP, HOSE	2
12	PAFZZ	89346	675859C2	.HOSE, METALLIC	1
13	XBFZZ	89346	673622C1	.ELBOW	1
14	XBFZZ	89346	1800667C1	.NUT, FITTING	1
15	PAFZZ	89346	875528C1	.PACKING, PREFORMED	1
16	PAFZZ	89346	619174C1	.WASHER, FLAT	1
17	PAFZZ	29930	140483H	.BOLT, HEX HEAD	4
18	PAFZZ	31007	25522R1	.NUT	2
19	XBFZZ	89346	683520C1	.ELBOW, EXHAUST	1
20	PAFZZ	29510	702299C1	.SEAL, TURBO	2
21	XBFZZ	89346	675317C1	.SLEEVE, TUBE, EXHAUST	1
22	PAFZZ	89346	687456C1	.CLAMP, HOSE	2
23	PAFZZ	92679	675723C2	.HOSE, PREFORMED	1
24	XBFZZ	89346	691179C92	.PIPE, OUTLET	1
25	XDFZZ	92679	25654R1	.BOLT	2
26	PAFZZ	89346	25678R1	.SCREW, CAP, HEXAGON H	1
27	PAFZZ	89346	27326R1	.WASHER, FLAT	3
28	XBFZZ	89346	688329C1	.ELBOW, INTERCOOLER	1
29	PAFZZ	89346	686181C1	.GASKET	1
30	PAFZZ	29510	670073C1	.GASKET	1

END OF FIGURE

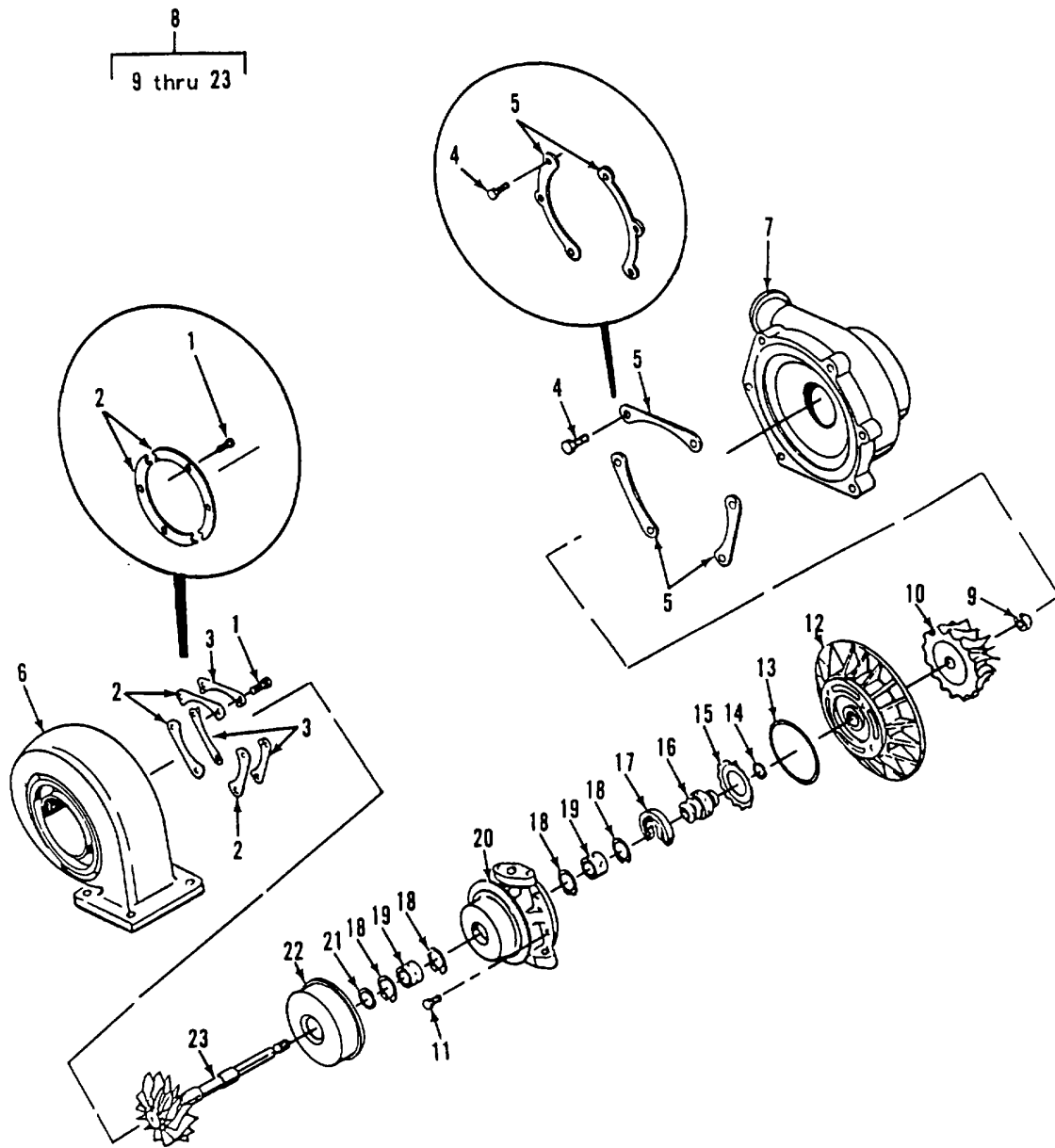

Figure 295. Turbocharger Assembly

SECTION II

TM 5-3820-256-24P-4

(1) ITEM NO	(2) SMR CODE	(3) CAGEC	(4) PART NUMBER	(5) DESCRIPTION AND USABLE ON CODES(UOC)	(6) QTY
GROUP 0415 DIESEL ENGINE ASSEMBLY					
FIG. 295 TURBOCHARGER ASSEMBLY					
	PAFFZ	89346	1810304C91	..TURBOSUPERCHARGER, E	1
	PAFFZ	89346	1810304C91	..TURBOSUPERCHARGER, E USED ON.....	1
				SERIAL NOS 672040 THRU 672044	
1	PAFZZ	70210	400450-1	..BOLT, MACHINE	6
2	PAFZZ	29510	684245C1	..PLATE, HOUSING CLAMP	3
2	PAFZZ	89346	1809692C1	..CLAMP, HOUSING USED ON SERIAL NOS.....	3
				672040 THRU 672044	
3	XBFZZ	89346	615739C1	..PLATE, LOCKING	3
4	PAFZZ	89346	1809618C1	..BOLT, MACHINE	6
5	PAFZZ	89346	630610C1	..CLAMP, LOOP	3
5	PAFZZ	89346	1809690C1	..CLAMP, HOUSING USED ON SERIAL NOS.....	3
				672040 THRU 672044	
6	XBFZZ	89346	630611C1	..HOUSING, TURBINE	1
6	XBFZZ	89346	630675C1	..HOUSING, TURBINE USED ON SERIAL.....	1
				NOS 672040 THRU 672044.....	
7	XBFZZ	89346	684366C1	..HOUSING, COMPRESSION	1
7	XBFZZ	89346	1809695C1	..HOUSING, COMPRESSION USED ON	1
				SERIAL NOS 672040 THRU 672044	
8	XBFFF	89346	1806152C91	..CORE, TURBOCHARGER	1
8	XBFFF	89346	1809696C91	..CORE, TURBOCHARGER USED ON SERIAL.....	1
				NOS 672040 THRU 672044.....	
9	XBFZZ	89346	615741C2	...NUT, LOCK	1
10	XBFZZ	89346	684364C1	...WHEEL, IMPELLER	1
10	XBFZZ	89346	1809694C1	...WHEEL, IMPELLER USED ON SERIAL.....	1
				NOS 672040 THRU 672044.....	
11	XBFZZ	89346	1809617C1	...BOLT, SELF-LOCKING	1
12	XBFZZ	89346	630614C91	...PLATE	1
12	XBFZZ	89346	1809693C91	...PLATE USED ON SERIAL NOS 672040	1
				THRU 672044.....	
13	PAFZZ	29510	343847R1	...RING, BACKPLATE SEAL	1
14	PAFZZ	89346	615746C1	...SEAL RING, METAL	1
15	PAFZZ	89346	615747C1	...SPRING, HELICAL, COMP	2
16	XBFZZ	89346	615745C2	...COLLAR, THRUST	1
17	PAFZZ	29510	627773C1	...BEARING, THRUST	1
18	PAFZZ	89346	627774C1	...RING, RETAINING	4
19	PAFZZ	89346	687965C1	...BEARING, PLAIN, SPHER	2
20	XBFZZ	89346	684360C92	...HOUSING, CENTER	1
21	PAFZZ	89346	684359C2	...RING, RETAINING	1
22	XBFZZ	89346	627771C1	...SHROUD	1
23	XAFZZ	89346	1806082C1	...WHEEL, TURBINE	1
23	XAFZZ	89346	1809691C1	...WHEEL, TURBINE USED ON SERIAL.....	1
				NOS 672040 THRU 672044.....	

END OF FIGURE

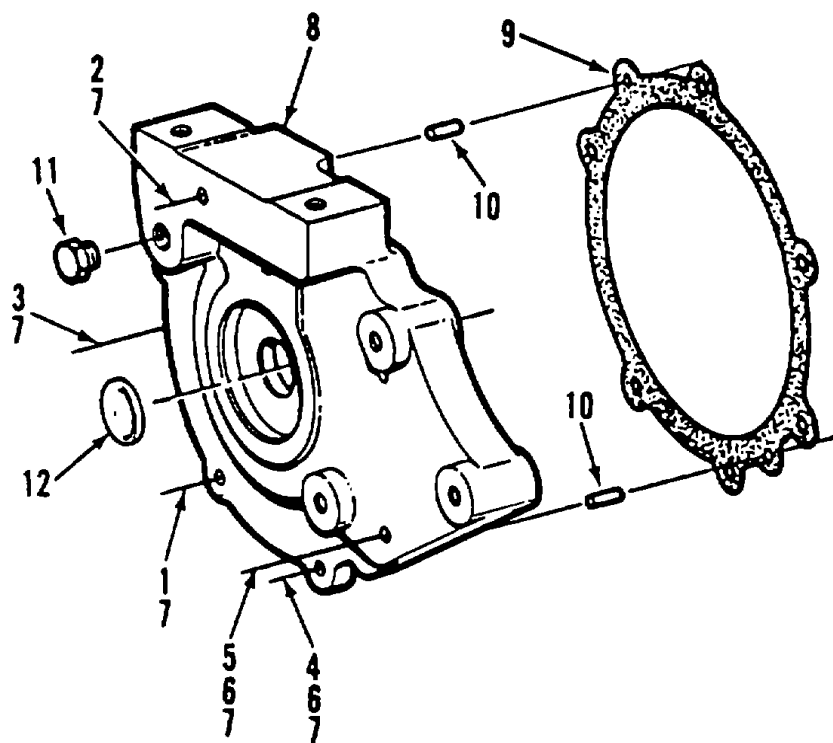

Figure 296. Fuel Pump Access Cover

SECTION II

TM 5-3820-256-24P-4

(1) ITEM NO	(2) SMR CODE	(3) CAGEC	(4) PART NUMBER	(5) DESCRIPTION AND USABLE ON CODES(UOC)	(6) QTY
GROUP 0415 DIESEL ENGINE ASSEMBLY					
FIG. 296 FUEL PUMP ACCESS COVER					
1	PBFZZ	89346	25493R1	.SCREW, CAP, HEXAGON H	1
2	PBFZZ	89346	25235R1	.SCREW, CAP, HEXAGON H	1
3	XBFZZ	89346	26057R1	.SCREW, CAP	1
4	XBFZZ	89346	26586R1	.SCREW, CAP	1
5	XBFZZ	89346	26703R1	.SCREW, CAP	2
6	XBFZZ	89346	25520R1	.NUT, HEX	3
7	PBFZZ	89346	27326R1	.WASHER, FLAT	9
8	XBFZZ	89346	1809829C91	.COVER, ACCESS	1
9	PAFZZ	92679	675816C1	.GASKET	1
10	XBFZZ	89346	680481C1	.PIN, DOWEL	2
11	XBFZZ	89346	444625	.PLUG, PIPE	1
12	XBFZZ	89346	318300R1	.PLUG, CAP	1

END OF FIGURE

296-1

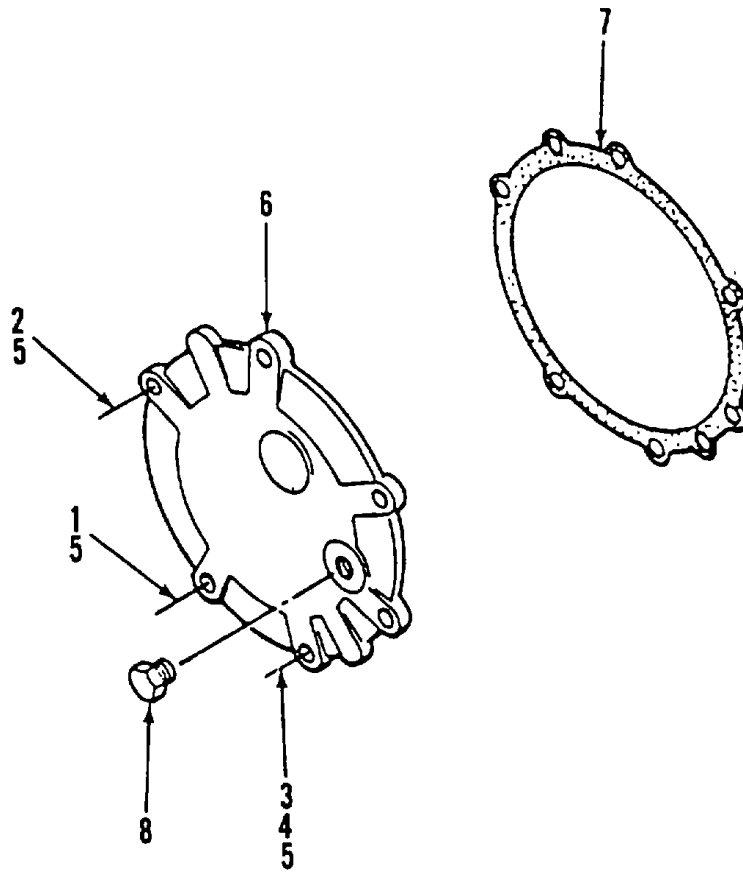

Figure 297. Fuel Pump Access Cover

SECTION II

TM 5-3820-256-24P-4

(1) ITEM NO	(2) SMR CODE	(3) CAGEC	(4) PART NUMBER	(5) DESCRIPTION AND USABLE ON CODES(UOC)	(6) QTY
				GROUP 0415 ENGINE ASSY, DIESEL	
				FIG. 297 FUEL PUMP ACCESS COVER	
1	PBFZZ	89346	25493R1	.SCREW, CAP, HEXAGON H USED ON..... SERIAL NOS 672040 THRU 672044	2
2	XBFZZ	89346	26057R1	.SCREW, CAP USED ON SERIAL NOS..... 672040 THRU 672044	1
3	XBFZZ	89346	26586R1	SCREW, CAP USED ON SERIAL NOS..... 672040 THRU 672044	3
4	XBFZZ	89346	25520R1	.NUT, HEX USED ON SERIAL NOS 672040	3
5	PBFZZ	89346	27326R1	THRU 672044..... .WASHER, FLAT USED ON SERIAL NOS.....	9
6	XBFZZ	89346	1810351C1	672040 THRU 672044	
7	XBFZZ	89346	675816C1	.COVER, ACCESS USED ON SERIAL NOS	1
8	XBFZZ	89346	444624	672040 THRU 672044	
				.GASKET USED ON SERIAL NOS 672040	1
				THRU 672044	
				.PLUG, PIPE USED ON SERIAL NOS	1
				672040 THRU 672044	

END OF FIGURE

297-1

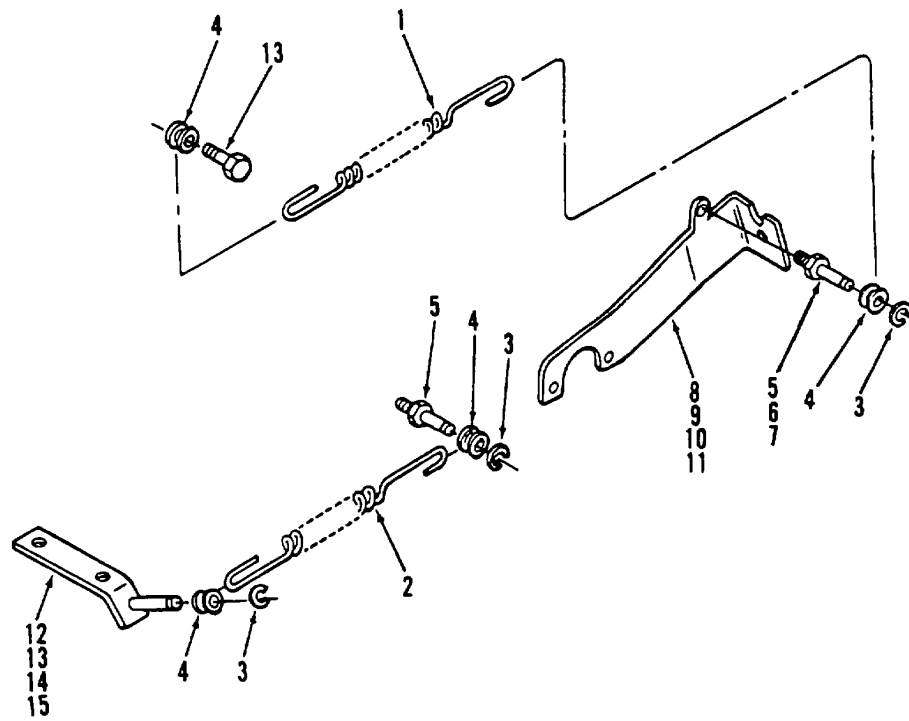

Figure 298. Fuel Pump Linkage

SECTION II

TM 5-3820-256-24P-4

(1) ITEM NO	(2) SMR CODE	(3) CAGEC	(4) PART NUMBER	(5) DESCRIPTION AND USABLE ON CODES(UOC)	(6) QTY
GROUP 0415 DIESEL ENGINE ASSEMBLY					
FIG. 298 FUEL PUMP LINKAGE					
1	PAOZZ	89346	1806792C1	.SPRING, HELICAL, EXTE	1
2	PAOZZ	89346	1806793C1	.SPRING, HELICAL, EXTE	1
3	PAOZZ	89346	1806388C1	.RING, RETAINING	3
4	PAOZZ	89346	1806281C1	.SPRING, HELICAL, EXTE	4
5	PBOZZ	89346	1806279C1	.POST, ELECTRICAL-MEC	2
6	PAOZZ	89346	26030R1	.NUT, PLAIN, HEXAGON	2
7	PAOZZ	96906	MS35338-44	.WASHER, LOCK	2
8	PAOZZ	89346	25784R1	.SCREW, CAP, HEXAGON H	1
9	PAOZZ	29510	25684R1	.SCREW, CAP, HEXAGON H	2
10	PAOZZ	89346	25896R1	.WASHER	3
11	XBOZZ	89346	1806610C1	..BRACKET	1
12	PAOZZ	89346	25228R1	.SCREW, CAP, HEXAGON H	2
13	PAOZZ	96906	MS35338-45	.WASHER, LOCK	2
14	PAOZZ	89346	27326R1	.WASHER, FLAT	2
15	XBOZZ	89346	1806282C2	.BRACKET	1

END OF FIGURE

298-1

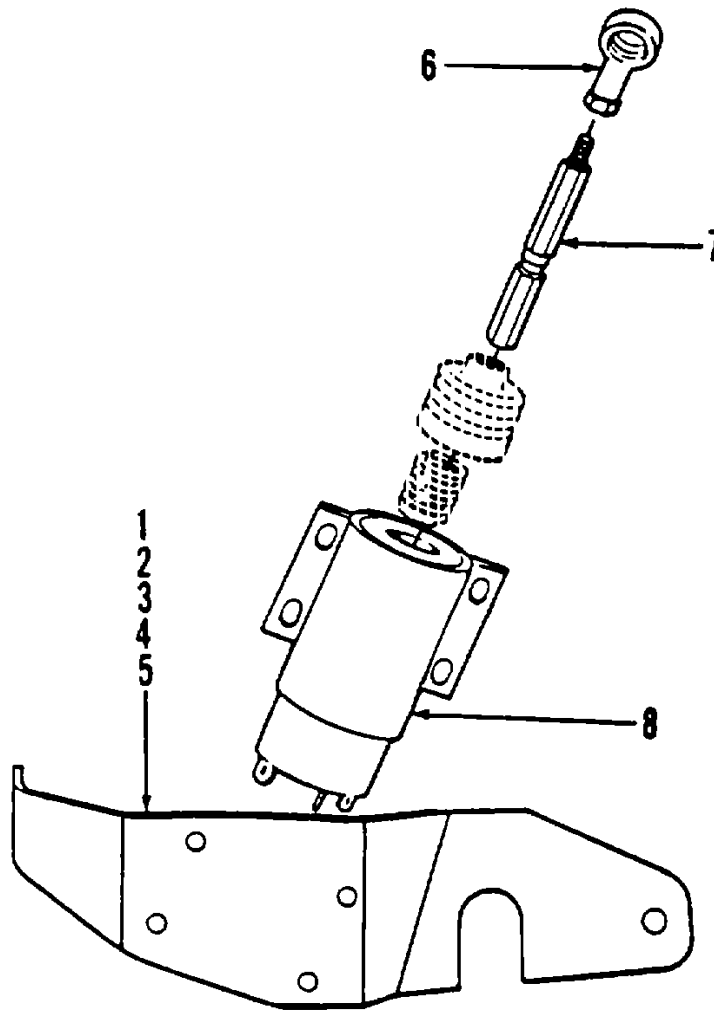

Figure 299. Fuel Pump Solenoid

SECTION II

TM 5-3820-256-24P-4

(1) ITEM NO	(2) SMR CODE	(3) CAGEC	(4) PART NUMBER	(5) DESCRIPTION AND USABLE ON CODES(UOC)	(6) QTY
GROUP 0415 DIESEL ENGINE ASSEMBLY					
FIG. 299 FUEL PUMP SOLENOID					
1	PAFZZ	89346	25483R1	.SCREW, CAP, HEXAGON H	4
2	PAFZZ	89346	27616R1	.WASHER, FLAT	8
3	PAFZZ	96906	MS35338-44	.WASHER, LOCK	4
4	PAFZZ	92679	25519R1	..NUT	4
5	XBFZZ	89346	1801452C1	.BRACKET	1
6	XBFZZ	89346	1803254C1	.END, ROD	1
7	XBFZZ	89346	1801344C2	.ROD, ADJUSTING	1
8	PAFZZ	89346	1802650C91	.VALVE, SOLENOID	1

END OF FIGURE

299-1

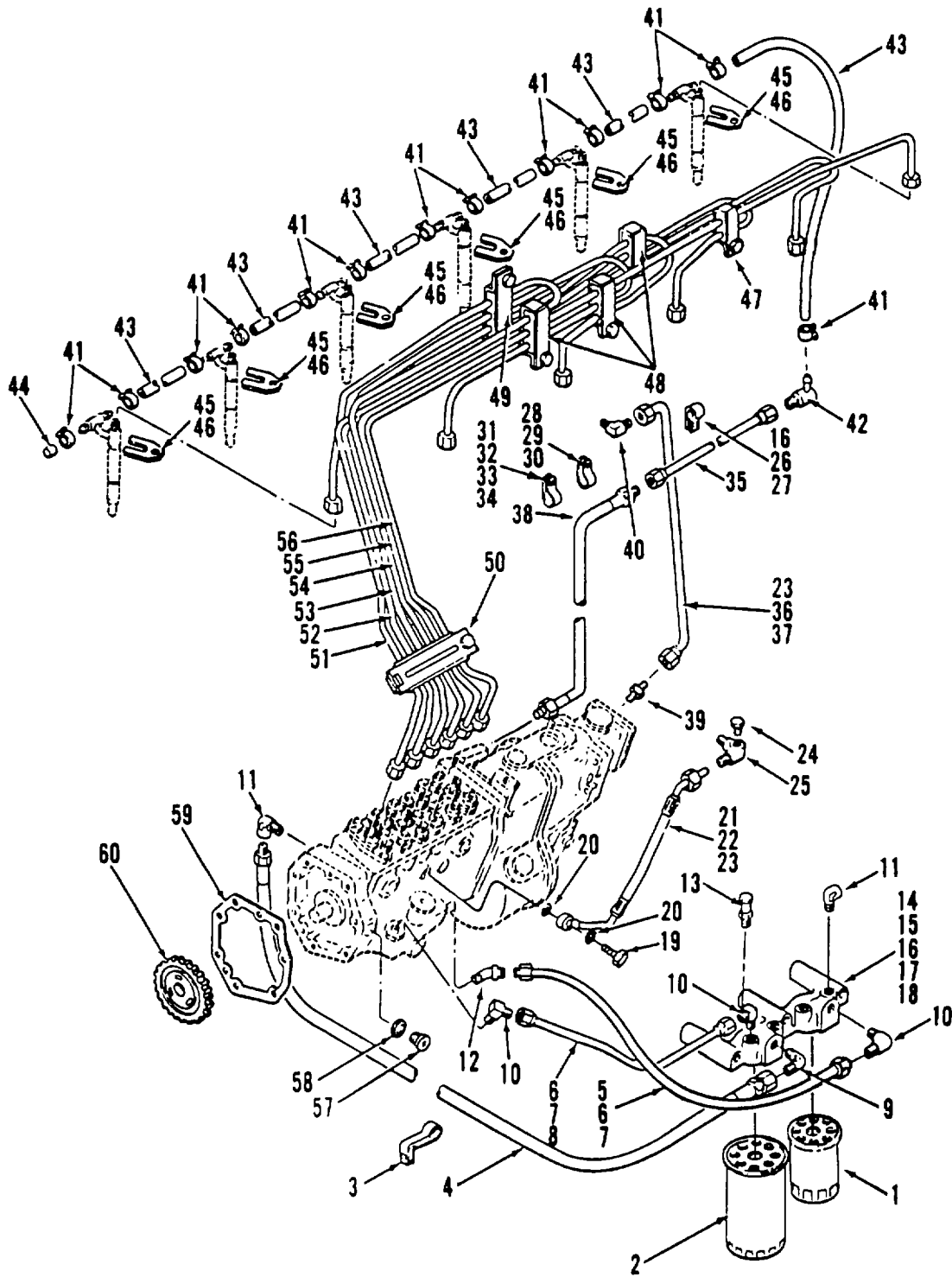

Figure 300. Fuel Injection Piping

SECTION II

TM 5-3820-256-24P-4

(1) ITEM NO	(2) SMR CODE	(3) CAGEC	(4) PART NUMBER	(5) DESCRIPTION AND USABLE ON CODES(UOC)	(6) QTY
GROUP 0415 DIESEL ENGINE ASSEMBLY					
FIG. 300 FUEL INJECTION PIPING					
1	PAOZZ	12658	BF979	.FILTER ELEMENT, FLUI	1
2	PAOZZ	89346	672603C2	.FILTER ELEMENT, FLUI	1
3	PAOZZ	89346	1802756C1	.CLAMP, HOSE	1
4	PAOZZ	89346	688188C1	.HOSE ASSEMBLY, NONME	1
5	PAOZZ	89346	1806602C91	.TUBE ASSEMBLY, METAL	1
6	PAOZZ	89346	265204R1	.BUSHING, NONMETALLIC	6
7	PAOZZ	29510	265205R1	.NUT	6
8	PAOZZ	89346	691072C91	.TUBE ASSEMBLY, METAL	1
9	XBOZZ	89346	118755	.ELBOW	1
10	XBOZZ	89346	606845C1	.ELBOW	1
11	XBOZZ	89346	444040	.ELBOW, PIPE STREET	1
12	XBOZZ	89346	606889C1	.ELBOW	1
13	PAOZZ	29510	39677DA	.COCK, SHUTOFF, SCREW	1
14	PAOZZ	89346	24846R1	.BOLT, MACHINE	3
15	PBOZZ	19207	7617319	.WASHER, FLAT.....	3
16	PAOZZ	89346	25896R1	.WASHER	3
17	XBOZZ	89346	444000	.ADAPTER	1
18	XBOZZ	89346	1809590C91	.HEADER, FILTER	1
19	PBOZZ	89346	1810819C1	.SCREW, CAP, HEXAGON H	1
20	PAOZZ	29510	933697R1	.GASKET	2
21	PAOZZ	89346	1809642C92	.TUBE ASSEMBLY, METAL	1
22	PAOZZ	89346	685158C1	.INSULATION PIPE FIT	3
23	PAOZZ	29510	915499R1	.NUT, TUBE COUPLING	5
24	XBOZZ	89346	444613	.PLUG, PIPE	1
25	XBOZZ	89346	686839C1	.ELBOW	1
26	PBOZZ	89346	24839R1	.SCREW, CAP, HEXAGON H	1
27	PAOZZ	89346	680116C1	.CLAMP, LOOP	1
28	PAOZZ	89346	25521R1	.NUT, PLAIN, HEXAGON H	1
29	PBOZZ	96906	MS35338-45	.WASHER, LOCK.....	1
30	PAOZZ	89346	27326R1	.WASHER, FLAT	1
31	XBOZZ	89346	689324C1	.STUD	1
32	PAOZZ	89346	299566C1	.CLAMP, HOSE	2
33	XBOZZ	89346	86224H	.SPACER	2
34	PAOZZ	89346	27439R1	.BOLT, MACHINE	1
35	PAOZZ	89346	691074C92	.TUBE ASSEMBLY, METAL	1
36	PAOZZ	89346	1802755C91	.TUBE ASSEMBLY, METAL	1
37	PAOZZ	29510	915500R1	.SLEEVE	2
38	PAOZZ	89346	1806503C1	.HOSE ASSEMBLY, NONME	1
39	XBOZZ	89346	606885C1	.CONNECTOR	1
40	XBOZZ	89346	606296C1	.ELBOW	1
41	PAOZZ	92679	1802453C1	.CLAMP, HOSE	13
42	XBOZZ	89346	673196C1	.TEE	1
43	PAOZZ	89346	680246C1	..HOSE, NONMETALLIC	4
44	XBOZZ	89346	1802452C1	.CAP	1
45	PAFZZ	92679	691105C1	.BOLT, MACHINE	6
46	PAFZZ	92679	675479C2	.SEAT, BALL SOCKET	6
47	KFOZZ	89346	1802796C91	.CLAMP, PIPE PART OF KIT P/N	1
				1802826C91	

SECTION II

TM 5-3820-256-24P-4

(1) ITEM NO	(2) SMR CODE	(3) CAGEC	(4) PART NUMBER	(5) DESCRIPTION AND USABLE ON CODES(UOC)	(6) QTY
48	KFOZZ	89346	1802959C91	.CLAMP, PIPE ART OF KIT P/N..... 1802826C91	3
49	KFOZZ	89346	1802800C91	.CLAMP, PIPE PART OF KIT P/N 1802826C91	1
50	KFOZZ	89346	1802947C91	.CLAMP, PIPE PART OF KIT P/N 1802826C91	1
51	KFOZZ	89346	1802951C91	.PIPE, INJECTION PART OF KIT P/N..... 1802826C91	1
52	KFOZZ	89346	1802952C91	.PIPE, INJECTION PART OF KIT P/N..... 1802826C91	1
53	KFOZZ	89346	1802953C91	.PIPE, INJECTION PART OF KIT P/N..... 1802826C91	1
54	KFOZZ	89346	1802954C91	.PIPE, INJECTION PART OF KIT P/N..... 1802826C91	1
55	KFOZZ	89346	1802955C91	.PIPE, INJECTION PART OF KIT P/N..... 1802826C91	1
56	KFOZZ	89346	1802956C91	.PIPE, INJECTION PART OF KIT P/N..... 1802826C91	1
57	XBOZZ	89346	444944	.PLUG, PIPE	1
58	PAFZZ	89346	689568C1	.GASKET.....	1
59	PAFZZ	29510	675609C1	.GASKET	1
60	PBFZZ	89346	1802737C1	.GEAR, SPUR	1
	PAOZZ	89346	1802826C91	.PARTS KIT, ENGINE FU CLAMP, PIPE (1) 300-47 CLAMP, PIPE (3) 300-48 CLAMP, PIPE (1) 300-49 CLAMP, PIPE (1) 300-50 PIPE, INJECTION (1) 300-51 PIPE, INJECTION (1) 300-52 PIPE, INJECTION (1) 300-53 PIPE, INJECTION (1) 300-54 PIPE, INJECTION (1) 300-55 PIPE, INJECTION (1) 300-56	1

END OF FIGURE

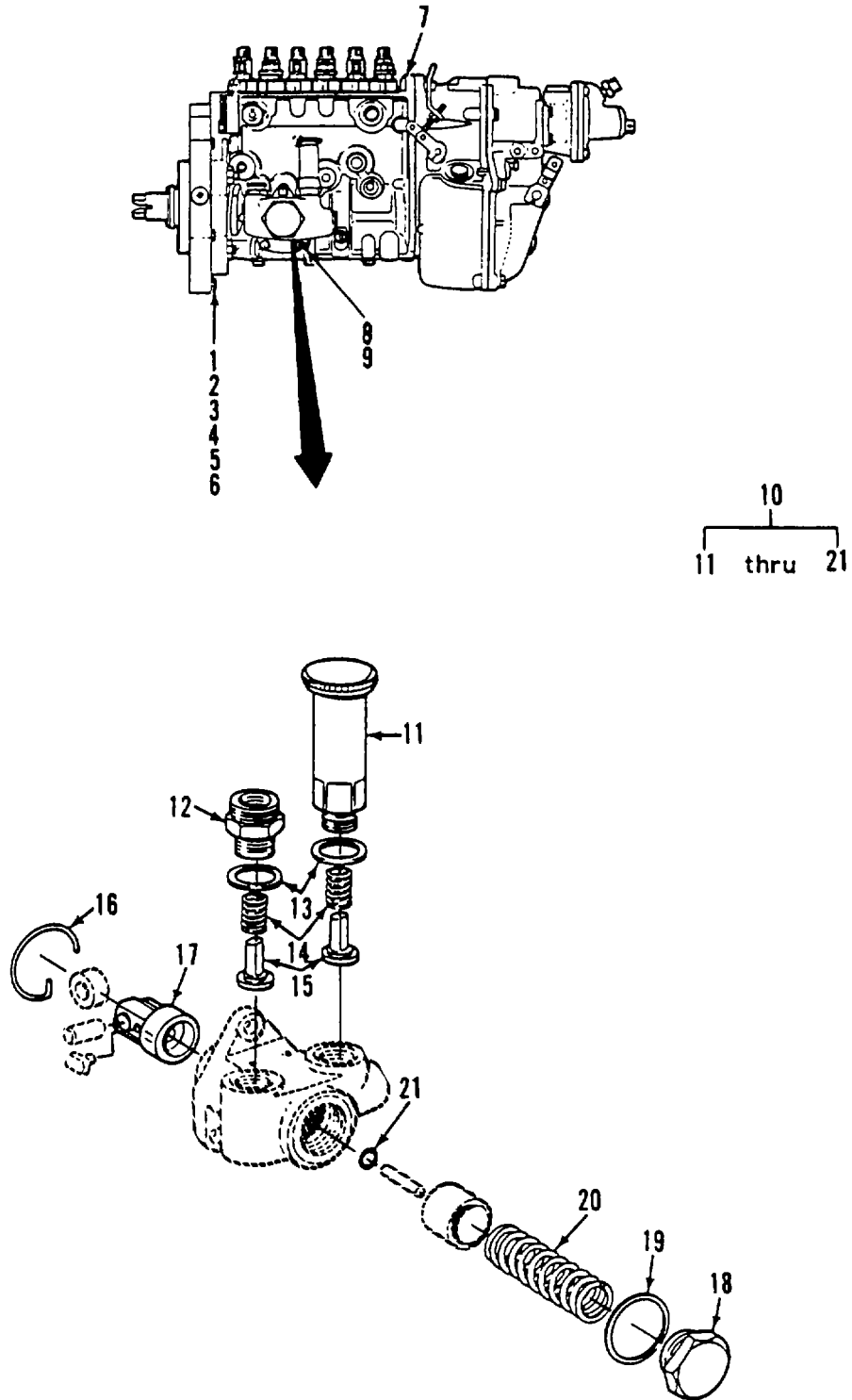

Figure 301. Injection Pump - Fuel Supply Pump

SECTION II

TM 5-3820-256-24P-4

(1) ITEM NO	(2) SMR CODE	(3) CAGEC	(4) PART NUMBER	(5) DESCRIPTION AND USABLE ON CODES(UOC)	(6) QTY
				GROUP 0415 DIESEL ENGINE ASSEMBLY	
				FIG. 301 FUEL INJECTION PUMP - FUEL SUPPLY PUMP	
1	PAFZZ	89346	25235R1	.SCREW, CAP, HEXAGON H	2
2	PAFZZ	89346	25232R1	.SCREW, CAP, HEXAGON H	2
3	PAFZZ	89346	27326R1	.WASHER, FLAT	2
4	PAFZZ	89346	25552R1	.WASHER, FLAT	1
5	XBFZZ	89346	678026C1	.LOCKWIRE	2
6	XBFZZ	89346	687459C1	.SEAL, WIRE	2
7	PBFHZ	89346	1810057C91	.PUMP, FUEL, METERING	1
7	PBFHZ	89346	1811680C91	.PUMP, FUEL, METERING USED ON SERIAL	1
				NOS 672040 THRU 672044.....	
8	PAHZZ	89346	30208R1	.NUT, PLAIN, HEXAGON	3
9	PAHZZ	96906	MS35338-44	.WASHER, LOCK	3
10	PBHZZ	89346	691054C91	.PUMP, FUEL, CAM ACTUA	1
11	PAHZZ	29510	684492C93	.PUMP, FUEL, CAM ACTUA	1
12	XBHZZ	89346	691306C1	.FITTING	1
13	PAHZZ	89346	625550C1	.GASKET	2
14	PAHZZ	89346	760583R1	.SPRING, HELICAL, COMP	2
15	PAHZZ	89346	684726C1	.REED STRIP, VALVE	2
16	PAHZZ	89346	684725C1	.RING, RETAINING	1
17	XBHZZ	89346	1802159C1	.TAPPET ASSY	1
18	XBHZZ	89346	691308C1	.PLUG, SCREW	1
19	PAHZZ	89346	670882C1	.GASKET	1
20	PAHZZ	89346	691307C1	.SPRING, HELICAL, COMP	1
21	PAHZZ	89346	691272C1	.PACKING, PREFORMED	1

END OF FIGURE

301-1

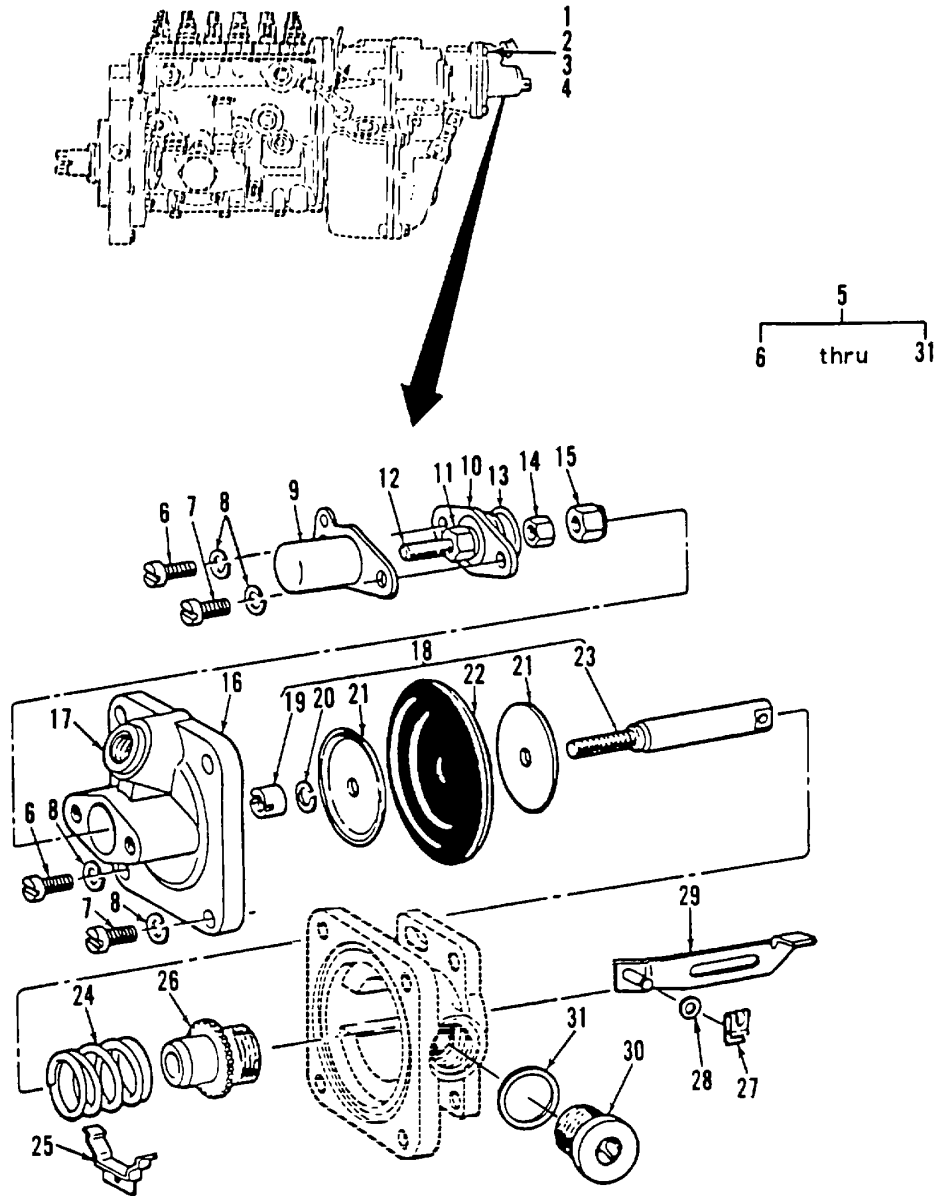

Figure 302. Fuel Injection Pump - Aneroid

SECTION II

TM 5-3820-256-24P-4

(1) ITEM NO	(2) SMR CODE	(3) CAGEC	(4) PART NUMBER	(5) DESCRIPTION AND USABLE ON CODES(UOC)	(6) QTY
GROUP 0415 DIESEL ENGINE ASSEMBLY					
FIG. 302 FUEL INJECTION PUMP - ANEROID					
1	PAHZZ	89346	397778C1	..SCREW, CAP, HEX, HD	2
2	PAHZZ	89346	1806357C1	..SCREW, CAP, HEX, HD	2
3	PAHZZ	96906	MS35338-44	..WASHER, LOCK.....	4
4	PAHZZ	89346	397746C1	..WASHER, FLAT	4
5	PAHHZ	89346	1811928C91	..GOVERNOR, GASOLINE E	1
6	PAHZZ	89346	1802132C1	...BOLT, MACHINE	4
7	PAHZZ	89346	1806353C1	...SCREW, MACHINE	2
8	PAHZZ	96906	MS27183-9	...WASHER, FLAT	6
9	XBHZZ	89346	1806841C1	...CAP.....	1
10	XBHZZ	89346	1806348C91	...STOP	1
11	PAHZZ	89346	1806350C1	...NUT, PLAIN, HEXAGON	1
12	XBHZZ	89346	1806349C91	...PIN, THREADED	1
13	PAHZZ	89346	625492C1	...PACKING, PREFORMED	1
14	PAHZZ	89346	30208R1	...NUT, PLAIN, HEXAGON	1
15	PAHZZ	89346	1806346C1	...NUT, PLAIN, HEXAGON	1
16	XBHZZ	89346	1806352C91	...COVER ASSY	1
17	XBHZZ	89346	1806389C1	...BUSHING	1
18	XBHHH	89346	1806347C91	...DIAPHRAGM ASSY	1
19	XBHZZ	89346	1806345C1	...NUT	1
20	XBHZZ	89346	1806838C1	...WASHER, LOCK	1
21	XBHZZ	89346	1806343C1	...SEAT	2
22	PAHZZ	89346	1806344C1	...DIAPHRAGM, VALVE, FLA.....	1
23	XBHZZ	89346	1813764C1	...SHAFT	1
24	PAHZZ	89346	1808734C1	...SPRING, HELICAL, COMP	1
25	XBHZZ	89346	684850C1	...CLIP, ANEROID	1
26	XBHZZ	89346	1806342C1	...BUSHING, GUIDE	1
27	XBHZZ	89346	1700926C1	...CLIP	1
28	XBHZZ	89346	933982R1	...WASHER	1
29	XBHZZ	89346	1700924C91	...LINK, ANEROID	1
30	XBHZZ	89346	691271C1	...PLUG	1
31	PAHZZ	89346	3051337R1	...GASKET	1

END OF FIGURE

302-1

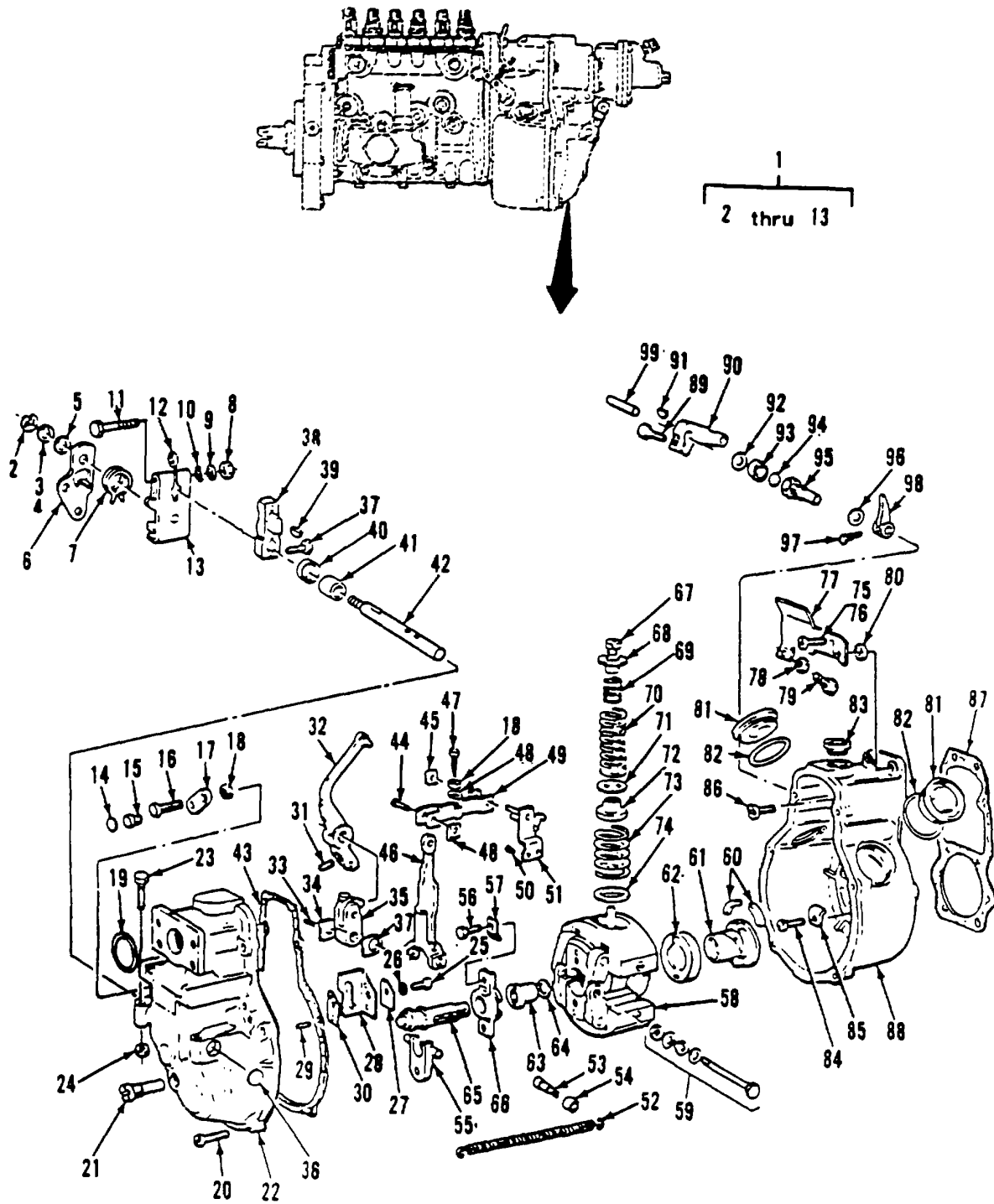

Figure 303. Fuel Injection Pump - Governor

SECTION II

TM 5-3820-256-24P-4

(1) ITEM NO	(2) SMR CODE	(3) CAGEC	(4) PART NUMBER	(5) DESCRIPTION AND USABLE ON CODES(UOC)	(6) QTY
				GROUP 0415 DIESEL ENGINE ASSEMBLY	
				FIG. 303 FUEL INJECTION PUMP - GOVERNOR	
1	XBHHH	89346	1806330C91	..LEVER ASSY	1
1	XBHHH	89346	1806330C92	..LEVER ASSY USED ON SERIAL NOS	1
				672040 THRU 672044	
2	PAHZZ	89346	934030R1	..CLIP, SPRING TENSION	2
3	PAHZZ	89346	397664C1	...SHIM	1
4	PAHZZ	89346	1802942C1	...SHIM	1
5	PAHZZ	89346	397692C1	...WASHER, FLAT	1
6	XBHZZ	89346	1813776C1	..LEVER	1
7	PAHZZ	89346	1806332C1	...SPRING, SPIRAL, TORSI	1
8	XBHZZ	89346	397748C1	..NUT	1
9	XBHZZ	89346	680201C1	...WASHER, LOCK	1
10	PBHZZ	89346	397746C1	...WASHER, FLAT	1
11	XBHZZ	89346	397745C1	...SCREW	1
12	XBHZZ	89346	425987C1	...SPACER	1
13	XBHZZ	89346	1701015C1	..LEVER	1
14	XBHZZ	89346	397755C1	..PLUG, SEAL	1
15	PAHZZ	89346	684858C1	..SCREW, MACHINE	1
16	PAHZZ	89346	1802561C1	..SCREW, MACHINE	1
16	PAHZZ	89346	1814119C1	..SCREW, MACHINE USED ON SERIAL NOS.....	1
				672040 THRU 672044	
17	XBHZZ	89346	1802064C1	..HOLDER, SEAL	1
18	PAHZZ	89346	30208R1	..NUT, PLAIN, HEXAGON	1
19	PAHZZ	89346	691402C1	..PACKING, PREFORMED	1
20	PAHZZ	89346	931113R1	..SCREW, MACHINE	6
21	PAHZZ	89346	397749C1	..BOLT BLANK	1
22	PBHZZ	89346	1806484C91	..COVER, ACCESS	1
23	PAHZZ	89346	1808129C1	...SCREW, CAP, HEXAGON H	1
24	PBHZZ	89346	30208R1	...NUT, PLAIN, HEXAGON	1
25	PAHZZ	89346	1802054C1	...SCREW, CAP, HEXAGON H	1
26	PAHZZ	96906	MS35338-44	...WASHER, LOCK	1
27	XBHZZ	89346	1700920C1	...PLATE, LOCK	1
28	XBHZZ	89346	684112C1	...S-PLATE	1
29	XBHZZ	89346	397777C1	...PIN, STRAIGHT	2
30	PAHZZ	98345	397773C1	...SHIM .20 MM	V
30	PAHZZ	89346	397774C1	...SHIM .30 MM	1
30	PAHZZ	89346	397776C1	...SHIM .50 MM	1
30	PAHZZ	89346	397775C1	...SHIM .80 MM	1
31	PAHZZ	89346	397783C1	...SPRING	1
32	XBHZZ	89346	397782C1	...ARM, ROCKER	1
33	XBHZZ	89346	397731C1	...PIN	2
34	XBHZZ	89346	397730C1	...PLATE	1
35	XBHZZ	89346	1806314C1	...BLOCK, GUIDE	1
36	XBHZZ	89346	397738C1	...PLUG	1
37	PAHZZ	89346	684871C1	...SCREW, MACHINE	1
38	XBHZZ	89346	1808025C1	...LEVER, THROTTLE	1
39	XBHZZ	89346	932618R1	...KEY, WOODRUFF	1
40	PAHZZ	89346	1808310C92	...SEAL, NONMETALLIC SP	2

SECTION II

TM 5-3820-256-24P-4

(1) ITEM NO	(2) SMR CODE	(3) CAGEC	(4) PART NUMBER	(5) DESCRIPTION AND USABLE ON CODES(UOC)	(6) QTY
41	PAHZZ	89346	397725C1	..BUSHING, SLEEVE	2
42	XBHZZ	89346	1700632C1	..SHAFT	1
43	PAHZZ	89346	1700925C1	..GASKET.....	1
43	PAHZZ	89346	1700923C1	..GASKET USED ON SERIAL NOS 672040	1
				THRU 672044.....	
44	XBHZZ	89346	1808579C1	..PIN, LINK	1
45	XBHZZ	89346	691092C1	..CLIP	2
46	XBHZZ	89346	1806335C1	..LEVER, FULCRUM	1
47	XBHZZ	89346	1700917C1	..SCREW	1
48	PAHZZ	89346	684864C1	..WASHER, LOCK	1
48	XBHZZ	89346	397817C1	..WASHER, LOCK USED ON SERIAL NOS	1
				672040 THRU 672044	
49	XBHZZ	89346	468962C1	..LINK	1
50	XBHZZ	89346	1806310C1	..RIVET	2
51	XBHZZ	89346	1806309C1	..PLATE	1
52	PAHZZ	89346	1811733C1	..SPRING, HELICAL, COMP	1
53	XBHZZ	89346	1806355C1	..PIN.....	1
54	PAHZZ	89346	1806356C1	..BUSHING, SLEEVE	1
55	XBHZZ	89346	397702C1	..BLOCK, GUIDE	1
56	PAHZZ	89346	30192R1	..SCREW, MACHINE	2
57	XBHZZ	89346	397705C1	..PLATE, LINK	2
58	XBHZZ	89346	1806358C91	..FLYWEIGHT ASSY	1
59	XBHZZ	89346	397643C91	..BOLT ASSY	
60	XBHZZ	89346	397682C1	..DAMPER, RUBBER	4
61	XBHZZ	89346	397680C1	..HUB, FLYWEIGHT	1
62	XBHZZ	89346	684108C1	..RETAINER	1
63	XBHZZ	89346	397679C1	..NUT	1
64	PAHZZ	89346	1806359C1	..SHIM 1.60 MM	V
64	PAHZZ	89346	1806360C1	..SHIM 1.63 MM	V
64	PAHZZ	89346	1806361C1	..SHIM 1.66 MM	V
64	PAHZZ	89346	1806362C1	..SHIM 1.69 MM	V
64	PAHZZ	89346	1806363C1	..SHIM 1.72 MM	V
64	PAHZZ	89346	1806364C1	..SHIM 1.75 MM	V
64	PAHZZ	89346	397671C1	..WASHER 1.75 MM	1
64	PAHZZ	89346	1806365C1	..SHIM 1.78 MM	V
64	PAHZZ	89346	1806366C1	..SHIM 1.81 MM	V
64	PAHZZ	89346	1806367C1	..SHIM 1.84 MM	V
64	PAHZZ	89346	397673C1	..WASHER 1.84 MM, USED ON SERIAL	1
				NOS 672040 THRU 672044.....	
64	PAHZZ	89346	1806368C1	..SHIM 1.87 MM	V
64	PAHZZ	89346	1806369C1	..SHIM 1.90 MM	V
64	PAHZZ	89346	1806370C1	..SHIM 1.93 MM	V
64	PAHZZ	89346	1806371C1	..SHIM 1.96 MM	V
64	PAHZZ	89346	1806372C1	..SHIM 1.99 MM	V
64	XBHZZ	89346	1806339C1	..SPACER 1.99 MM, USED ON SERIAL.....	V
				NOS 672040 THRU 672044	
'64	PAHZZ	89346	1806373C1	..SHIM 2.02 MM	V
64	PAHZZ	89346	1806374C1	..WASHER 2.05 MM	V
64	PAHZZ	89346	1806375C1	..SHIM 2.08 MM	
64	PAHZZ	89346	1806376C1	..SHIM 2.11 MM	V
64	PAHZZ	89346	1806377C1	..SHIM 2.14 MM	1
65	XBHZZ	89346	397701C1	..SLEEVE, GUIDE	1

SECTION II

TM 5-3820-256-24P-4

(1) ITEM NO	(2) SMR CODE	(3) CAGEC	(4) PART NUMBER	(5) DESCRIPTION AND USABLE ON CODES(UOC)	(6) QTY
66	XBHZZ	89346	397703C1	..BUSHING, GUIDE	1
67	PAHZZ	89346	1802309C1	..NUT, PLAIN, ROUND	2
68	XBHZZ	89346	1802310C1	..SEAT, SPRING	2
69	PAHZZ	89346	1810694C1	..SPRING, HELICAL, COMP	2
69	PAHZZ	89346	1812675C1	..SPRING, HELICAL, COMP USED ON SERIAL NOS 672040 THRU 672044	2
70	PAHZZ	89346	1810695C1	..SPRING, HELICAL, COMP	2
70	PAHZZ	89346	1814109C1	..SPRING, HELICAL, COMP USED ON SERIAL NOS 672040 THRU 672044	2
71	PAHZZ	89346	397769C1	..SHIM	1
71	PAHZZ	89346	1812677C1	..SHIM USED ON SERIAL NOS 672040 THRU 672044.....	1
72	XBHZZ	89346	691086C1	..SEAT, SPRING 17.25 MM	1
72	XBHZZ	89346	1812678C1	..SEAT, SPRING 17.25 MM, USED ON SERIAL NOS 672040 THRU 672044	1
72	XBHZZ	89346	691084C1	..SEAT, SPRING 16.95 MM	1
72	XBHZZ	89346	691085C1	..SEAT, SPRING 17.10 MM	1
73	PAHZZ	89346	1810697C1	..SPRING, HELICAL, COMP	2
73	PAHZZ	89346	1814111C1	..SPRING, SPIRAL, TORSI USED ON SERIAL NOS 672040 THRU 672044	2
74	PAHZZ	89346	691087C1	..SHIM	1
75	PAHZZ	89346	1806306C1	..SCREW, MACHINE	1
76	PAHZZ	89346	1806307C1	..SCREW, SPECIAL	1
76	PAHZZ	89346	1814867C1	..SCREW, MACHINE USED ON SERIAL NOS 672040 THRU 672044	1
77	XBHZZ	89346	1806336C91	..BRACKET	1
78	XBHZZ	89346	1806338C1	..NUT	1
79	PAHZZ	89346	1806337C1	..SCREW, MACHINE	1
79	XBHZZ	89346	3078343R1	..SCREW USED ON SERIAL NOS 672040 THRU 672044	1
80	XBHZZ	89346	1806339C1	..SPACER	2
81	XBHZZ	89346	397720C1	..PLUG	2
82	PAHZZ	89346	397721C1	..GASKET	2
83	XBHZZ	89346	439184C1	..PLUG	1
84	XBHZZ	89346	1806304C1	..SCREW	4
85	XBHZZ	89346	691283C1	..WASHER, SPECIAL	4
86	XBHZZ	89346	1806305C1	..SCREW	2
87	PAHZZ	89346	691277C1	..GASKET	1
88	XBHHH	89346	1806557C91	..HOUSING ASSY	1
89	XBHZZ	89346	397697C1	..BOLT, SPECIAL	1
90	XBHZZ	89346	1806301C1	..CONTROL, LEVER	1
91	XBHZZ	89346	397695C1	..KEY, WOODRUFF	1
92	XBHZZ	89346	1806303C1	..SHIM	1
93	XBHZZ	89346	1806300C1	..CAP	1
94	PAHZZ	89346	1806299C1	..PACKING, PREFORMED	1
95	PAHZZ	89346	1806296C1	..BUSHING, SLEEVE	1
96	XBHZZ	89346	1806302C1	..SPACER	1
97	XBHZZ	89346	397689C1	..SCREW, SET	1
98	XBHZZ	89346	1806298C1	..LEVER, STOP	1
99	XBHZZ	89346	1806297C1	..SHAFT, STOP LEVER	1

END OF FIGURE

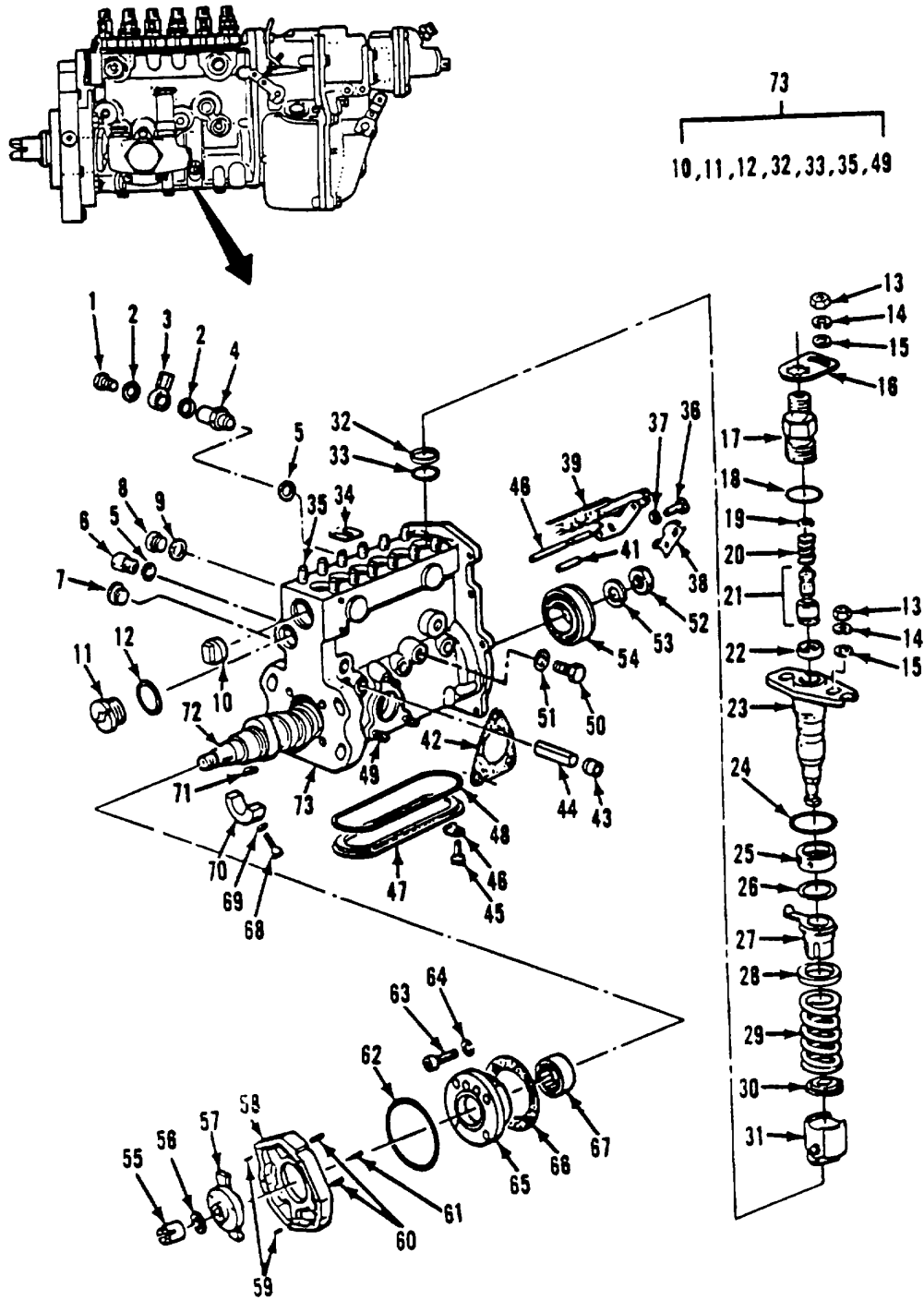

Figure 304. Fuel Injection Pump

SECTION II

TM 5-3820-256-24P-4

(1) ITEM NO	(2) SMR CODE	(3) CAGEC	(4) PART NUMBER	(5) DESCRIPTION AND USABLE ON CODES(UOC)	(6) QTY
GROUP 0415 DIESEL ENGINE ASSEMBLY					
FIG. 304 FUEL INJECTION PUMP					
1	PAHZZ	89346	1810491C1	..SCREW, MACHINE.....	1
2	PAHZZ	89346	691273C1	..GASKET	2
3	PAHZZ	89346	1809797C1	..CONNECTOR, MULTIPLE,	1
4	PAHZZ	89346	1809796C1	..VALVE, SOLENOID	1
5	PAHZZ	89346	397630C1	..GASKET.....	2
6	XBHZZ	89346	625924C1	..FITTING	1
7	XBHZZ	89346	1806293C1	..PLUG, SCREW	1
8	XBHZZ	89346	691271C1	..PLUG	1
9	PAHZZ	89346	3051337R1	..GASKET	1
10	XBHZZ	89346	691263C1	..PLUG	1
11	XBHZZ	89346	691260C1	..PLUG, SCREW	1
12	PAHZZ	92679	933608R1	..RING, RETAINING	1
13	PAHZZ	89346	691265C1	..NUT, PLAIN, HEXAGON	18
14	PAHZZ	89346	933983C1	..WASHER, SPLIT	18
15	PAHZZ	89346	1806270C1	..SPACER, RING	18
16	XBHZZ	89346	1806294C1	..PLATE, PLUNGER	6
17	XBHZZ	89346	1806288C1	..HOLDER, VALVE	6
18	PAHZZ	89346	1806292C1	..SEAL, NONMETALLIC RO	6
19	PAHZZ	89346	307924R1	..WASHER, FLAT	6
20	PAHZZ	89346	3132382R1	..SPRING, HELICAL, COMP	6
21	PAHZZ	89346	1806833C91	..VALVE, POPPET, ENGINE	6
22	PAHZZ	89346	1806328C1	..GASKET	6
23	XBHZZ	89346	1811925C1	..PLUNGER & BARREL	6
23	XBHZZ	89346	1806565C1	..PLUNGER & BARREL USED ON SERIAL	6
NOS 672040 THRU 672044.....					
24	PAHZZ	89346	1806290C1	..PACKING, PREFORMED	6
25	XBHZZ	89346	1806291C1	..CAP, IMPACT	6
26	PAHZZ	89346	691232C1	..RING, RETAINING	6
27	XBHZZ	89346	691233C1	..SLEEVE	6
27	XBHZZ	89346	1814130C1	..SLEEVE USED ON SERIAL NOS 672040.....	6
THRU 672044					
28	XBHZZ	89346	691234C1	..SEAT, SPRING	6
29	PAHZZ	89346	1809798C1	..SPRING, HELICAL, COMP	6
30	XBHZZ	89346	691235C1	..SEAT, SPRING	6
31	PBHZZ	89346	691236C91	..TAPPET, ENGINE POPPE	6
32	XBHZZ	89346	691261C1	..SPACER	6
33	PAHZZ	89346	691262C1	..PACKING, PREFORMED	6
34	PBHZZ	89346	1802256C1	..SHIM 1.0 MM	6
34	PBHZZ	89346	1802257C1	..SHIM 1.05 MM	6
34	PBHZZ	89346	1802258C1	..SHIM 1.1 MM	6
34	PBHZZ	89346	1802259C1	..SHIM 1.15 MM	6
34	PBHZZ	89346	1802260C1	..SHIM 1.2 MM	6
34	PBHZZ	89346	1802261C1	..SHIM 1.25 MM	6
34	PBHZZ	89346	1802262C1	..SHIM 1.3 MM	6
34	PBHZZ	89346	1802263C1	..SHIM 1.35 MM	6
34	PBHZZ	89346	1802264C1	..SHIM 1.4 MM	6
34	PBHZZ	89346	1802265C1	..SHIM 1.45 MM	6
34	PBHZZ	89346	1802266C1	..SHIM 1.5 MM	6

SECTION II

TM 5-3820-256-24P-4

(1) ITEM NO	(2) SMR CODE	(3) CAGEC	(4) PART NUMBER	(5) DESCRIPTION AND USABLE ON CODES(UOC)	(6) QTY
34	PBHZZ	89346	1802267C1	..SHIM 1.55 MM	6
34	PBHZZ	89346	691315C1	..SHIM 1.6 MM	6
34	PBHZZ	89346	691316C1	..SHIM 1.65 MM	6
34	PBHZZ	89346	691317C1	..SHIM 1.7 MM	6
34	PBHZZ	89346	691318C1	..SHIM 1.75 MM	6
34	PBHZZ	89346	691319C1	..SHIM 1.8 MM	6
34	PBHZZ	89346	691320C1	..SHIM 1.85 MM	6
34	PBHZZ	89346	691321C1	..SHIM 1.9 MM	6
34	PBHZZ	89346	691322C1	..SHIM 1.95 MM	6
34	PBHZZ	89346	691323C1	..SHIM 2.0 MM	6
34	PBHZZ	89346	691324C1	..SHIM 2.05 MM	6
34	PBHZZ	89346	691325C1	..SHIM 2.1 MM	6
34	PBHZZ	89346	691326C1	..SHIM 2.15 MM	6
34	PBHZZ	89346	691327C1	..SHIM 2.2 MM	6
34	PBHZZ	89346	691328C1	..SHIM 2.25 MM	6
34	PBHZZ	89346	691329C1	..SHIM 2.3 MM	6
34	PBHZZ	89346	691330C1	..SHIM 2.35 MM	6
34	PBHZZ	89346	691331C1	..SHIM 2.4 MM	6
34	PBHZZ	89346	691332C1	..SHIM 2.45 MM	6
34	PBHZZ	89346	691333C1	..SHIM 2.5 MM	6
35	XBHZZ	89346	1815544C1	..STUD	12
36	XBHZZ	89346	1810687C1	..SCREW	2
37	PBHZZ	96906	MS35338-44	..WASHER, LOCK	2
38	XBHZZ	89346	1806272C1	..PLATE, STOP	1
39	XBHZZ	89346	691255C1	..RACK	1
40	XBHZZ	89346	1811730C1	..PIN, STRAIGHT	1
41	XBHZZ	89346	691256C1	..PIN, STRAIGHT	1
42	PAHZZ	89346	1809553C1	..GASKET	1
43	XBHZZ	89346	691270C1	..PLUG	3
44	XBHZZ	89346	1806278C1	..SPACER	3
45	XBHZZ	89346	1806919C1	..SCREW	6
46	XBHZZ	89346	691268C1	..WASHER, LOCK.....	6
47	XBHZZ	89346	1806416C1	..COVER, BOTTOM	1
48	PAHZZ	89346	1806504C1	..GASKET	1
49	XBHZZ	89346	397624C1	..STUD	3
50	PAHZZ	89346	1810819C1	..SCREW, CAP, HEXAGON H	1
51	PAHZZ	29510	933697R1	..GASKET	2
52	XBHZZ	89346	691251C1	..NUT, HEX	1
53	XBHZZ	89346	691250C1	..WASHER, LOCK	1
54	PAHZZ	89346	691249C91	..BEARING, BALL, ANNULA	1
55	PBHZZ	89346	1802705C1	..NUT, PLAIN, SLOTTED, H	1
56	XBHZZ	89346	691243C1	..WASHER, LOCK	1
57	XBHZZ	89346	1802649C1	..HUB, PUMP	1
58	XBHZZ	89346	1811726C91	..ADAPTER ASSY	1
58	XBHZZ	89346	1811726C92	..ADAPTER ASSY USED ON SERIAL NOS	1
				672040 THRU 672044	
59	XBHZZ	89346	680481C1	..PIN, DOWEL	2
60	XBHZZ	89346	1811728C1	..SCREW	4
61	XBHZZ	89346	691349C1	..POINTER, TIMING	1
62	PAHZZ	89346	670875C1	..PACKING, PREFORMED	1
63	XBHZZ	89346	1810690C1	..SCREW	4
64	XBHZZ	89346	933833R1	..WASHER	4

SECTION II

TM 5-3820-256-24P-4

(1) ITEM NO	(2) SMR CODE	(3) CAGEC	(4) PART NUMBER	(5) DESCRIPTION AND USABLE ON CODES(UOC)	(6) QTY
65	XBHZZ	89346	1806275C1	..HOUSING, BEARING	1
66	PAHZZ	89346	1806274C1	..GASKET	1
67	PAHZZ	89346	1806273C1	..BEARING, SLEEVE	1
68	XBHZZ	89346	1811729C1	..SCREW	2
69	XBHZZ	89346	1806284C1	..WASHER	2
70	XBHZZ	89346	691252C1	..SUPPORT, CAMSHAFT	1
71	XBHZZ	89346	3056409R1	..KEY, WOODRUFF	1
72	XBHZZ	89346	1808652C1	..CAMSHAFT, PUMP	1
73	XAHZZ	89346	1811926C91	..HOUSING, INJ. PUMP	1

END OF FIGURE

304-3

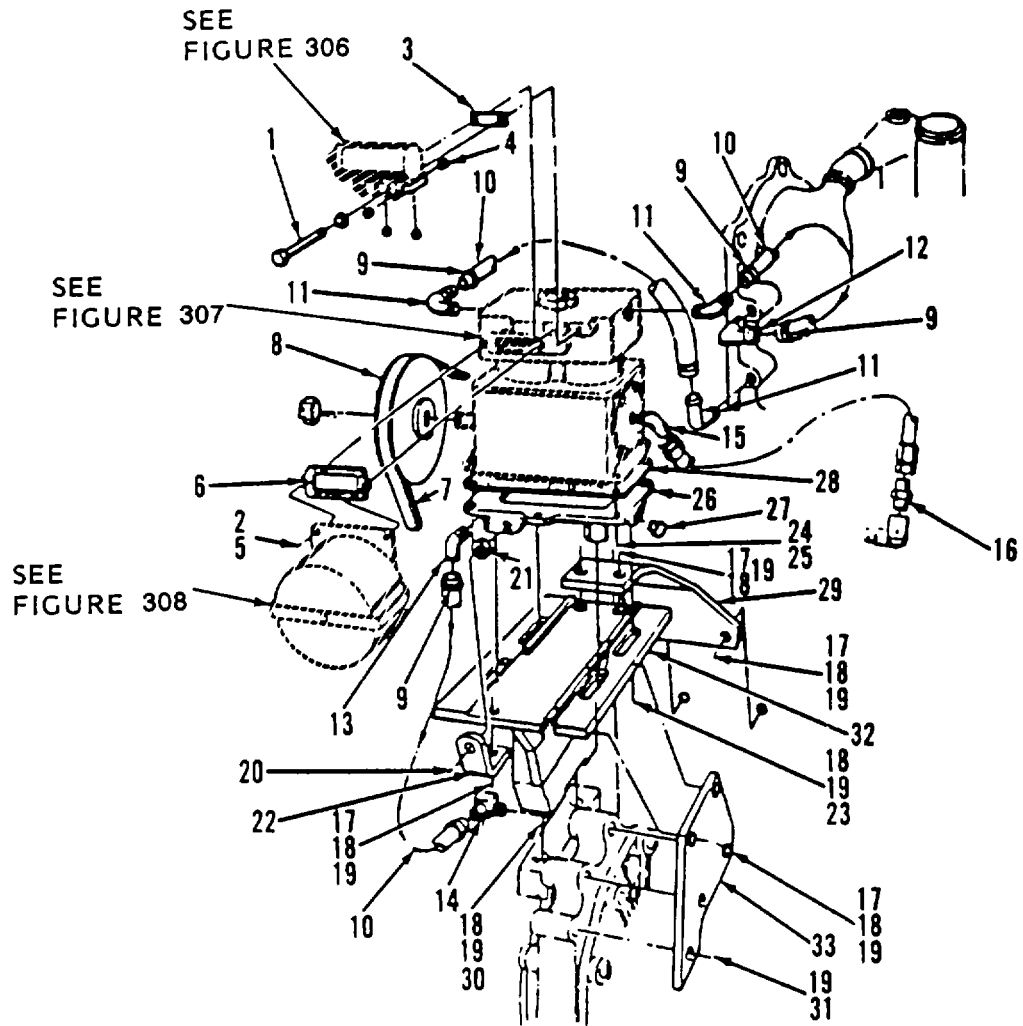

Figure 305. Air Compressor Mounting

SECTION II

TM 5-3820-256-24P-4

(1) ITEM NO	(2) SMR CODE	(3) CAGEC	(4) PART NUMBER	(5) DESCRIPTION AND USABLE ON CODES(UO C)	(6) QTY
GROUP 0415 DIESEL ENGINE ASSEMBLY					
FIG. 305 AIR COMPRESSOR MOUNTING					
1	PAFZZ	89346	26269R1	.SCREW, CAP, HEXAGON H	2
2	PAFZZ	96906	MS35338-45	.WASHER, LOCK	4
3	PAFZZ	89346	166562R1	.GASKET	1
4	XBFZZ	89346	444688	.PLUG, PIPE	5
5	PAFZZ	89346	25653R1	.SCREW, CAP, HEXAGON H	2
6	PAFZZ	89346	315209C1	.GASKET	1
7	PAOZZ	81300	17495GL	.BELT, V	1
8	PBFZZ	89346	446738C1	.PULLEY, GROOVE	1
9	PAFZZ	31007	274085R91	.CLAMP, HOSE	6
10	PAFZZ	89346	364358C1	.HOSE, NONMETALLIC	3
11	XBFZZ	89346	864457R1	.ELBOW, PIPE TO HOSE	3
12	XBFZZ	89346	492536C1	.ELBOW, PIPE TO HOSE	1
13	XBFZZ	89346	408011C1	.ELBOW, PIPE TO HOSE	1
14	XBFZZ	89346	444014	.ELBOW, PIPE TO HOSE	1
15	XBFZZ	89346	431606R1	.ELBOW	1
16	XBFZZ	89346	118748	.CONNECTOR, PIPE-HOSE	1
17	PBFZZ	89346	24840R1	.BOLT	7
18	XBFZZ	96906	MS35338-48	.WASHER, LOCK	13
19	PBFZZ	89346	25709R1	.WASHER, FLAT	16
20	XBFZZ	89346	674190C1	.SCREW, CAP	1
21	PBFZZ	89346	25524R1	.NUT, PLAIN, HEXAGON	1
22	XBFZZ	89346	689351C1	.BRACKET	1
23	XBFZZ	89346	140483H	.SCREW, CAP	4
24	PBFZZ	89346	24850R1	.SCREW, CAP, HEXAGON H	4
25	PAFZZ	89346	9413981	.NUT, SELF-LOCKING, HE	4
26	XBFZZ	89346	689432C92	.BASE, COMPRESSOR	1
27	XBFZZ	89346	444698	.PLUG, PIPE	1
28	PAFZZ	89346	83817HB	.GASKET	1
29	XBFZZ	89346	689350C1	.BRACKET	1
30	PBFZZ	89346	24843R1	.BOLT	2
31	XBFZZ	89346	275804R1	.SCREW, CAP	3
32	XBFZZ	89346	689348C2	.BASE, MOUNTING	1
33	XBFZZ	89346	689349C2	.SUPPORT	1

END OF FIGURE

305-1

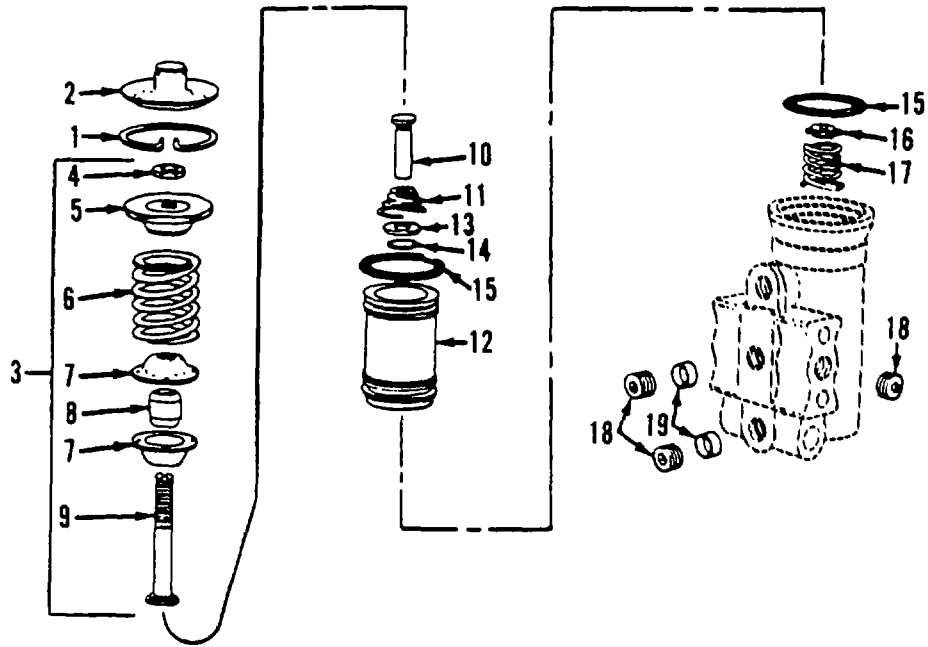

Figure 306. Air Compressor Governor

SECTION II

TM 5-3820-256-24P-4

(1) ITEM NO	(2) SMR CODE	(3) CAGEC	(4) PART NUMBER	(5) DESCRIPTION AND USABLE ON CODES(UOC)	(6) QTY
				GROUP 0415 DIESEL ENGINE ASSEMBLY	
				FIG. 306 AIR COMPRESSOR GOVERNOR	
	PAFFF	89346	410986C92	..GOVERNOR ASSEMBLY, A	1
1	XBFZZ	89346	160094R1	..RING, SNAP	1
2	XBFZZ	89346	321739R1	..COVER	1
3	XBFZZ	89346	321740R91	..SPRING ASSY	1
4	XBFZZ	89346	124818	..NUT, HEX JAM	1
5	XBFZZ	89346	684831R1	..SEAT, SPRING	1
6	XBFZZ	89346	321747R1	..SPRING, COMPRESSION	1
7	XBFZZ	89346	321748R1	..SEAT, SPRING	2
8	XBFZZ	89346	321749R1	..GUIDE, SPRING	1
9	XBFZZ	89346	321746R1	..SCREW, ADJUST	1
10	XBFZZ	89346	321741R1	..STEM, VALVE	1
11	XBFZZ	89346	321742R1	..SPRING, COMPRESSION	1
12	PBFZZ	29510	321743R91	..PARTS KIT, PISTON AS	1
13	XBFZZ	89346	684830R1	..WASHER, FLAT	1
14	XBFZZ	89346	3046105R1	..GROMMET	1
15	XBFZZ	89346	382137R1	..PACKING, PREFORMED	2
16	XBFZZ	89346	321744R1	..VALVE	1
17	XBFZZ	89346	321745R1	..SPRING, COMPRESSION	1
18	XBFZZ	89346	444688	..PLUG, PIPE	4
19	PAFZZ	29510	321738R1	..STRAINER ELEMENT, SE	2

END OF FIGURE

306-1

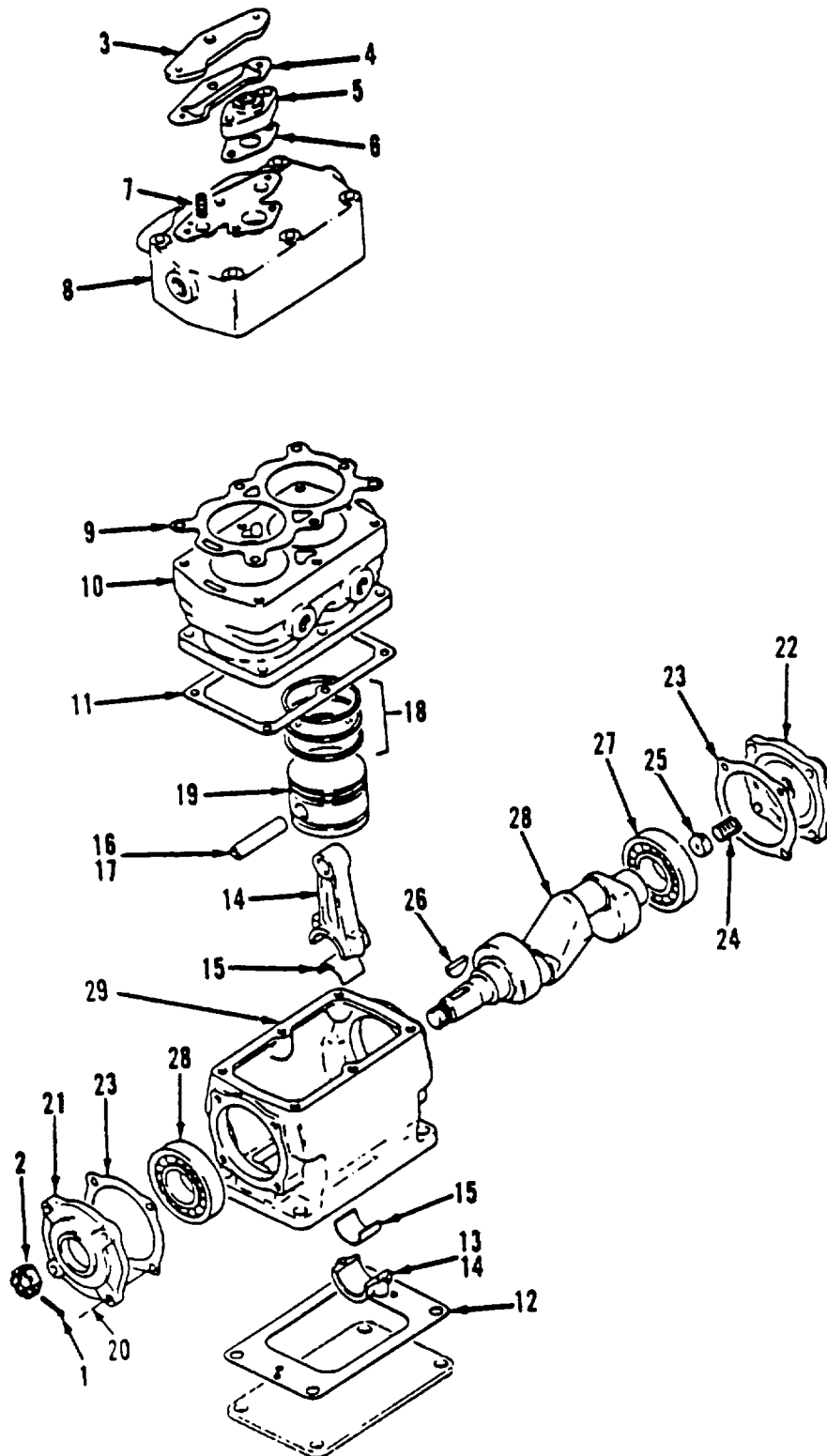

Figure 307. Air Compressor

SECTION II

TM 5-3820-256-24P-4

(1) ITEM NO	(2) SMR CODE	(3) CAGEC	(4) PART NUMBER	(5) DESCRIPTION AND USABLE ON CODES(UOC)	(6) QTY
GROUP 0415 DIESEL ENGINE ASSEMBLY					
FIG. 307 AIR COMPRESSOR					
	PAFFZ	89346	217877R92	..COMPRESSOR, RECIPROC	1
1	PAFZZ	96906	MS24665-355	..PIN, COTTER	1
2	PAFZZ	89346	427640	..NUT, PLAIN, HEXAGON	1
3	XBFZZ	89346	473653C1	..COVER	1
4	KFFZZ	89346	473055C2	..GASKET PART OF KIT P/N 473035C92	1
				PART OF KIT P/N 473046C92	
5	XBFZZ	89346	483391C1	..MANIFOLD, EXHAUST	1
6	PAFZZ	89346	861432R1	..GASKET	1
7	KFFZZ	89346	474469C1	..SPRING, VALVE PART OF KIT P/N.....	2
				473035C92 PART OF KIT P/N 473046C92.....	
8	XBFZZ	89346	473033C92	..HEAD, CYLINDER	1
9	KFFZZ	89346	473052C1	..GASKET PART OF KIT P/N 473035C92	1
				PART OF KIT P/N 473046C92	
10	XBFZZ	89346	473064C1	..BLOCK	1
11	KFFZZ	89346	473053C1	..GASKET PART OF KIT P/N 473035C92	1
12	PAFZZ	89346	474466C1	..GASKET	1
13	PBFZZ	89346	571330C1	..SETSCREW.....	4
14	PBFZZ	89346	473060C91	..CONNECTOR, ROD END	2
15	PAFZZ	89346	473042C91	..BEARING, SLEEVE	1
15	PAFZZ	89346	473043C91	..BEARING, SLEEVE .010 UNDERSIZE	1
15	PAFZZ	89346	473044C91	..BEARING, SLEEVE .020 UNDERSIZE	1
16	PAFZZ	89346	310086R1	..RING, RETAINING	4
17	PBFZZ	89346	ZZ102377	..PIN, STRAIGHT, HEADLE	2
18	PBFZZ	89346	473038C91	..RING, PISTON	1
18	KFFZZ	89346	473039C91	..RING SET, PISTON .020 OVERSIZE.....	V
				PART OF KIT P/N 473040C91	
19	KFFZZ	89346	473059C91	..PISTON PART OF KIT P/N 473040C91	2
20	XBFZZ	89346	15/16X1 L	..BOLT	8
21	KFFZZ	89346	474470C91	..CAP, BEARING PART OF KIT P/N	1
				473047C91	
22	XBFZZ	89346	473065C91	..COVER, BEARING	1
23	KFFZZ	89346	473054C1	..GASKET PART OF KIT P/N 473035C92	2
				PART OF KIT P/N 473047C91	
24	KFFZZ	89346	474468C1	..SPRING, COMPRESSION PART OF KIT P/N.....	1
				473035C92	
25	KFFZZ	89346	474467C1	..RING, SEAL PART OF KIT P/N.....	1
				473035C92	
26	XBFZZ	89346	117996	..KEY, WOODRUFF	1
27	PAFZZ	89346	ST205A	..BEARING, BALL, ANNULA	2
28	XBFZZ	89346	473063C1	..CRANKSHAFT	1
29	XBFZZ	89346	473070C1	..CRANKCASE, COMPRESSR	1
	PAFZZ	89346	473057C1	..GASKET	1
	PAFZZ	89346	473035C92	..PARTS KIT, COMPRESSO	1
				GASKET (1) 307-4	
				GASKET (1) 307-9	
				GASKET (1) 307-11	
				GASKET (2) 307-23	
				RING, SEAL (1) 307-25	

SECTION II

TM 5-3820-256-24P-4

(1) ITEM NO	(2) SMR CODE	(3) CAGEC	(4) PART NUMBER	(5) DESCRIPTION AND USABLE ON CODES(UOC)	(6) QTY
				SPRING, COMPRESSION (1) 307-24 SPRING, VALVE (2) 307-7	
PAFZZ	89346	473046C92	..	PARTS KIT, COMPRESSO	1
				GASKET (1) 307-4 GASKET (1) 307-9 SPRING, VALVE (2) 307-7	
PAFZZ	89346	473047C91	..	PARTS KIT, BEARING R	1
				CAP, BEARING (1) 307-21 GASKET (2) 307-23	
PAFZZ	89346	473040C91	..	PARTS KIT, PISTON AS	1
				PISTON (2) 307-19 RING SET, PISTON (V) 307-18	
PAFZZ	89346	473045C92	..	REPAIR KIT, COMPRESS	1

END OF FIGURE

307-2

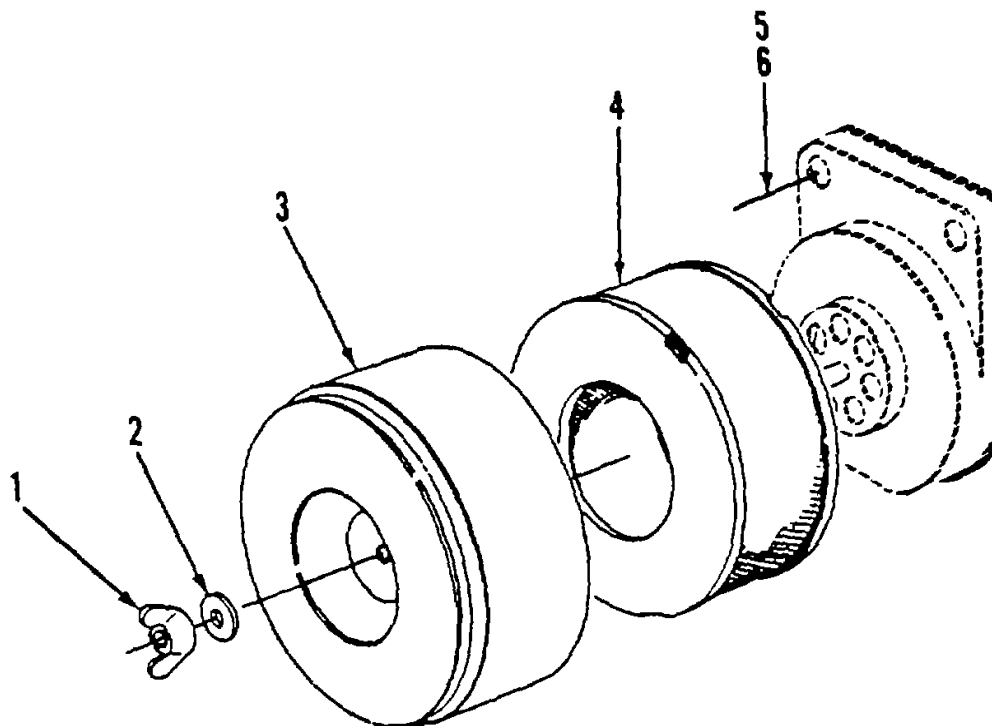

Figure 308. Air Compressor Strainer

SECTION II

TM 5-3820-256-24P-4

(1) ITEM NO	(2) SMR CODE	(3) CAGEC	(4) PART NUMBER	(5) DESCRIPTION AND USABLE ON CODES(UOC)	(6) QTY
				GROUP 0415 DIESEL ENGINE ASSEMBLY	
				FIG. 308 AIR COMPRESSOR STRAINER	
	XBOOO	89346	281911C92	..STRAINER, AIR COMPR	1
1	PAOZZ	89346	110330	..NUT, PLAIN, WING	1
2	PAOZZ	89346	290308C1	..WASHER, FLAT	1
3	XBOZZ	89346	359379C1	..COVER	1
4	PAOZZ	06853	243009	..FILTER ELEMENT, INTA	1
5	PBOZZ	89346	25653R1	..SCREW, CAP, HEXAGON H	2
6	PBOZZ	96906	MS35338-45	..WASHER, LOCK	2

END OF FIGURE

308-1

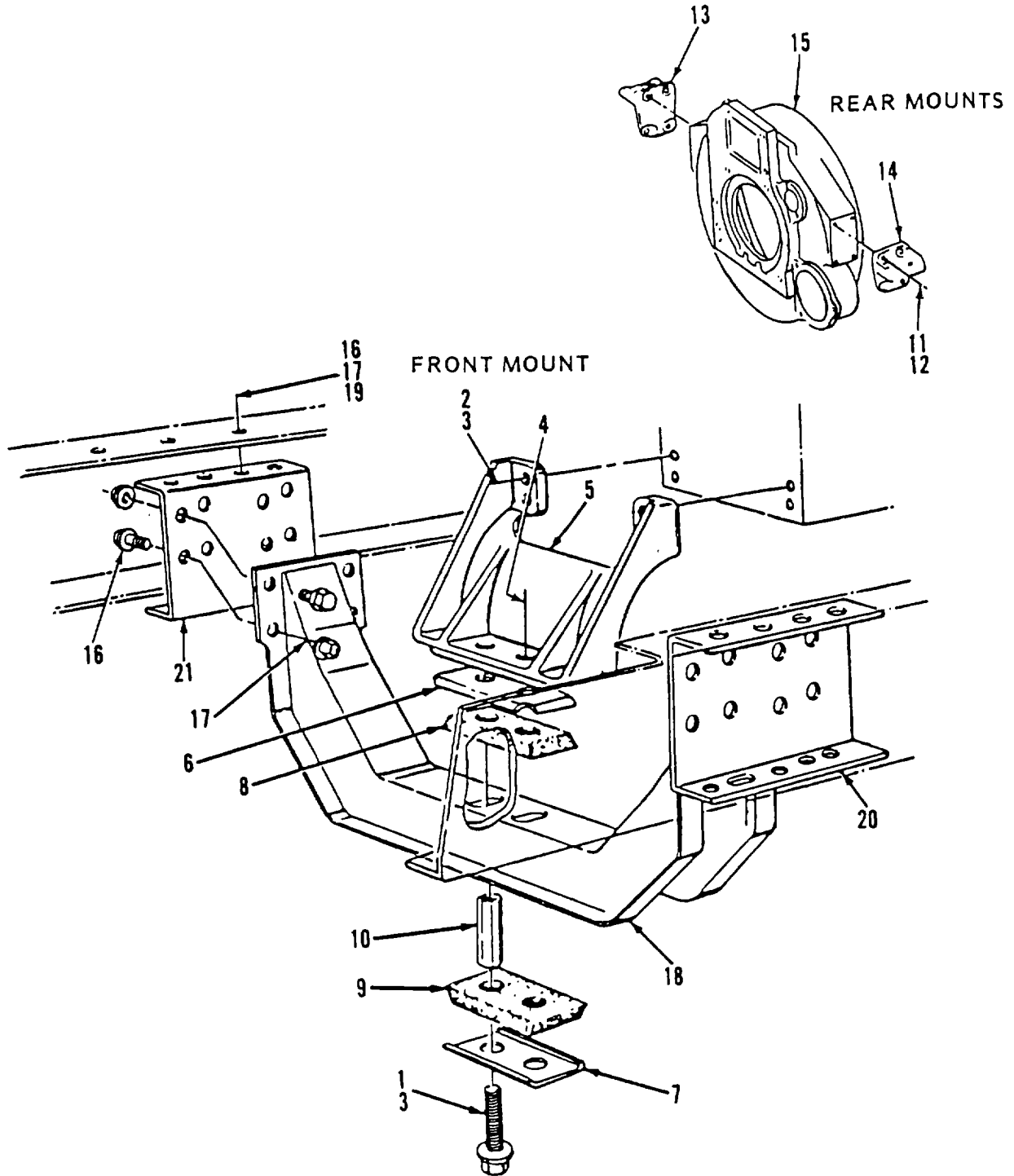

Figure 309. Engine Mounting

SECTION II

TM 5-3820-256-24P-4

(1) ITEM NO	(2) SMR CODE	(3) CAGEC	(4) PART NUMBER	(5) DESCRIPTION AND USABLE ON CODES(UOC)	(6) QTY
GROUP 0415 DIESEL ENGINE ASSEMBLY					
FIG. 309 ENGINE MOUNTING					
1	PAFZZ	89346	24879R1	.SCREW, CAP, HEXAGON H	2
2	PAFZZ	89346	24875R1	.SCREW, CAP, HEXAGON H	2
3	PAFZZ	89346	25976R1	.WASHER, FLAT	4
4	PAFZZ	89346	414089C1	.NUT, PLAIN, EXTENDED	2
5	XBFZZ	89346	463526C1	.BRACKET, ENGINE MTG	1
6	XBFZZ	89346	422650C1	.RETAINER	1
7	XBFZZ	89346	286234C2	.RETAINER	1
8	PAFZZ	89346	286236C2	.MOUNT, RESILIENT	1
9	PAFZZ	89346	286235C2	.MOUNT, RESILIENT	1
10	PAFZZ	89346	371623C2	.SPACER, SLEEVE	2
11	PAFZZ	89346	624862R1	.BOLT	8
12	PAFZZ	89346	25710R1	.WASHER, FLAT	8
13	XBFZZ	89346	479376C1	.BRACKET, REAR, RH	1
14	XBFZZ	89346	479375C1	.BRACKET, REAR, LH	1
15	XBFZZ	89346	686704C4	.HOUSING, FLYWHEEL	1
16	PAFZZ	89346	414052C1	.BOLT	16
17	PAFZZ	89346	414087C1	.NUT, DIFFERENTIAL	16
18	XBFZZ	89346	1664732C2	.CROSSMEMBER	1
19	PAFZZ	89346	414053C1	.BOLT, MACHINE	8
20	XBFZZ	89346	471640C2	.BRACKET, LEFT	1
21	XBFZZ	89346	471641C2	.BRACKET, RIGHT	1

END OF FIGURE

309-1

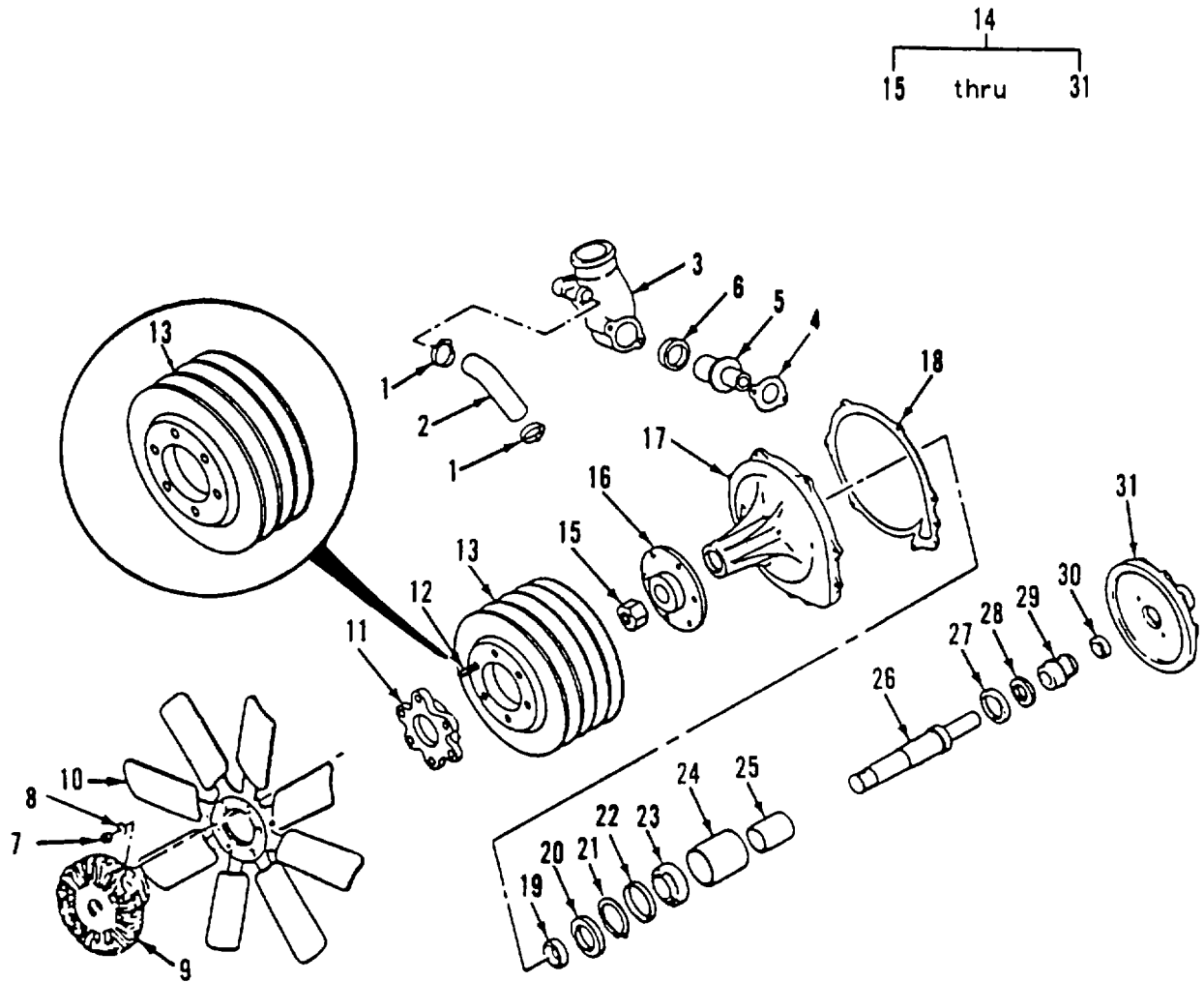

Figure 310. Water Pump and Fan Drive

SECTION II

TM 5-3820-256-24P-4

(1) ITEM NO	(2) SMR CODE	(3) CAGEC	(4) PART NUMBER	(5) DESCRIPTION AND USABLE ON CODES(UOC)	(6) QTY
GROUP 0415 DIESEL ENGINE ASSEMBLY					
FIG. 310 WATER PUMP AND FAN DRIVE					
1	PAOZZ	89346	681896C1	.CLAMP, HOSE	2
2	PAOZZ	92679	672242C1	.HOSE, PREFORMED	1
	PAOZZ	92679	277232R1	.BOLT	1
	PAOZZ	29510	275804R1	.SCREW, CAP, HEXAGON H	1
	PAOZZ	89346	25896R1	.WASHER	2
	XBOZZ	89346	444631	.PLUG, PIPE	1
3	XBOZZ	89346	686757C2	.HOUSING, THERMOSTAT	1
4	PAOZZ	29510	675384C1	.GASKET	1
5	PAOZZ	29510	687018C2	.SWITCH, THERMOSTATIC	1
6	PAOZZ	29510	615175C91	.SEAL, THERMOSTAT	1
7	XBFZZ	89346	25523R1	.NUT, HEX	6
8	XBFZZ	96906	MS35338-46	.WASHER, LOCK	6
9	PBFZZ	89346	1609989C91	.DRIVE, FAN	1
10	PBFZZ	89346	492146C1	.IMPELLER, FAN, AXIAL	1
11	XBFZZ	89346	481775C1	.SPACER, FAN	1
12	XBFZZ	89346	481979C3	.STUD	6
13	XBFZZ	89346	1808474C1	.PULLEY, WATER PUMP	1
13	XBFZZ	89346	1810717C1	.PULLEY, WATER PUMP USED ON SERIAL NOS 672040 THRU 672044.....	1
	XBFZZ	89346	140483H	.SCREW, CAP	4
	XBFZZ	89346	24844R1	.SCREW, CAP	2
	PBFZZ	89346	24842R1	.SCREW, CAP, HEXAGON H	2
	XBFZZ	89346	25522R1	.NUT, HEX	2
	PBFZZ	89346	25896R1	.WASHER	8
	XBFZZ	89346	680481C1	.PIN, DOWEL	2
14	PAFFF	89346	685155C95	.HOUSING, COOLANT PUM	1
15	XBFZZ	89346	691342C1	..NUT, HEX	1
16	XBFZZ	89346	685157C1	..HUB, WATER PUMP	1
17	XBFZZ	89346	677856C2	..HOUSING, BEARING	1
18	PAFZZ	29510	675808C2	..GASKET	1
19	PAFZZ	92679	673308C2	..SPACER, SLEEVE	1
20	PAFZZ	89346	1806268C91	..SEAL.....	1
21	PAFZZ	89346	272842R1	..RING, RETAINING	1
22	PAFZZ	92679	677715C1	..SPACER, RING	1
23	PAFZZ	92679	677148C91	..BEARING, ROLLER, TAPE	1
24	PAFZZ	92679	677141C1	..SPACER, SLEEVE	1
25	PAFZZ	92679	685152C1	..SPACER, SLEEVE	1
26	XBFZZ	89346	685153C2	..SHAFT, WATER PUMP	1
27	PAFZZ	89346	1806267C91	..SEAL, BEARING	1
28	KFFZZ	89346	1802812C1	..PACKING, PREFORMED PART OF KIT P/N 1810505C91 PART OF KIT P/N	1
				1810366C91	
29	KFFZZ	89346	NSS-SEAL	..SEAL, PUMP PART OF KIT P/N	1
				1810505C91 PART OF KIT P/N	
				1810366C91	
30	KFFZZ	89346	NSS-SEAT	..SEAT, SEAL PART OF KIT P/N	1
				1810505C91 PART OF KIT P/N	
				1810366C91	

SECTION II

TM 5-3820-256-24P-4

(1) ITEM NO	(2) SMR CODE	(3) CAGEC	(4) PART NUMBER	(5) DESCRIPTION AND USABLE ON CODES(UOC)	(6) QTY
31	KFFZZ	89346	1802248C91	..IMPELLER, PUMP PART OF KIT P/N..... 1810366C91	1
	PAFZZ	89346	1810505C91	..PARTS KIT, SEAL REPL	1
				PACKING, PREFORMED (1) 310-28	
				SEAL, PUMP (1) 310-29	
				SEAT, SEAL (1) 310-30	
	PAFZZ	89346	1810366C91	..PARTS KIT, ENGINE FU.....	1
				IMPELLER, PUMP (1) 310-31	
				PACKING, PREFORMED (1) 310-28	
				SEAL, PUMP..... (1) 310-29	
				SEAT, SEAL (1) 310-30	

END OF FIGURE

310-2

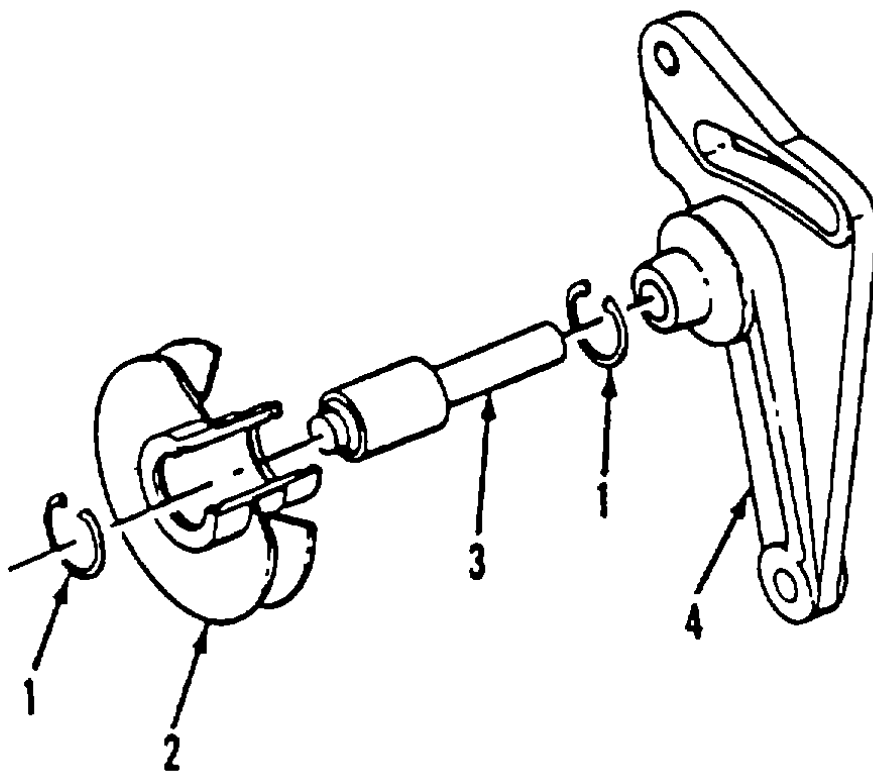

Figure 311. Idler Pulley and Mounting

SECTION II

TM 5-3820-256-24P-4

(1) ITEM NO	(2) SMR CODE	(3) CAGEC	(4) PART NUMBER	(5) DESCRIPTION AND USABLE ON CODES(UOC)	(6) QTY
GROUP 0415 DIESEL ENGINE ASSEMBLY					
FIG. 311 IDLER PULLEY AND MOUNTING					
1	PAFZZ	89346	228275R1	.RING, RETAINING	2
2	XBFZZ	89346	690319C2	.PULLEY, IDLER	1
3	PAFZZ	89346	690294C91	.BEARING, ROLLER, TAPE	1
	PBFZZ	89346	24842R1	.SCREW, CAP, HEXAGON H	1
	XBFZZ	89346	332530R1	.WASHER, FLAT	1
	XBFZZ	89346	24859R1	.SCREW, CAP	1
	XBFZZ	89346	24864R1	.SCREW, CAP	1
	XBFZZ	89346	26273R1	.WASHER, FLAT	1
	XBFZZ	89346	613454C1	.WASHER, FLAT	1
4	XBFZZ	89346	690296C1	.BRACKET, SUPPORT	1

END OF FIGURE

311-1

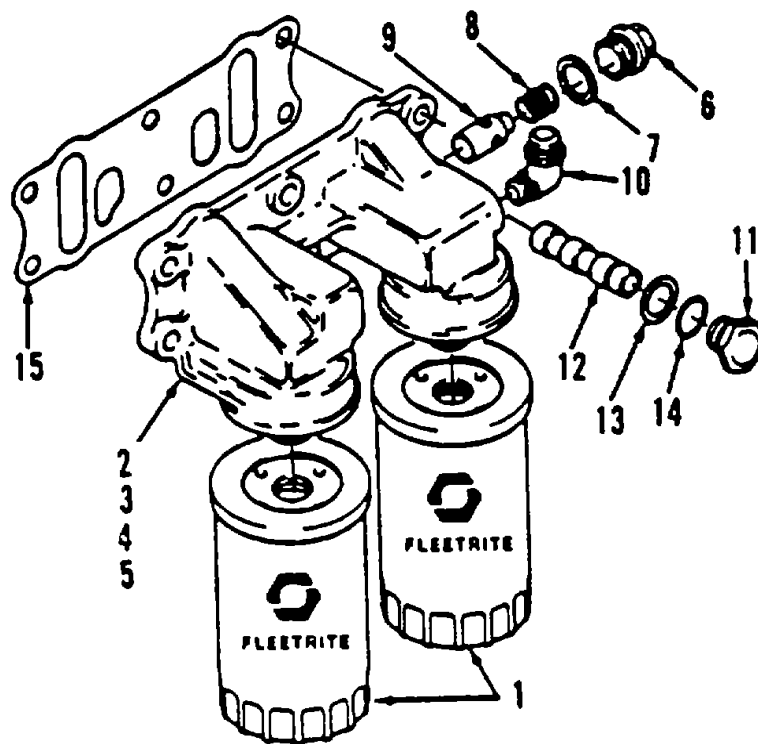

Figure 312. Oil Filter and Connection

SECTION II

TM 5-3820-256-24P-4

(1) ITEM NO	(2) SMR CODE	(3) CAGEC	(4) PART NUMBER	(5) DESCRIPTION AND USABLE ON CODES(UOC)	(6) QTY
GROUP 0415 DIESEL ENGINE ASSEMBLY					
FIG. 312 OIL FILTER AND CONNECTION					
1	PAOZZ	89346	675616C91	.FILTER ELEMENT, FLUI	2
2	XBOZZ	89346	26311R1	.SCREW, CAP	5
3	XBOZZ	89346	690206C1	.BOLT, STUD	2
4	PBOZZ	89346	25896R1	.WASHER	6
5	XBOOO	89346	677323C1	.BASE, OIL FILTER	1
6	XBOZZ	89346	676135C1	..PLUG, PIPE	1
7	PAOZZ	92679	676136C1	..GASKET	1
8	PAOZZ	92679	676137C1	..SPRING, HELICAL, COMP	1
9	PAOZZ	92679	601917C1	..VALVE, LUBRICATING 0	1
10	XBOZZ	89346	606845C1	..ELBOW	1
11	XBOZZ	89346	675395C1	.CAP, VALVE	1
12	PAOZZ	89346	680237C93	.VALVE, REGULATING, FU	1
13	XBOZZ	89346	261624R1	..GASKET	1
14	XBOZZ	89346	349055R2	..PACKING, PREFORMED	1
15	PAOZZ	89346	675398C2	.GASKET	1

END OF FIGURE

312-1

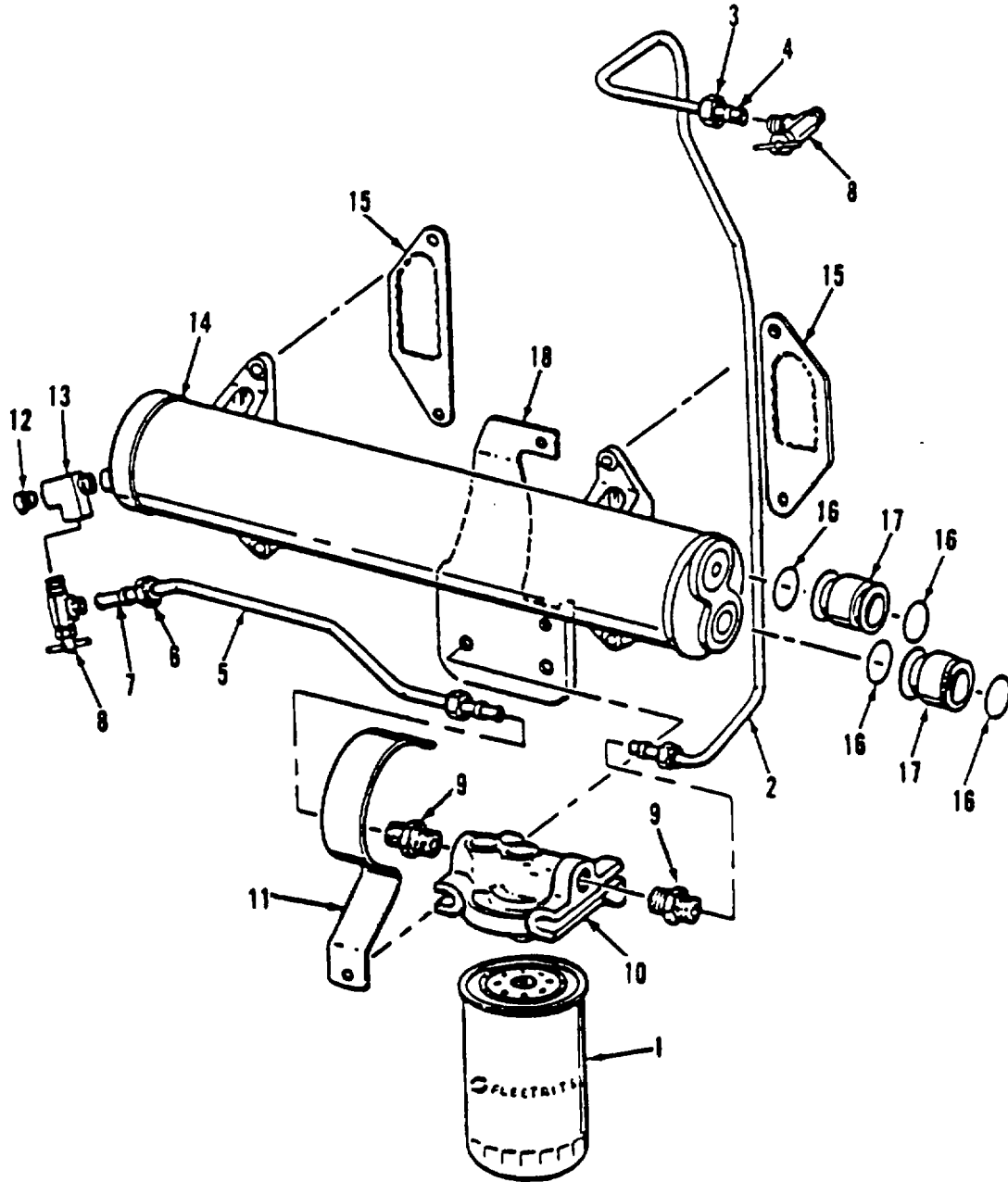

Figure 313. Oil Cooler and Coolant Filter

SECTION II

TM 5-3820-256-24P-4

(1) ITEM NO	(2) SMR CODE	(3) CAGEC	(4) PART NUMBER	(5) DESCRIPTION AND USABLE ON CODES(UOC)	(6) QTY
				GROUP 0415 DIESEL ENGINE ASSEMBLY	
				FIG. 313 OIL COOLER AND COOLANT FILTER	
1	PAOZZ	29510	1801090C1	.FILTER ELEMENT, FLUI	1
2	PAOZZ	89346	1800589C92	.TUBE ASSEMBLY, METAL	1
3	PAOZZ	29510	265205R1	..NUT	2
4	PAOZZ	89346	265204R1	..BUSHING, NONMETALLIC	2
5	PAOZZ	89346	1800588C91	.TUBE, METALLIC	1
6	PAOZZ	29510	265205R1	..NUT	2
7	PAOZZ	89346	265204R1	..BUSHING, NONMETALLIC	2
8	PBOZZ	89346	121894C1	.VALVE, SAFETY RELIEF	2
9	XBOZZ	89346	333773R1	.CONNECTOR, FLEX	2
	XBOZZ	89346	25784R1	.SCREW, CAP, HEXAGON H	2
	XBOZZ	89346	142127R1	.WASHER, SPECIAL	1
	XBOZZ	89346	25896R1	.WASHER	8
10	XBOZZ	89346	1800029C1	.HEADER, FILTER	1
11	XBOZZ	89346	1801115C1	.SPRING	1
12	XBOZZ	89346	444613	.PLUG, PIPE	1
13	XBOZZ	89346	1800515C1	.TEE, REDUCING	1
	XBOZZ	89346	26311R1	.SCREW, CAP	4
14	PBOZZ	89346	678841C91	.COOLER, LUBRICATING	1
15	PAOZZ	92679	675513C1	..GASKET	
16	PAOZZ	29510	252483R1	..RING	4
17	PAOZZ	92679	677110C1	.COUPLING, TUBE	2
	XBOZZ	89346	26312R1	.SCREW, CAP	2
18	XBOZZ	89346	1800690C1	.BRACKET	1

END OF FIGURE

313-1

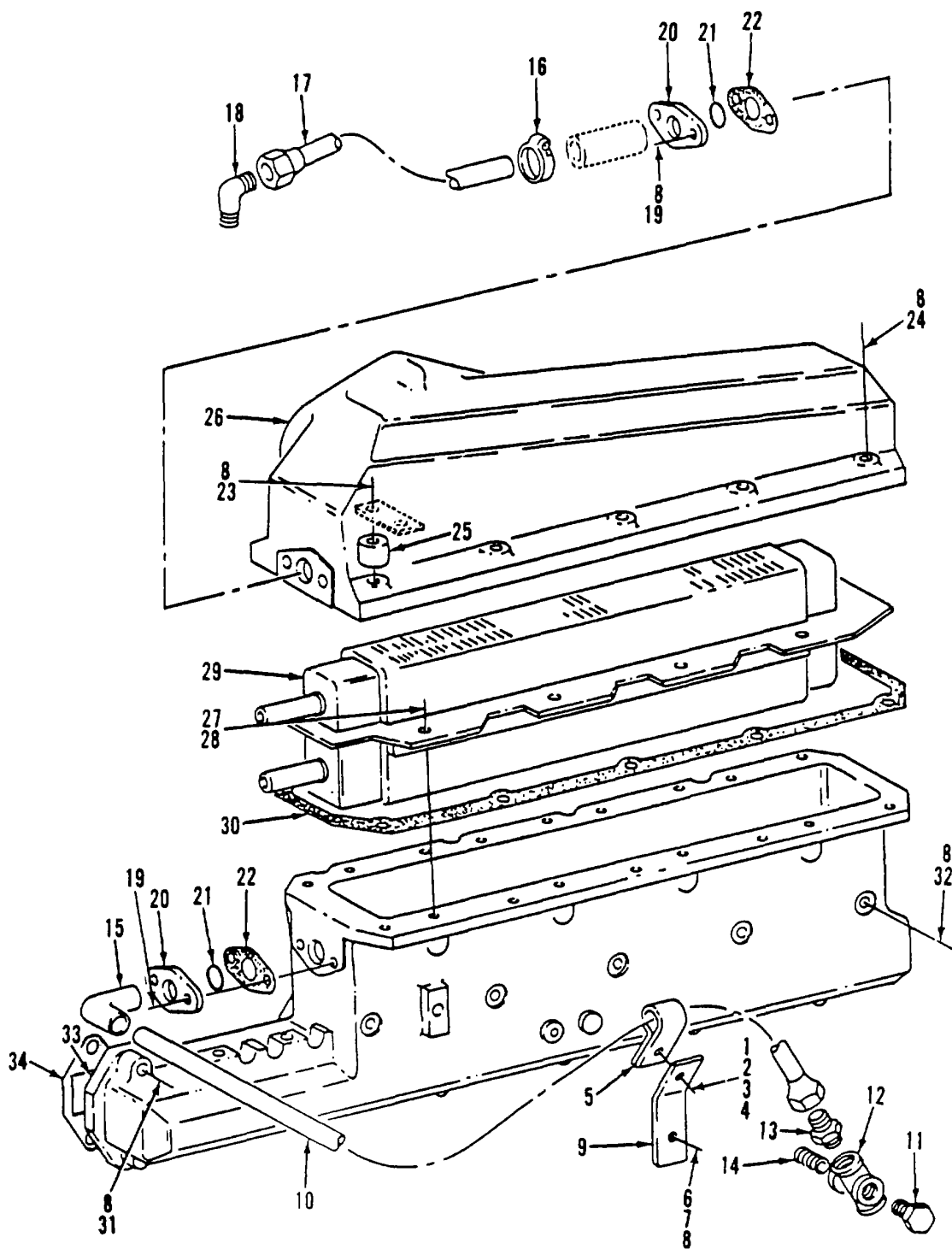

Figure 314. Intercooler Mounting and Piping

SECTION II

TM 5-3820-256-24P-4

(1) ITEM NO	(2) SMR CODE	(3) CAGEC	(4) PART NUMBER	(5) DESCRIPTION AND USABLE ON CODES(UOC)	(6) QTY
GROUP 0415 DIESEL ENGINE ASSEMBLY					
FIG. 314 INTERCOOLER MOUNTING AND PIPING					
1	PAOZZ	89346	24840R1	.BOLT.....	1
2	PAOZZ	31007	25522R1	.NUT	1
3	PAOZZ	89346	25896R1	.WASHER	2
4	PAOZZ	96906	MS35338-46	.WASHER, LOCK	1
5	PAOZZ	89346	129083R1	.CLAMP, LOOP	1
6	XBOZZ	89346	25493R1	.SCREW, CAP, HEXAGON H	1
7	XBOZZ	96906	MS35338-45	.WASHER, LOCK	1
8	PAOZZ	89346	27326R1	.WASHER, FLAT	2
9	XBOZZ	89346	689381C1	.BRACKET	1
10	PAOZZ	89346	690075C91	.TUBE ASSEMBLY, METAL.....	1
11	XBOZZ	89346	444625	.PLUG, PIPE	1
12	XBOZZ	89346	115193	.CROSS, PIPE	1
13	XBOZZ	89346	285611C1	.CONNECTOR, HOSE	1
14	XBOZZ	89346	121207	.NIPPLE, PIPE	1
15	XBOZZ	89346	690108C1	.ELBOW, HOSE	1
16	PAOZZ	89346	576168C1	.CLAMP, HOSE	2
17	PAOZZ	89346	690067C91	.TUBE ASSEMBLY, METAL	1
18	XBOZZ	89346	312064C1	.ELBOW	1
19	PAOZZ	89346	25493R1	.SCREW, CAP, HEXAGON H	4
20	XBOZZ	89346	686146C1	.FLANGE, HOSE	2
21	PAOZZ	89346	350429R1	.PACKING, PREFORMED	2
22	PAOZZ	89346	686145C2	.GASKET	2
23	XBOZZ	89346	25234R1	.SCREW, CAP	1
24	XBOZZ	89346	25750R1	.SCREW, CAP	9
25	XBOZZ	89346	23776D	.SPACER	1
26	XBOZZ	89346	686157C3	.COVER, INTERCOOLER	1
27	PAOZZ	89346	25493R1	.SCREW, CAP, HEXAGON H	8
28	PAOZZ	89346	684496C1	.WASHER, FLAT	8
29	PBOZZ	89346	686210C91	.COOLER, LUBRICATING	1
30	PAOZZ	89346	686142C2	.GASKET	1
31	XBFZZ	89346	26680R1	.SCREW, CAP	7
32	XBFZZ	89346	28565R1	.SCREW, CAP	5
33	XBFZZ	89346	1802157C1	.HOUSING	1
34	PAFZZ	29510	682199C1	.GASKET	1
	XBFZZ	89346	444614	.PLUG, PIPE	1
	XBOZZ	89346	688485C1	.CLIP, EXTENSION	1
	XBOZZ	89346	116487	.CONNECTOR, PIPE-TUBE	1

END OF FIGURE

314-1

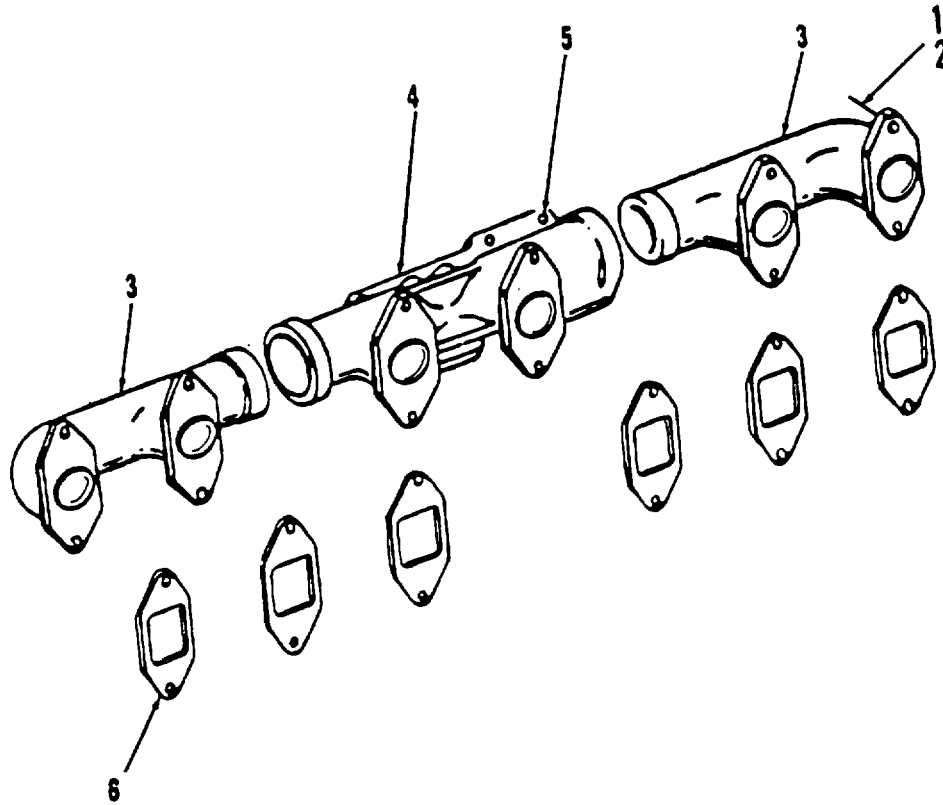

Figure 315. Exhaust Manifold

SECTION II

TM 5-3820-256-24P-4

(1) ITEM NO	(2) SMR CODE	(3) CAGEC	(4) PART NUMBER	(5) DESCRIPTION AND USABLE ON CODES(UOC)	(6) QTY
GROUP 0415 DIESEL ENGINE ASSEMBLY					
FIG. 315 EXHAUST MANIFOLD					
1	PAFZZ	92679	682987C1	.NUT, PLAIN, HEXAGON	12
2	PAFZZ	92679	684034C1	.WASHER, FLAT	12
3	XBFZZ	89346	677628C1	.MANIFOLD, EXHAUST	1
4	XBFZZ	89346	677690C1	.MANIFOLD, EXHAUST	1
5	XBFZZ	89346	256333R1	.STUD	2
	XBFZZ	89346	444614	.PLUG, PIPE	2
6	PAFZZ	29510	688928C1	.GASKET	6

END OF FIGURE

315-1

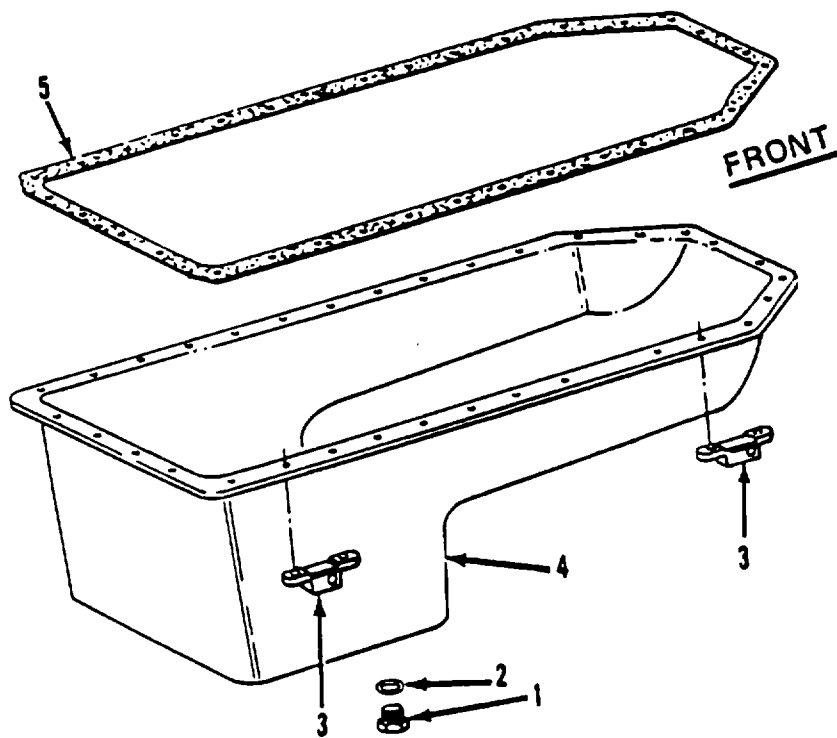

Figure 316. Oil Pan

SECTION II

TM 5-3820-256-24P-4

(1) ITEM NO	(2) SMR CODE	(3) CAGEC	(4) PART NUMBER	(5) DESCRIPTION AND USABLE ON CODES(UOC)	(6) QTY
GROUP 0415 DIESEL ENGINE ASSEMBLY					
FIG. 316 OIL PAN					
1	PAOZZ	89346	688067C1	.PLUG, MACHINE THREAD	1
2	PAOZZ	29510	59658D	.WASHER, FLAT	1
	PAFZZ	92679	677490C1	.BOLT, ASSEMBLED WASH	22
	PAFZZ	89346	690358C1	.SCREW, CAP, HEX HD	4
	XBFZZ	89346	444667	.PLUG, PIPE	1
	XBFZZ	89346	444655	.PLUG, PIPE	2
	XBFZZ	89346	273469	.PLUG, PIPE	2
3	XBFZZ	89346	1808957C1	.SPACER	4
4	PBFZZ	89346	1801398C91	.OIL PAN	1
5	PAFZZ	29510	671827C1	.GASKET	1

END OF FIGURE

316-1

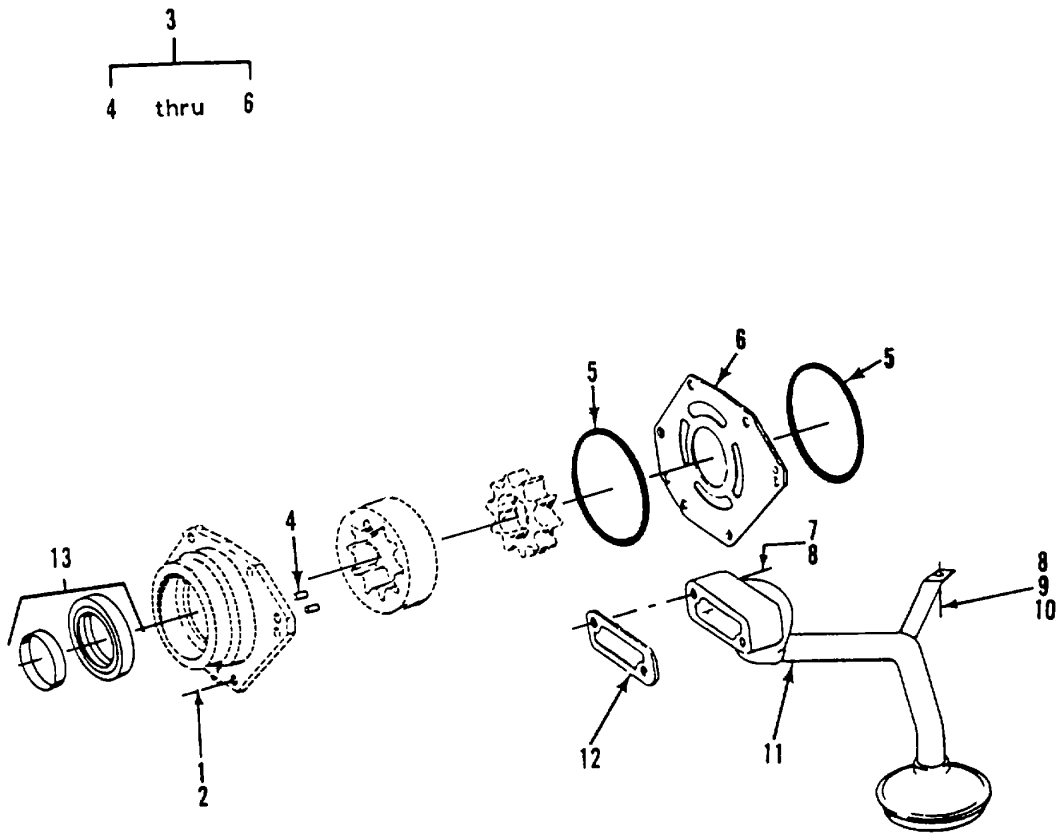

Figure 317. Oil Pump

SECTION II

TM 5-3820-256-24P-4

(1) ITEM NO	(2) SMR CODE	(3) CAGEC	(4) PART NUMBER	(5) DESCRIPTION AND USABLE ON CODES(UOC)	(6) QTY
GROUP 0415 DIESEL ENGINE ASSEMBLY					
FIG. 317 OIL PUMP					
1	PAFZZ	89346	26679R1	.BOLT, MACHINE	6
2	PAFZZ	89346	27326R1	.WASHER, FLAT	6
3	PAFFF	89346	1808832C91	.PARTS KIT, ROTARY PU	1
4	XBFZZ	89346	680482C1	..PIN, DOWEL	2
5	PAFZZ	89346	675860C1	..RING, OIL PUMP HOUSI	2
6	PAFZZ	89346	1802879C1	..OIL PUMP ASSEMBLY, E	1
7	PBFZZ	89346	25232R1	.SCREW, CAP, HEXAGON H	2
8	PBFZZ	89346	27326R1	.WASHER, FLAT	3
9	PBFZZ	96906	MS35338-45	.WASHER, LOCK	1
10	PBFZZ	89346	25492R1	.SCREW, CAP, HEXAGON H	1
11	XBFZZ	89346	1802866C1	.TUBE, INLET	1
12	PAFZZ	89346	1802867C2	.GASKET	1
13	PAFZZ	89346	690437C93	.SEAL, PLAIN ENCASED	1

END OF FIGURE

317-1

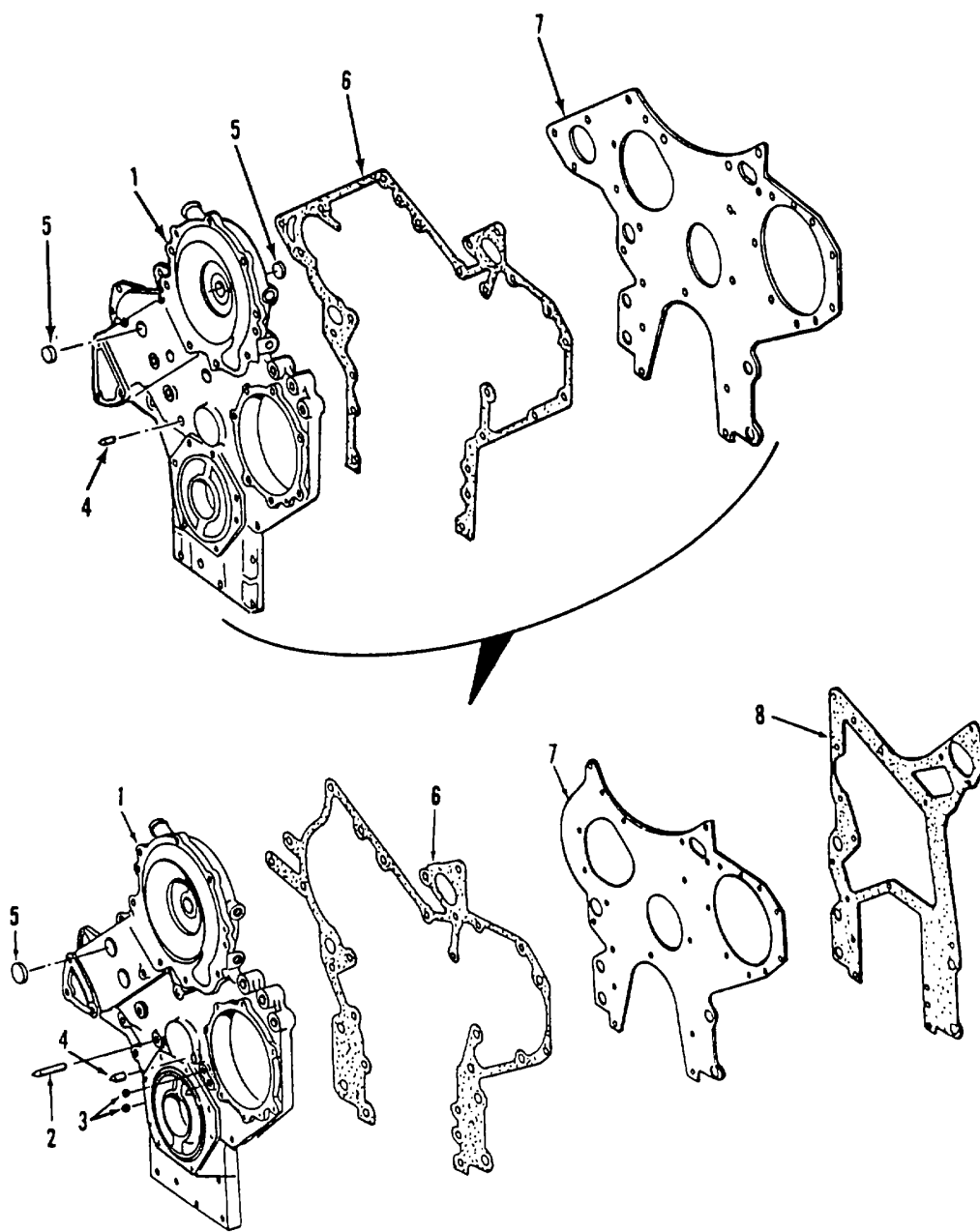

Figure 318. Crankcase Front Cover

SECTION II

TM 5-3820-256-24P-4

(1) ITEM NO	(2) SMR CODE	(3) CAGEC	(4) PART NUMBER	(5) DESCRIPTION AND USABLE ON CODES(UOC)	(6) QTY
GROUP 0415 DIESEL ENGINE ASSEMBLY					
FIG. 318 CRANKCASE FRONT COVER					
	PBFZZ	89346	25228R1	.SCREW, CAP, HEXAGON H	2
	PBFZA	89346	25501R1	.BOLT USED ON SERIAL NOS 672040	2
				THRU 672044	
	XBFZZ	89346	25654R1	.SCREW, CAP	2
	XBFZZ	89346	25234R1	.SCREW, CAP	5
	PBFZZ	89346	25678R1	.SCREW, CAP, HEXAGON H	2
	PBFZZ	89346	27326R1	.WASHER, FLAT	15
	XBFZZ	89346	25520R1	.NUT, HEX	1
	XBFZZ	89346	25522R1	.NUT, HEX USED ON SERIAL NOS 672040	1
				THRU 672044	
	PBFZZ	89346	24621R1	.BOLT	1
	PBFZZ	89346	25896R1	.WASHER	1
	XBFZZ	89346	444667	.PLUG, PIPE	2
	XBFZZ	89346	444630	.PLUG, PIPE USED ON SERIAL NOS	2
				672040 THRU 672044	
1	XBFZZ	89346	1802246C91	.COVER, FRONT	1
2	XBFZZ	89346	691379C1	..INDICATOR, TIMING	1
3	XBFZZ	89346	17012R1	..BALL, BEARING	2
4	XBFZZ	89346	367572R1	..POINTER, TIMING	1
5	XBFZZ	89346	23624R1	..PLUG, CUP	3
	XBFZZ	89346	444667	..PLUG, PIPE	2
6	PAFZZ	29510	675813C1	.GASKET	1
6	PAFZZ	89346	1810510C3	.GASKET USED ON SERIAL NOS 672040	1
				THRU 672044.....	
7	PAFZZ	92679	675811C1	.PLATE, CRANKCASE, ENG	1
7	XBFZZ	89346	1810511C1	.PLATE, COVER USED ON SERIAL NOS	1
				672040 THRU 672044	
8	PAFZZ	29510	675812C1	.GASKET	1
	XBOZZ	89346	675455C1	.EYE, LIFTING	2

END OF FIGURE

318-1

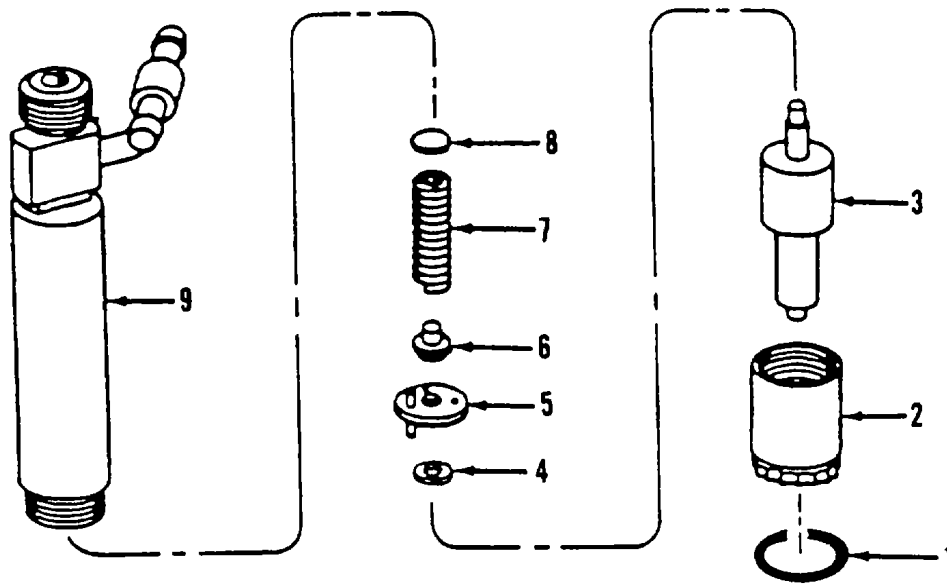

Figure 319. Fuel Injection Nozzle

SECTION II

TM 5-3820-256-24P-4

(1) ITEM NO	(2) SMR CODE	(3) CAGEC	(4) PART NUMBER	(5) DESCRIPTION AND USABLE ON CODES(UOC)	(6) QTY
GROUP 0415 DIESEL ENGINE ASSEMBLY					
FIG. 319 FUEL INJECTION NOZZLE					
	PAFHH	89346	1806407C91	..NOZZLE, FUEL INJECTI	6
1	PAFZZ	29510	675477C1	..GASKET	1
2	XBHZZ	89346	680435C1	..NUT, CAP	1
3	PAHZZ	89346	1806406C1	..NOZZLE, FUEL INJECTI	1
4	XBHZZ	89346	680414C1	..SPACER	2
5	XBHZZ	89346	680434C1	..SPACER	1
6	XBOZZ	89346	680433C1	..GUIDE, SPACER	1
7	PAHZZ	10988	A44864	..SPRING, HELICAL, COMP	1
8	PAHZZ	89346	680415C1	..SPACER, RING 002 THICK	1
8	PAHZZ	89346	680416C1	..SPACER, SLEEVE 007 THICK	1
8	PAHZZ	89346	680418C1	..SPACER, SLEEVE 010 THICK	1
8	PAHZZ	89346	680419C1	..SPACER, SLEEVE 025 THICK	1
8	PAHZZ	89346	680421C1	..SPACER, SLEEVE 028 THICK	1
8	PAHZZ	89346	680422C1	..SPACER, SLEEVE 030 THICK	1
8	PAHZZ	89346	680423C1	..SPACER, SLEEVE 035 THICK	1
8	PAHZZ	89346	680420C1	..SPACER, SLEEVE 037 THICK	1
9	XBHZZ	89346	680413C1	..BODY, NOZZLE HOLDER	1

END OF FIGURE

319-1

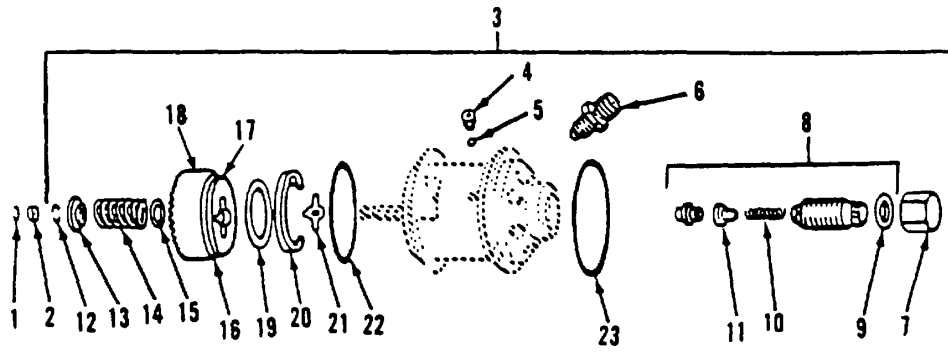

Figure 320. Hydraulic Head

SECTION II

TM 5-3820-256-24P-4

(1) ITEM NO	(2) SMR CODE	(3) CAGEC	(4) PART NUMBER	(5) DESCRIPTION AND USABLE ON CODES(UOC)	(6) QTY
GROUP 0415 DIESEL ENGINE ASSEMBLY					
FIG. 320 HYDRAULIC HEAD					
1	PAHZZ	89346	674783C1	..RING, RETAINING	1
2	XBHZZ	89346	674949C2	..BUTTON, PLUNGR IDENT A - .1071 INCH.....	1
2	XBHZZ	89346	674925C2	..BUTTON, PLUNGR IDENT B - .1091 INCH.....	1
2	XBHZZ	89346	674926C2	..BUTTON, PLUNGR IDENT C - .1110 INCH.....	1
2	XBHZZ	89346	674948C2	..BUTTON, PLUNGR IDENT D - .1130 INCH.....	1
2	XBHZZ	89346	674775C2	..BUTTON, PLUNGR IDENT E - .1150 INCH.....	1
2	XBHZZ	89346	674776C2	..BUTTON, PLUNGR IDENT F - .1169 INCH.....	1
2	XBHZZ	89346	674777C2	..BUTTON, PLUNGR IDENT G - .1189 INCH.....	1
2	XBHZZ	89346	674778C2	..BUTTON, PLUNGR IDENT H - .1209 INCH.....	1
2	XBHZZ	89346	674779C2	..BUTTON, PLUNGR IDENT J - .1228 INCH.....	1
2	XBHZZ	89346	674780C2	..BUTTON, PLUNGR IDENT K - .1248 INCH.....	1
2	XBHZZ	89346	674781C2	..BUTTON, PLUNGR IDENT L - .1268 INCH.....	1
2	XBHZZ	89346	674782C2	..BUTTON, PLUNGR IDENT M - .1287 INCH.....	1
3	PBHHH	89346	684320C93	..HEAD, HYDRAULIC MOTO	1
4	XBHZZ	89346	674800C1	..SCREW, SET	1
5	PAHZZ	89346	17006R1	..BALL, BUSHING, HYDRAU	1
6	XBHZZ	89346	684399C1	..FITTING, DISCHARGE	6
7	XBHZZ	89346	674786C2	..NUT, CAP	1
8	PAHZZ	89346	684935C93	..VALVE, FLOAT	1
9	XBHZZ	89346	674785C1	..GASKET	1
10	XBHZZ	89346	674801C1	..SPRING, COMPRESSION	1
11	XBHZZ	89346	674789C1	..GUIDE, SPRING 056 INCH, YELLOW	1
11	XBHZZ	89346	674790C1	..GUIDE, SPRING 066 INCH, RED	1
11	XBHZZ	89346	674791C1	..GUIDE, SPRING 076 INCH, BLUE	1
11	XBHZZ	89346	674792C1	..GUIDE, SPRING 086 INCH, BLACK.....	1
11	XBHZZ	89346	674793C1	..GUIDE, SPRING 096 INCH, WHITE.....	1
12	XBHZZ	89346	674797C1	..RING, SPLIT	2
13	XBHZZ	89346	684310C1	..SEAT, SPRING	1
14	XBHZZ	89346	674802C1	..SPRING, COMPRESSION	1
15	XBHZZ	89346	674804C1	..WASHER, FLAT	1
16	XBHZZ	89346	681439C91	..GEAR ASSY	1
17	XAHZZ	89346	1802399C1	..HUB, GEAR	1
18	XAHZZ	89346	1802397C1	..GEAR	1
19	XBHZZ	89346	674798C2	..WASHER, THRUST	1
20	XBHZZ	89346	681496C1	..RETAINER, GEAR	1
21	XBHZZ	89346	681426C1	..GUIDE, PLUNGER	1
22	PAHZZ	89346	674772C1	..PACKING, PREFORMED.....	1
23	PAHZZ	29510	327110R1	..PACKING, PREFORMED	1

END OF FIGURE

320-1

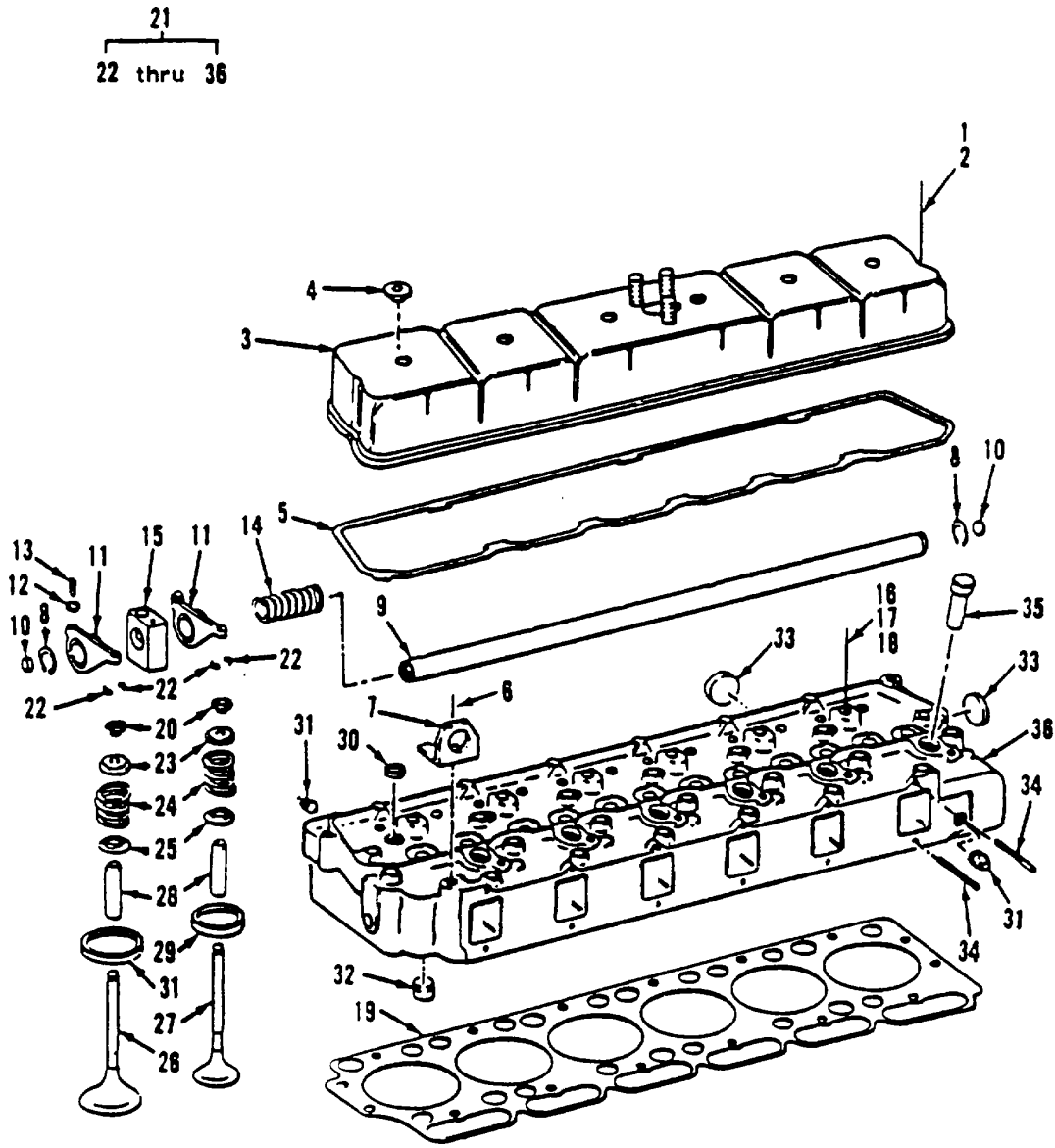

Figure 321. Cylinder Head Group

SECTION II

TM 5-3820-256-24P-4

(1) ITEM NO	(2) SMR CODE	(3) CAGEC	(4) PART NUMBER	(5) DESCRIPTION AND USABLE ON CODES(UOC)	(6) QTY
GROUP 0415 DIESEL ENGINE ASSEMBLY					
FIG. 321 CYLINDER HEAD GROUP					
1	XDFZZ	92679	25654R1	.BOLT	5
2	PAFZZ	92679	689324C1	.STUD, SHOULDERED	1
3	XBFZZ	89346	690339C2	.COVER, VALVE	1
4	PAFZZ	92679	677692-CI	.PACKING WITH RETAIN	6
5	PAFZZ	92679	675109C2	.GASKET	1
6	XBFZZ	89346	25830R1	.SCREW, CAP	6
7	XBFZZ	89346	675455C1	.EYE, LIFTING	1
8	PAFZZ	92679	24577R1	.RING, RETAINING	2
9	XBFZZ	89346	675660C92	.SHAFT, ROCKER ARM	1
10	XBFZZ	89346	291171C1	..PLUG, CUP	2
11	PAFZZ	89346	688999C92	.ROCKER ARM, ENGINE P	12
12	XBFZZ	89346	133093R1	..NUT, HEX	1
13	XBFZZ	89346	16067DA	..SCREW, ADJUSTING	1
14	PAFZZ	92679	675105C1	.SPRING, HELICAL, COMP	5
15	XBFZZ	89346	1802461C2	.BRACKET	6
16	PAFZZ	89346	676120C1	.BOLT, MACHINE	20
17	PAFZZ	89346	676119C1	.BOLT, MACHINE	6
18	PAFZZ	89346	252018R1	.WASHER, FLAT	6
19	PAFZZ	92679	1806226C2	.GASKET	1
20	PAFZZ	31033	VP107	.ROTOR, ENGINE POPPET	12
21	PBFFF	89346	691877C91	.CYLINDER HEAD, DIESE	1
21	PBFFF	89346	1811672C91	.CYLINDER HEAD, DIESE USED ON	1
				SERIAL NOS 672040 THRU 672044	
22	PAFZZ	29510	41339D	..KEY, MACHINE	24
23	PAFZZ	31033	RC150	..ROTOR, ENGINE POPPET	12
23	PAFZZ	89346	1811581C91	..ROTOR, ENGINE POPPET USED ON	12
				SERIAL NOS 672040 THRU 672044	
24	PAFZZ	29510	682064C1	..SPRING, HELICAL, COMP	12
24	PAFZZ	89346	677349C1	..SPRING, HELICAL, COMP USED ON	12
				SERIAL NOS 672040 THRU 672044	
25	PAFZZ	92679	675443C1	..SEAT, VALVE SPRING, D	12
26	PAFZZ	29510	675046C2	..VALVE, POPPET, ENGINE	6
27	PAFZZ	89346	676865C3	..VALVE, POPPET, ENGINE	6
28	XBFZZ	89346	675439C1	..GUIDE, VALVE	12
29	PBFZZ	92679	671563C1	..INSERT, ENGINE VALVE 002 OVERSIZE	V
29	XDFZZ	92679	671565C1	..SEAT, VALVE 015 OVERSIZE	V
29	PBFZZ	92679	671559C1	..SEAT, VALVE 002 OVERSIZE	V
29	PBFZZ	92679	671561C1	..INSERT, ENGINE VALVE 015 OVERSIZE	V
30	XBFZZ	89346	21427R1	..PLUG, CUP	6
31	XBFZZ	89346	444667	..PLUG, PIPE	2
32	XBFZZ	89346	691183C1	..DIRECTOR, WATER	12
33	XBFZZ	89346	601093C1	..PLUG, CUP	6
34	XBFZZ	89346	682840C1	..STUD	12
35	XBFZZ	89346	675442C1	..SLEEVE, INJECTOR	6
36	XAFZZ	89346	687199C92	..HEAD, CYLINDER	1

END OF FIGURE

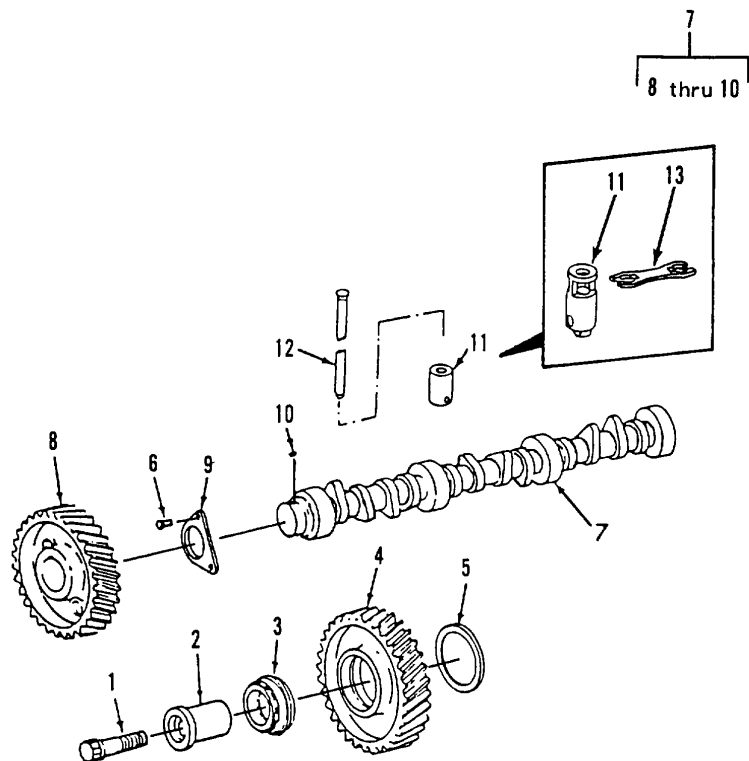

Figure 322. Camshaft and Related Parts

SECTION II

TM 5-3820-256-24P-4

(1) ITEM NO	(2) SMR CODE	(3) CAGEC	(4) PART NUMBER	(5) DESCRIPTION AND USABLE ON CODES(UOC)	(6) QTY
GROUP 0415 DIESEL ENGINE ASSEMBLY					
FIG. 322 CAMSHAFT AND RELATED PARTS					
1	PAHZZ	89346	26044R1	.BOLT, MACHINE	1
2	PAHZZ	92679	675765C1	.SHAFT, SHOULDERED	1
3	PAHZZ	92679	327185R91	.BEARING, ROLLER, TAPE	1
4	XBHZZ	89346	675764C1	.GEAR, IDLER	1
5	XBHZZ	89346	675767C1	.SPACER	1
6	PBHZZ	89346	25228R1	.SCREW, CAP, HEXAGON H	2
7	PBHZZ	89346	1802339C92	.CAMSHAFT, ENGINE	1
7	PBHZZ	89346	1811649C91	.CAMSHAFT, ENGINE USED ON SERIAL NOS 672040 THRU 672044.....	1
8	XBHZZ	89346	675600C1	..GEAR, CAMSHAFT	1
9	XBHZZ	89346	676144C1	..PLATE, THRUST	1
10	XBHZZ	89346	218211	..KEY, WOODRUFF	1
11	PAHZZ	92679	1802340C1	.TAPPET, ENGINE POPPE	12
11	PAHZZ	89346	1809570C1	.TAPPET, ENGINE POPPE USED ON SERIAL NOS 672040 THRU 672044	12
12	PAHZZ	92679	675621C1	.PUSH ROD, ENGINE POP	12
12	PAHZZ	89346	1809589C1	.PUSH ROD, ENGINE POP USED ON SERIAL NOS 672040 THRU 672044	12
13	XBHZZ	89346	1811580C1	.GUIDE, TAPPET USED ON SERIAL NOS 672040 THRU 672044	12

END OF FIGURE

322-1

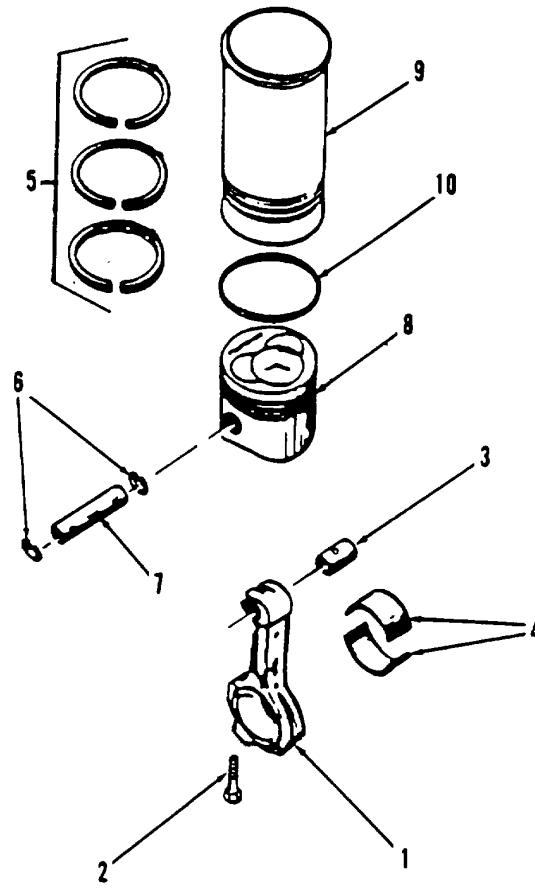

Figure 323. Piston and Connecting Rod

SECTION II

TM 5-3820-256-24P-4

(1) ITEM NO	(2) SMR CODE	(3) CAGEC	(4) PART NUMBER	(5) DESCRIPTION AND USABLE ON CODES(UOC)	(6) QTY
GROUP 0415 DIESEL ENGINE ASSEMBLY					
FIG. 323 PISTON AND CONNECTING RODS					
1	PBHZZ	89346	688923C91	.CONNECTING ROD, PIST	6
2	XBHZZ	89346	676679C2	..BOLT	2
3	XBHZZ	89346	675006C1	..BUSHING	1
4	XBHZZ	89346	1808059C91	..BEARING, ROD	1
4	PBHZZ	89346	1808060C91	..BOLT, EXTERNALLY REL 010..... UNDERSIZE	1
4	PBHZZ	89346	1808061C91	..BOLT, EXTERNALLY REL 020..... UNDERSIZE	1
4	PBHZZ	89346	1808062C91	..BOLT, EXTERNALLY REL 030..... UNDERSIZE	1
5	KFHZZ	89346	1810358C91	.RING SET, PISTON PART OF KIT P/N..... 1810359C92	6
6	KFHZZ	89346	326874R1	..RETAINER, PIN PART OF KIT P/N..... 1810359C92	12
7	KFHZZ	89346	670675C1	..PIN, PISTON PART OF KIT P/N	6
8	KFHZZ	89346	1809683C1	..PISTON PART OF KIT P/N 1810359C92	6
8	KFHZZ	89346	1810527C1	..PISTON USED ON SERIAL NOS 672040	6
9	KFHZZ	89346	1810504C1	THRU 672044 PART OF KIT P/N 1811668C91	6
10	KFHZZ	89346	680086C1	..SLEEVE, CYLINDER PART OF KIT P/N	6
	PAHZZ	89346	1810359C92	1810359C92	6
	PAHZZ	89346	1811668C91	..CYLINDER SLEEVE AND	REF
				PACKING, PREFORMED (6) 323-10	
				PIN, PISTON..... (6) 323-7	
				PISTON	(6) 323-8
				RETAINER, PIN	(12) 323-6
				RING SET, PISTON	(6) 323-5
				SLEEVE, CYLINDER	(6) 323-9
				..CYLINDER SLEEVE AND	REF
				PISTON	(6) 323-8

END OF FIGURE

323-1

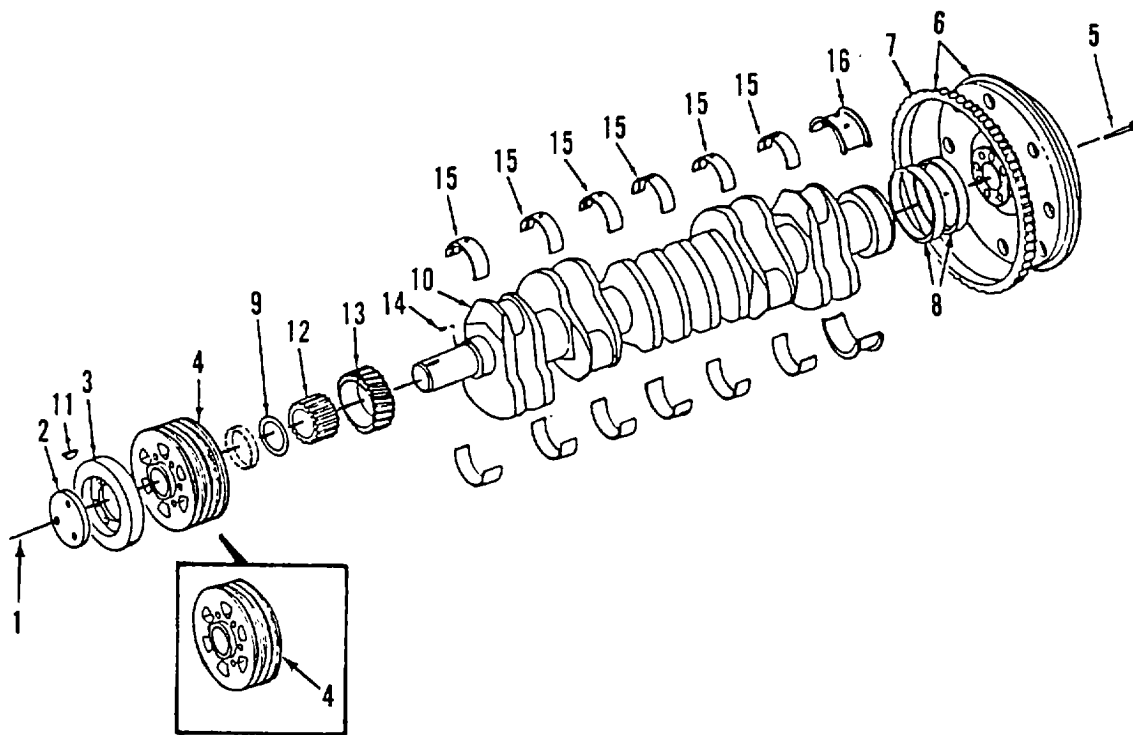

Figure 324. Crankshaft and Related Parts

SECTION II

TM 5-3820-256-24P-4

(1) ITEM NO	(2) SMR CODE	(3) CAGEC	(4) PART NUMBER	(5) DESCRIPTION AND USABLE ON CO DES(UOC)	(6) QTY
				GROUP 0415 DIESEL ENGINE ASSEMBLY	
				FIG. 324 CRANKSHAFT AND RELATED PARTS	
1	XBHZZ	89346	24862R1	.SCREW, CAP	3
2	XBHZZ	89346	675412C1	.PLATE, RETAINING	1
3	XBHZZ	89346	677781C91	.DAMPER, VIBRATION.....	1
4	PBHZZ	89346	1802393C93	.PULLEY, FLAT	1
4	PBHZZ	89346	1810746C91	.PULLEY, CRANKSHAFT USED ON SERIAL	1
				NOS 672040 THRU 672044.....	
5	XBHZZ	89346	25277R1	.BOLT, FLYWHEEL	1
6	XBHZZ	89346	681905C93	.FLYWHEEL	1
7	XBHZZ	89346	681926C2	..GEAR, RING	1
8	PAHZZ	92679	691631C91	.PARTS KIT, SEAL REPL (INCLUDES	1
				WEAR RING)	
9	PAHZZ	92679	687024C1	.WASHER, SPRING TENSI	1
10	PBHZZ	89346	675669C92	.CRANKSHAFT, ENGINE	1
11	XBHZZ	89346	691044C1	..KEY, WOODRUFF	1
12	XBHZZ	89346	675364C1	..SPLINE, DRIVE	1
13	XBHZZ	89346	675406C1	..GEAR, CRANKSHAFT	1
14	XBHZZ	89346	17135R1	..PIN, ROLL	1
15	XBHZZ	89346	1808069C91	..BEARING SET, CRANKSH STANDARD	1
15	PAHZZ	89346	1808070C91	.BEARING SET, SLEEVE 010 UNDERSIZE.....	1
15	PAHZZ	89346	1808071C91	.BEARING SET, SLEEVE 020 UNDERSIZE.....	1
15	PAHZZ	89346	1808072C91	.BEARING SET, SLEEVE 030 UNDERSIZE.....	1
16	XBHZZ	89346	684579C92	..BEARING, REAR STANDARD	1
16	PAHZZ	92679	684582C93	.BEARING HALF, SLEEVE 010 UNDERSIZE.....	1
16	PAHZZ	89346	687394C2	.LINER, BEARING HOUSI 020 UNDERSIZE.....	1
16	PAHZZ	92679	684585C92	.BEARING, SLEEVE 030 UNDERSIZE.....	1

END OF FIGURE

324-1

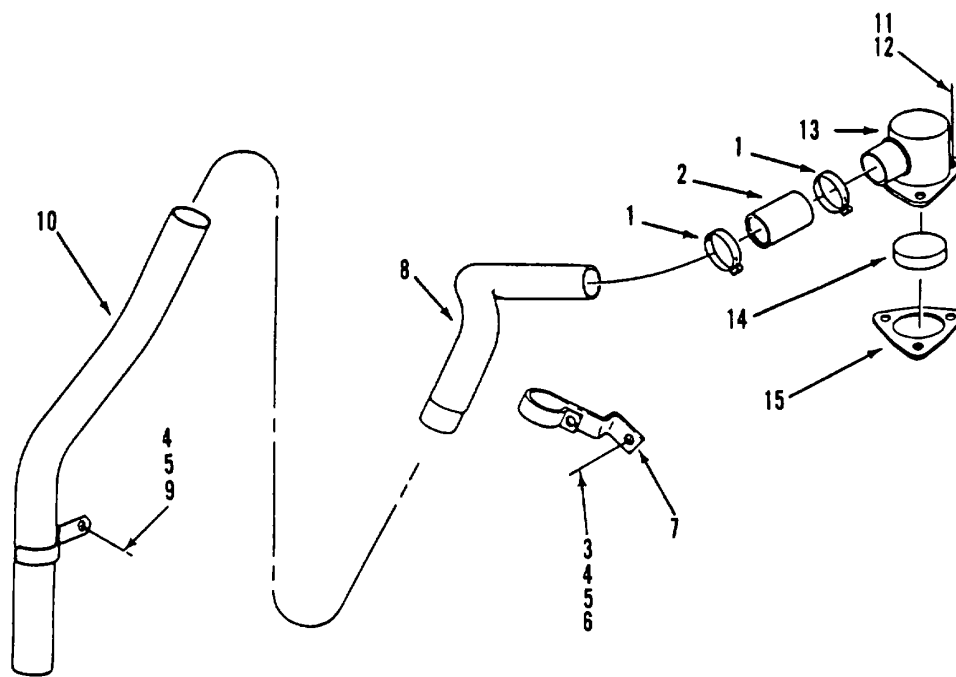

Figure 325. Crankcase Vent

SECTION II

TM 5-3820-256-24P-4

(1) ITEM NO	(2) SMR CODE	(3) CAGEC	(4) PART NUMBER	(5) DESCRIPTION AND USABLE ON CODES(UOC)	(6) QTY
GROUP 0415 DIESEL ENGINE ASSEMBLY					
FIG. 325 CRANKCASE VENT					
1	PAOZZ	89346	279024R91	.CLAMP, LOOP.....	2
2	PAOZZ	89346	690460C1	.HOSE, NONMETALLIC.....	1
3	XBOZZ	89346	25522R1	.NUT, HEX.....	2
4	XBOZZ	96906	MS35338-46	.WASHER, LOCK.....	3
5	PBOZZ	89346	25896R1	.WASHER.....	3
6	PBOZZ	89346	24840R1	.BOLT.....	2
7	XBOZZ	89346	690561C1	.SUPPORT, TUBE.....	1
8	XBOZZ	89346	690560C1	.TUBE, BREATHER.....	1
9	XBOZZ	89346	25523R1	.NUT, HEX.....	1
10	XBOZZ	89346	690580C1	.TUBE, BREATHER.....	1
11	XBOZZ	89346	25077R1	.NUT, HEX.....	3
12	XBOZZ	89346	691644C1	.WASHER, SPECIAL.....	3
13	XBOZZ	89346	690354C1	.HOUSING, BREATHER.....	1
14	PAOZZ	29510	69023301	.FILTERING DISK, FLUI.....	1
15	PAOZZ	92679	673973C4	.GASKET.....	1

END OF FIGURE

325-1

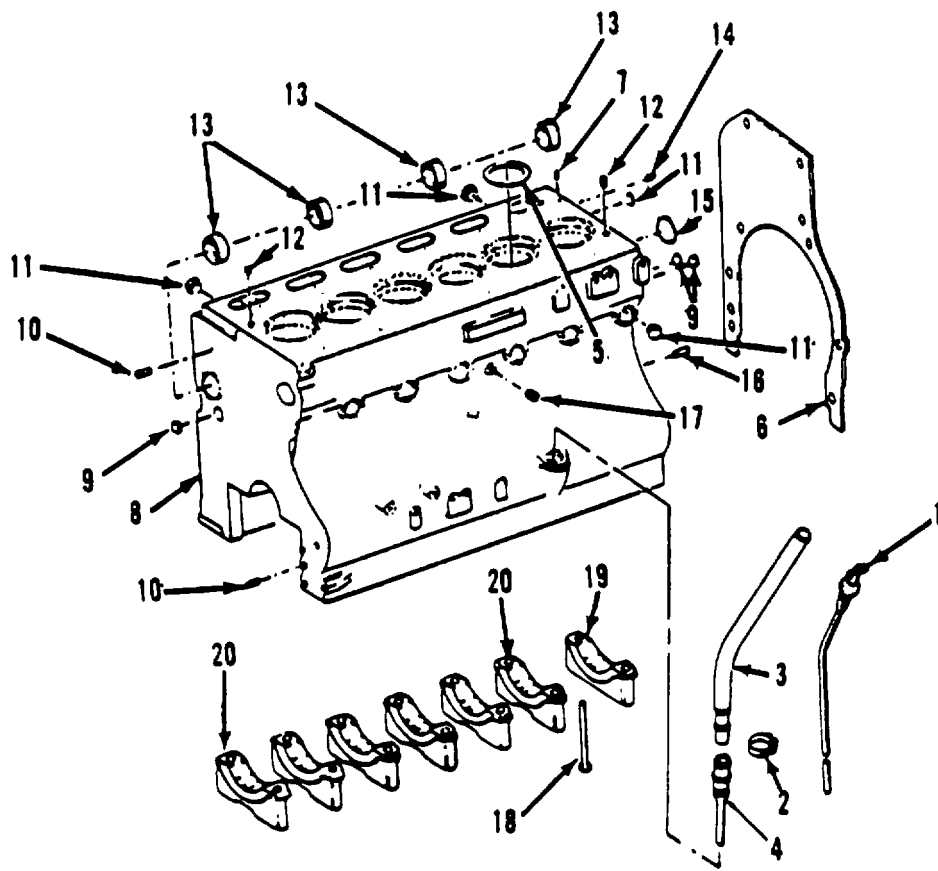

Figure 326. Crankcase and Related Parts

SECTION II

TM 5-3820-256-24P-4

(1) ITEM NO	(2) SMR CODE	(3) CAGEC	(4) PART NUMBER	(5) DESCRIPTION AND USABLE ON CODES(UOC) GROUP 0415 DIESEL ENGINE ASSEMBLY FIG. 326 CRANKCASE AND RELATED PARTS	(6) QTY
1	PAOZZ	89346	691796C1	.GAUGE ROD, LIQUID LEV	1
2	PAOZZ	89346	690835C1	.CLAMP, LOOP	1
3	PAOZZ	89346	691848C1	.FILLER NECK	1
4	PAOZZ	92679	691846C1	.GUIDE, GAUGE, ROD, LIQU	1
	PAOZA	29510	603520	.GASKET.....	1
5	PAHZZ	29510	680333C92	.WASHER, FLAT.....	1
6	PAHZZ	29510	682945C1	.GASKET.....	1
7	XBHZZ	89346	617256C1	.SCREW, SET.....	1
	XBHZZ	89346	17013R1	.BALL	1
8	XBHHH	89346	1811995C91	.CRANKCASE, ENGINE.....	1
9	XBHZZ	89346	327412R1	.PLUG, CUP.....	3
10	XBHZZ	89346	680483C1	.DOWEL.....	2
11	XBHZZ	89346	23623R1	..PLUG, CUP	9
12	XBHZZ	89346	684902C1	..DOWEL.....	2
13	PAHZZ	92679	680117C1	..BEARING SET, SLEEVE.....	1
14	PBHZZ	89346	50410DA	..PLUG, PIPE	1
15	XBHZZ	89346	682444C1	..PLUG, EXPANSION.....	1
16	XBHZZ	89346	680484C1	..DOWEL.....	2
17	XBHZZ	89346	444625	..PLUG, PIPE	1
18	PAHZZ	92679	1802582C1	..BOLT, MACHINE.....	14
19	PBHZZ	92679	680243C1	..CAP, PILLOW BLOCK	1
20	PBHZZ	92679	680241C1	..CAP, PILLOW BLOCK	6
	XBHZZ	89346	454096	..ELBOW, STREET	2
	XBHZZ	89346	273469	..PLUG, PIPE	2
	XBHZZ	89346	343464R1	..TUBE, COOLING	12
	XBHZZ	89346	17008R1	..BALL	12

END OF FIGURE

326-1

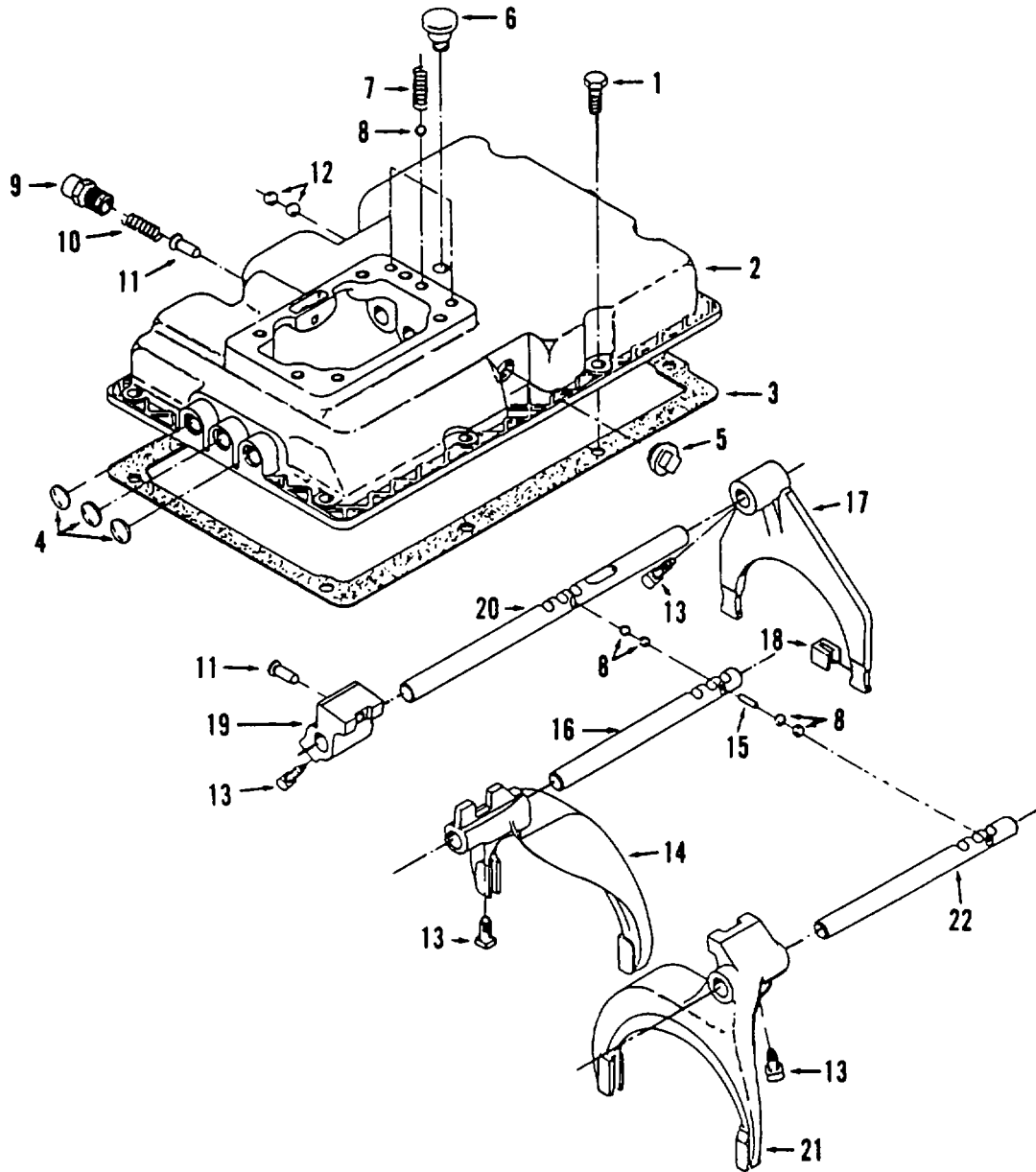

Figure 327. Transmission Assembly (Sheet 1 of 3)

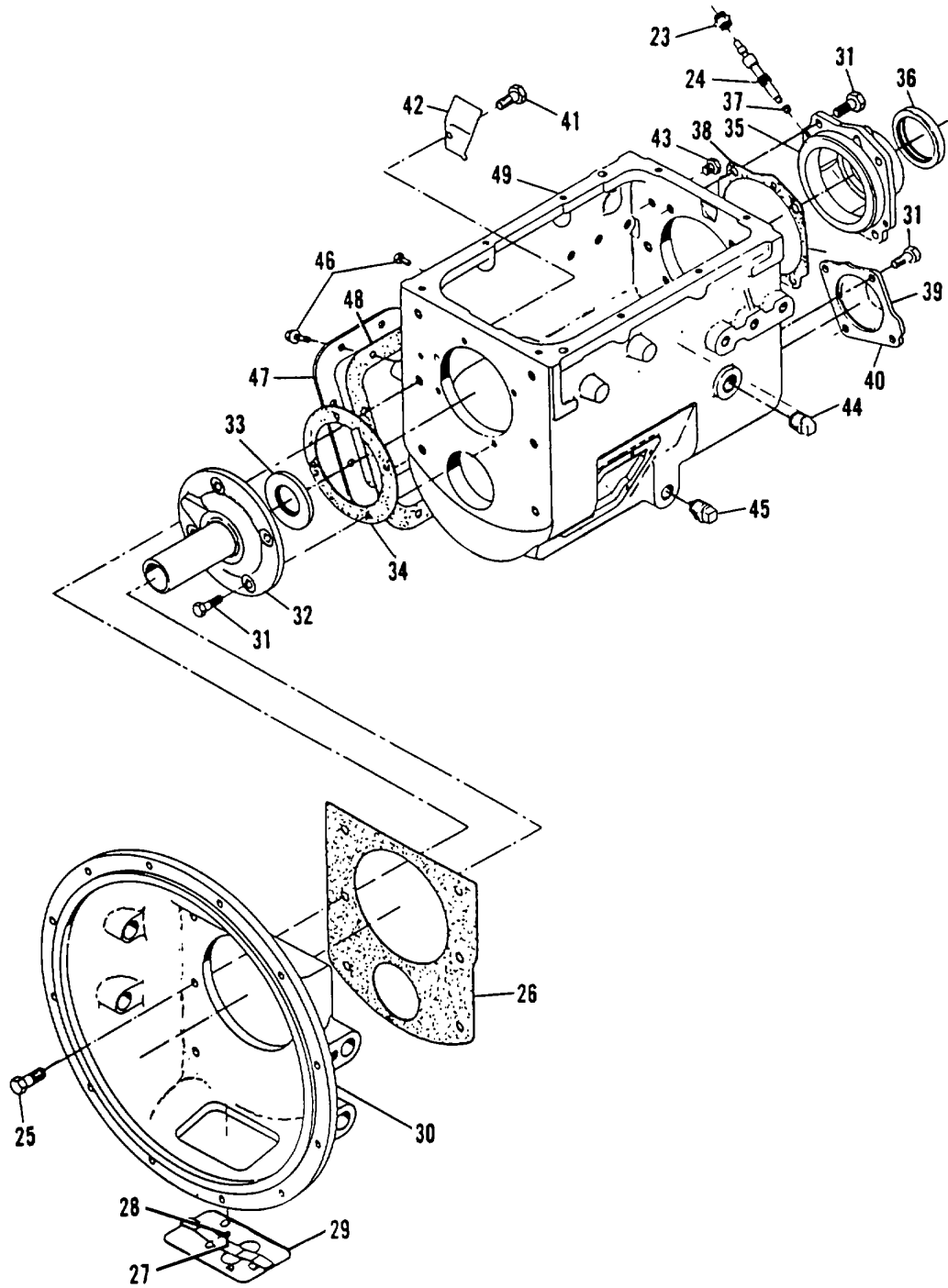

Figure 327. Transmission Assembly (Sheet 2 of 3)

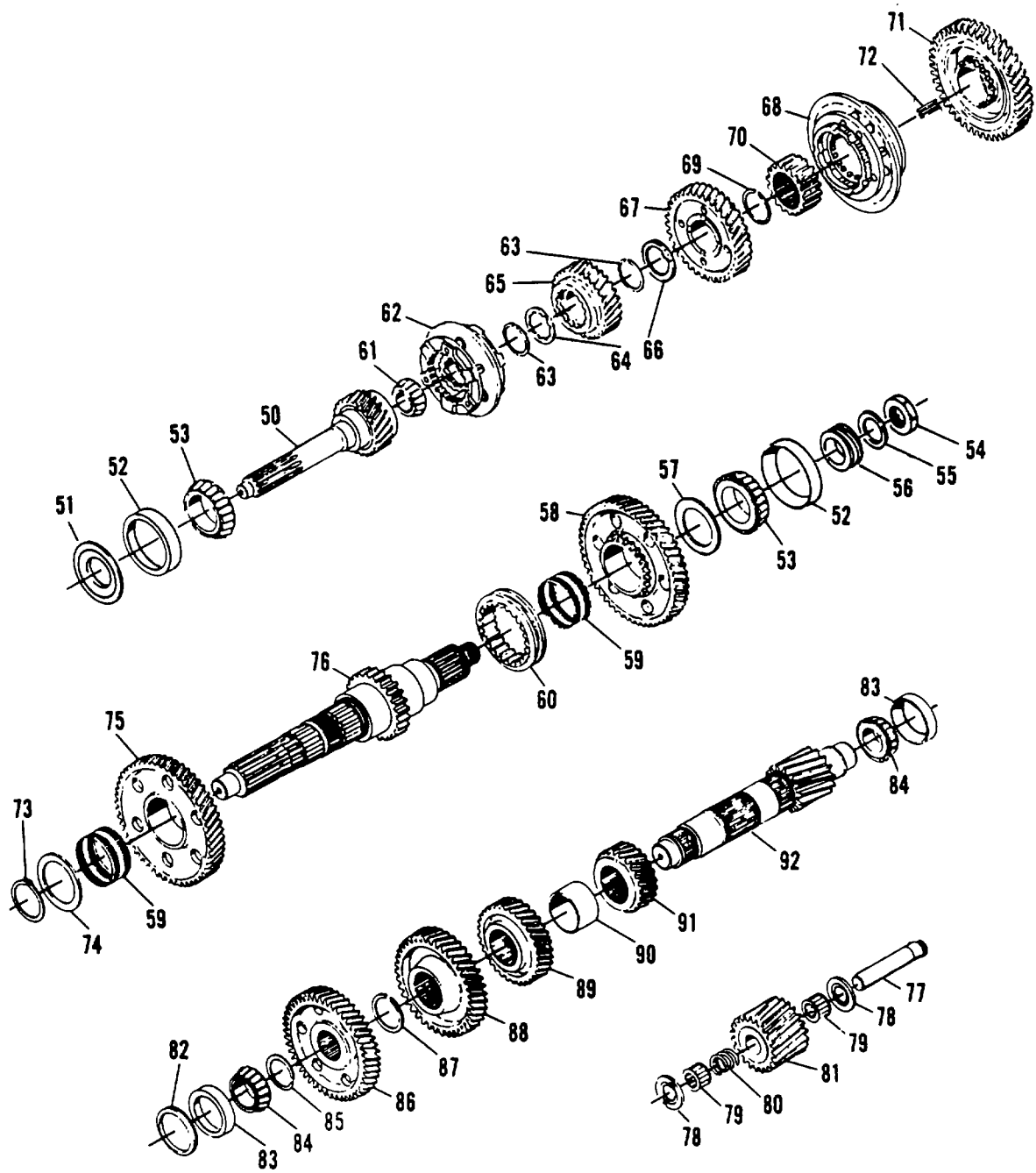

Figure 327. Transmission Assembly (Sheet 3 of 3)

SECTION II

TM 5-3820-256-24P-4

(1) ITEM NO	(2) SMR CODE	(3) CAGEC	(4) PART NUMBER	(5) DESCRIPTION AND USABLE ON CODES(UOC) GROUP 0416 TRANSMISSION FIG. 327 TRANSMISSION ASSEMBLY	(6) QTY
	PDFHH	89346	1646579C91	..TRANSMISSION, MECHAN	1
1	PAHZZ	29510	26310R1	..BOLT, SELF-LOCKING	6
2	XBHZZ	89346	478954C1	..HOUSING, SHIFTER	1
3	PAHZZ	89346	478912C1	..GASKET	1
4	PAHZZ	29930	172531	..PLUG, EXPANSION	3
5	XBHZZ	89346	445090	..PLUG	1
6	PAHZZ	89346	461452C1	..BREATHER	1
7	PAHZZ	89346	593927C1	..SPRING, HELICAL, COMP	3
8	XBHZZ	89346	17012R1	..BALL, BEARING	11
9	XBHZZ	89346	29360H	..RETAINER	1
10	XBHZZ	89346	70311R1	..SPRING	1
11	XBHZZ	89346	70326R1	..PLUNGER	2
12	XBHZZ	89346	17016R1	..BALL	2
13	PAHZZ	89346	266607C1	..SCREW, MACHINE	4
14	XBHZZ	89346	593925C91	..FORK, SHIFT	1
15	XBHZZ	89346	129286H	..PIN, INTERLOCK	1
16	XBHZZ	89346	105911R1	..BAR, SHIFT	1
17	XBHZZ	89346	1653096C91	..FORK, SHIFT	1
18	XBHZZ	89346	443600C1	..CLIP	2
19	XBHZZ	89346	478953C2	..BRACKET	1
20	XBHZZ	89346	478955C1	..BAR, SHIFT	1
21	XBHZZ	89346	593926C1	..FORK, SHIFT	1
22	XBHZZ	89346	478956C1	..BAR, SHIFT	1
23	PAHZZ	02413	800E1486	..SLEEVE AND SEAL ASS	1
24	PAHZZ	89346	546614C1	..GEAR, SPEEDO	1
25	PAHZZ	89346	26318R1	..SCREW, CAP, HEXAGON H	6
26	PAHZZ	89346	478908C1	..GASKET	1
27	XBHZZ	89346	25752R1	..SCREW, CAP	1
28	XBHZZ	89346	121637	..WASHER	1
29	XBHZZ	89346	466829C3	..COVER	1
30	XBHZZ	89346	581116C91	..HOUSING, CLUTCH	1
31	PAHZZ	89346	27768R1	..SCREW, CAP, SOCKET HE	14
32	XBHZZ	89346	483392C93	..RETAINER	1
33	PAHZZ	89346	424469C91	..SEAL, PLAIN	1
34	PAHZZ	89346	478910C1	..GASKET	1
35	XBHZZ	89346	590677C91	..RETAINER	1
36	PAHZA	29510	333750R91	..SEAL, PLAIN ENCASED	1
37	PAHZZ	89346	26905H	..BUSHING, SLEEVE	1
38	PAHZZ	89346	590678C1	..GASKET	1
39	XBHZZ	89346	1653052C1	..COVER	1
40	PAHZZ	89346	478909C1	..GASKET	1
41	XBHZZ	89346	441982C1	..BOLT	1
42	XBHZZ	89346	593920C1	..TROUGH, OIL	1
43	XBHZZ	89346	70352R1	..PLUG	2
44	XBFZZ	89346	273469	..PLUG, PIPE	1
45	PAFZZ	89346	243321R1	..PLUG, PIPE, MAGNETIC	1
46	XBHZZ	89346	441366C1	..SCREW, CAP	8
47	XBHZZ	89346	332603C1	..COVER	1

SECTION II

TM 5-3820-256-24P-4

(1) ITEM NO	(2) SMR CODE	(3) CAGEC	(4) PART NUMBER	(5) DESCRIPTION AND USABLE ON CODES(UOC)	(6) QTY
48	PAHZZ	89346	1653853C91	..GASKET.....	1
49	XBHZZ	89346	1653054C91	..CASE, TRANSMISSION.....	1
50	XBHZZ	89346	1653057C1	..GEAR.....	1
51	PAHZZ	89346	593913C91	..PARTS KIT, TRANSMISS.....	1
52	PAHZZ	29510	63020401	..CUP, TAPERED ROLLER.....	1
53	PAHZA	29510	630203091	..CONE AND ROLLERS, TA.....	1
54	PAHZZ	89346	591219C1	..NUT, PLAIN, HEXAGON.....	1
55	PAHZZ	89346	591220C1	..WASHER, FLAT.....	1
56	XBHZZ	89346	546615C1	..GEAR.....	1
57	PAHZZ	89346	478932C1	..BEARING, WASHER, THRU.....	1
58	XBHZZ	89346	593894C1	..GEAR.....	1
59	PAHZZ	89346	478993C91	..BEARING, BALL, ANNULA.....	2
60	XBHZZ	89346	478906C1	..COLLAR.....	1
61	PAHZZ	24617	121694	..CONE AND ROLLERS, TA.....	1
62	PAHZZ	89346	1653039C91	..SYNCHRONIZER, TRANSM.....	1
63	PAHZZ	89346	593910C1	..RING, RETAINING.....	2
64	PAHZA	89346	106312R1	..BEARING, WASHER, THRU.....	1
65	XBHZZ	89346	1653050C1	..GEAR.....	1
66	PAHZZ	89346	443610C1	..BEARING, WASHER, THRU.....	1
67	XBHZZ	89346	1653048C1	..GEAR.....	1
68	PAHZZ	89346	1649726C91	..SYNCHRONIZER, TRANSM.....	1
69	PAHZZ	89346	92460R1	..RING, RETAINING.....	1
70	XBHZZ	89346	1650622C1	..GEAR.....	1
71	XBHZZ	89346	1653046C1	..GEAR.....	1
72	PAHZZ	89346	1653051C1	..BEARING, ROLLER, NEED.....	1
73	PAHZZ	89346	684645R1	..RING, RETAINING.....	1
74	PAHZZ	89346	478922C1	..BEARING, WASHER, THRU.....	1
75	XBHZZ	89346	1653044C1	..GEAR.....	1
76	XBHZZ	89346	593909C1	..SHAFT, MAIN.....	1
77	XBHZZ	89346	478921C1	..SHAFT, IDLER.....	1
78	PAHZZ	89346	171053R1	..BEARING, WASHER, THRU.....	2
79	PAHZZ	29510	321981R91	..ROLLER ASSEMBLY, JOU.....	2
80	XBHZZ	89346	399647C1	..SPACER.....	1
81	XBHZZ	89346	1653043C1	..GEAR.....	1
82	XBHZZ	89346	478930C1	..SPACER.....	1
83	PAHZZ	29930	ST987	..CUP, TAPERED ROLLER.....	2
84	PAHZZ	29930	ST2069	..CONE AND ROLLERS, TA.....	2
85	PAHZZ	89346	401756R1	..RING, RETAINING.....	1
86	XBHZZ	89346	1653042C1	..GEAR.....	1
87	PAHZA	29930	357194R1	..RING, RETAINING.....	2
88	XBHZZ	89346	1653049C1	..GEAR.....	1
89	XBHZZ	89346	1653047C1	..GEAR.....	1
90	XBHZZ	89346	1653053C1	..SPACER.....	1
91	XBHZZ	89346	1653045C1	..GEAR.....	1
92	XBHZZ	89346	1653041C1	..SHAFT, COUNTER.....	1

END OF FIGURE

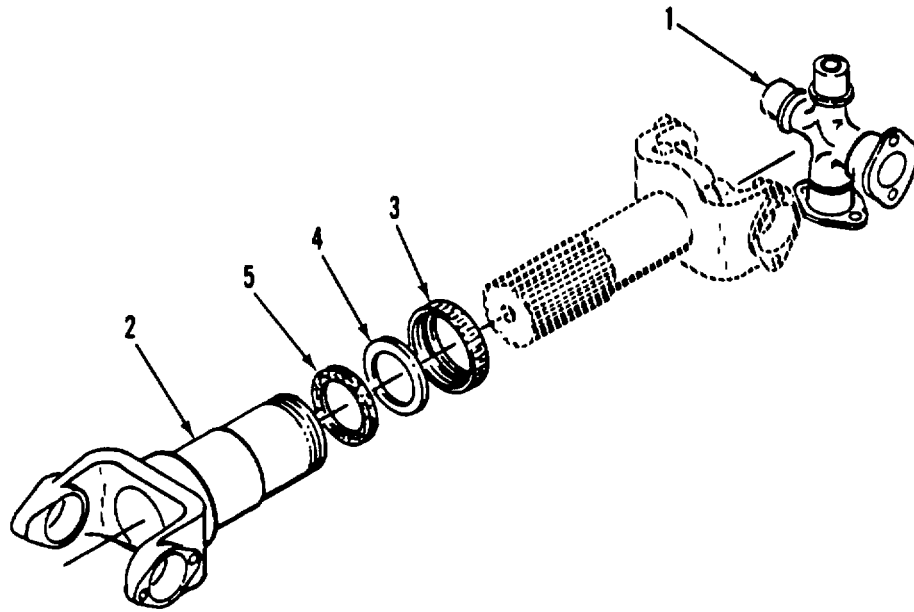

Figure 328. Driveshaft - Transmission to Transfer Case

SECTION II

TM 5-3820-256-24P-4

(1) ITEM NO	(2) SMR CODE	(3) CAGEC	(4) PART NUMBER	(5) DESCRIPTION AND USABLE ON CODES(UOC)	(6) QTY
				GROUP 0417 DRIVESHAFT, TRANSFER CASE	
				FIG. 328 DRIVESHAFT - TRANSMISSION TO TRANSFER CASE	
	PDOOF	89346	2607803174	.PROPELLER SHAFT TRANSMISSION TO.....	1
				TRANSFER CASE	
1	PAOZZ	72447	5-279X	..SPIDER, UNIVERSAL JO.....	2
2	XBOZZ	89346	363080C91	...SLIP YOKE	1
3	KFOZZ	72447	5-14-29	...CAP, DUST PART OF KIT P/N DSC	1
4	KFOZZ	72447	5-15-33	...WASHER, FLAT PART OF KIT P/N DSC.....	2
5	KFOZZ	72447	5-16-33	...WASHER, NONMETALLIC PART OF KIT.....	1
				P/N D5C	
	PAOZZ	95019	D5C	...PARTS KIT, DUST CAP.....	1
				CAP,DUST (1) 328-3	
				WASHER,FLAT (2) 328-4	
				WASHER,NONMETALLIC (1) 328-5	

END OF FIGURE

328-1

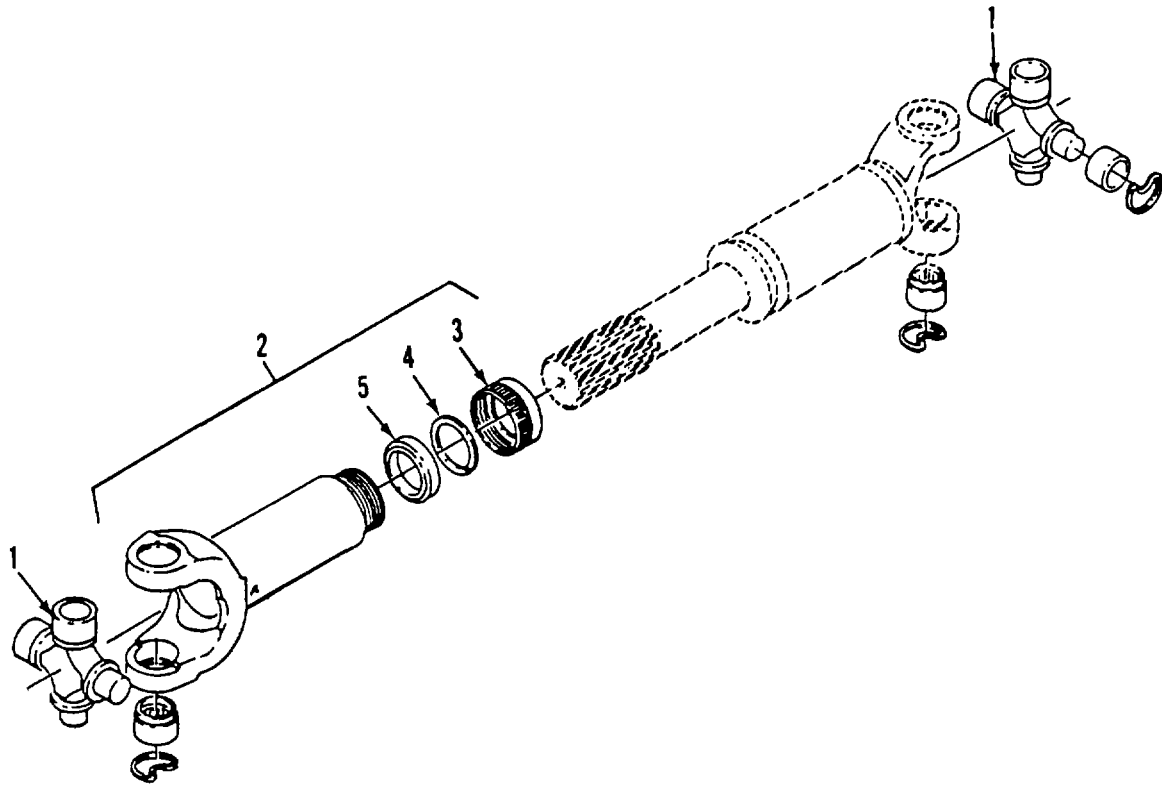

Figure 329. Driveshaft - Transfer Case to Front Axle

SECTION II

TM 5-3820-256-24P-4

(1) ITEM NO	(2) SMR CODE	(3) CAGEC	(4) PART NUMBER	(5) DESCRIPTION AND USABLE ON CODES(UOC)	(6) QTY
				GROUP 0418 DRIVESHAFT, FRONT AXLE	
				FIG. 329 DRIVESHAFT - TRANSFER CASE TO FRONT AXLE	
	PDOOF	89346	2487802640	.PROPELLER SHAFT TRANSFER CASE TO	1
				FRONT AXLE.....	
1	PAOZZ	97271	5-188X	..JOURNAL AND BEARING	2
2	XBOZZ	89346	240468R91	..SLIP YOKE	1
3	KFOZZ	72447	3-14-59	..CAP, DUST PART OF KIT P/N D3H.....	1
4	KFOZZ	72447	3-15-63	..WASHER, FLAT PART OF KIT P/N D3H	1
5	KFOZZ	72447	3-16-103	..WASHER, NONMETALLIC PART OF KIT P/N.....	1
				D3H.....	
	PAOZZ	62707	D3H	..CAP, DUST, SHAFT.....	1
				CAP,DUST (1) 329-3	
				WASHER,FLAT (1) 329-4	
				WASHER,NONMETALLIC (1) 329-5	

END OF FIGURE

329-1

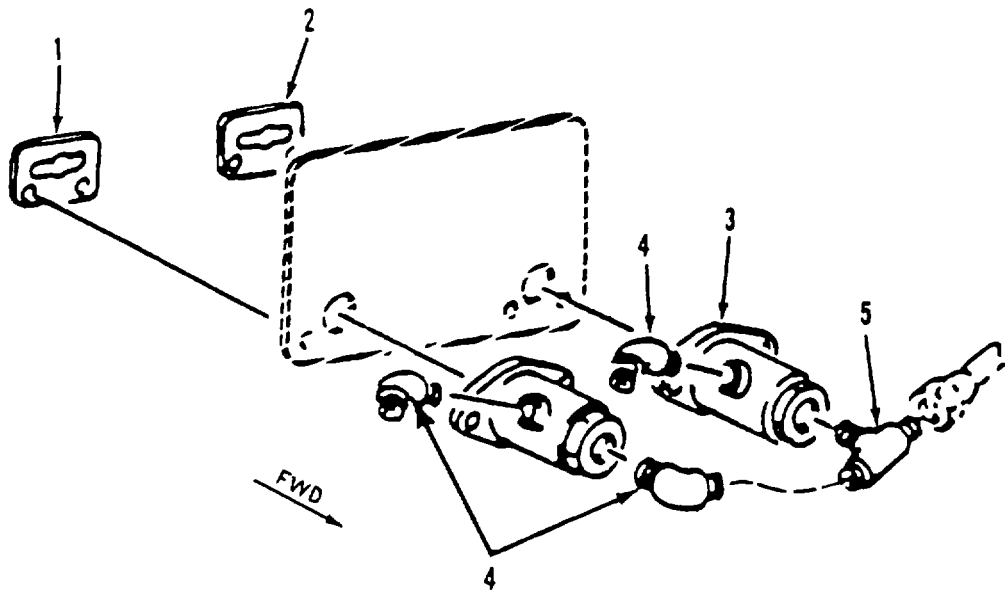

Figure 330. Transfer Case Valve

SECTION II

TM 5-3820-256-24P-4

(1) ITEM NO	(2) SMR CODE	(3) CAGEC	(4) PART NUMBER	(5) DESCRIPTION AND USABLE ON CODES(UOC)	(6) QTY
				GROUP 0419 TRANSFER CASE	
				FIG. 330 TRANSFER CASE VALVE	
1	XBOZZ	89346	528800C1	.PLATE, IDENT	1
2	XBOZZ	89346	528801C1	.PLATE, IDENT	1
3	PAOZZ	89346	584368C1	.VALVE, LINEAR, DIRECT	2
4	XBOZZ	89346	141966H	.ELBOW	3
5	XBOZZ	89346	444148	.TEE, PIPE	1

END OF FIGURE

330-1

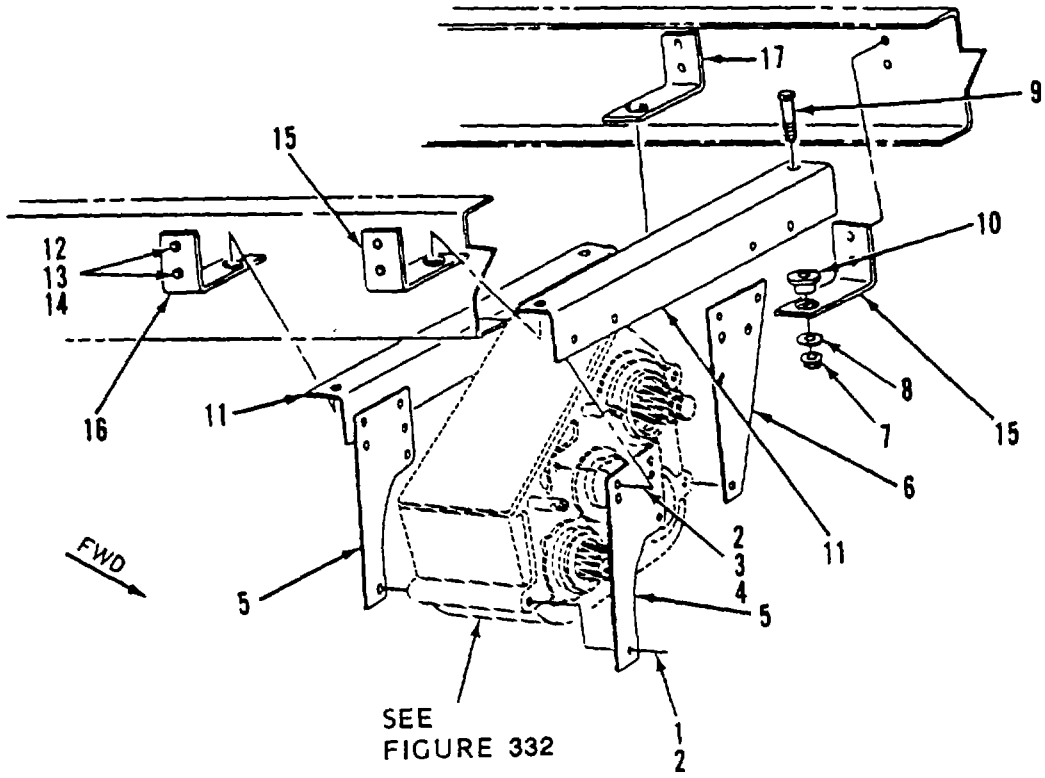

Figure 331. Transfer Case Installation

SECTION II

TM 5-3820-256-24P-4

(1) ITEM NO	(2) SMR CODE	(3) CAGEC	(4) PART NUMBER	(5) DESCRIPTION AND USABLE ON CODES(UOC) GROUP 0419 TRANSFER CASE FIG. 331 TRANSFER CASE INSTALLATION	(6) QTY
1	PAFZZ	89346	24872R1	.SCREW, CAP, HEXAGON H.....	8
2	PAFZZ	96906	MS35338-50	.WASHER, LOCK.....	8
3	PAFZZ	89346	24874R1	.SCREW, CAP, HEXAGON H.....	8
4	PAFZZ	31007	25528R1	.NUT, PLAIN, HEXAGON	8
5	XBFZZ	89346	584491C2	.BRACKET	2
6	XBFZZ	89346	584490C1	.BRACKET	2
7	PAFZZ	89346	414089C1	.NUT, PLAIN, EXTENDED.....	4
8	PAFZZ	89346	107813R1	.WASHER, FLAT.....	4
9	PAFZZ	89346	414082C1	.BOLT, MACHINE.....	4
10	PAFZZ	89346	470031C2	.BRACKET, ANGLE	4
11	XBFZZ	89346	584489C2	.SUPPORT	2
12	PBFZZ	89346	414087C1	.NUT, DIFFERENTIAL.....	8
13	PBFZZ	89346	414053C1	.BOLT, MACHINE.....	4
14	PBFZZ	89346	414052C1	.BOLT	4
15	XBFZZ	89346	584492C1	.BRACKET	2
16	XBFZZ	89346	585547C1	.BRACKET	1
17	XBFZZ	89346	585548C1	.BRACKET	1

END OF FIGURE

331-1

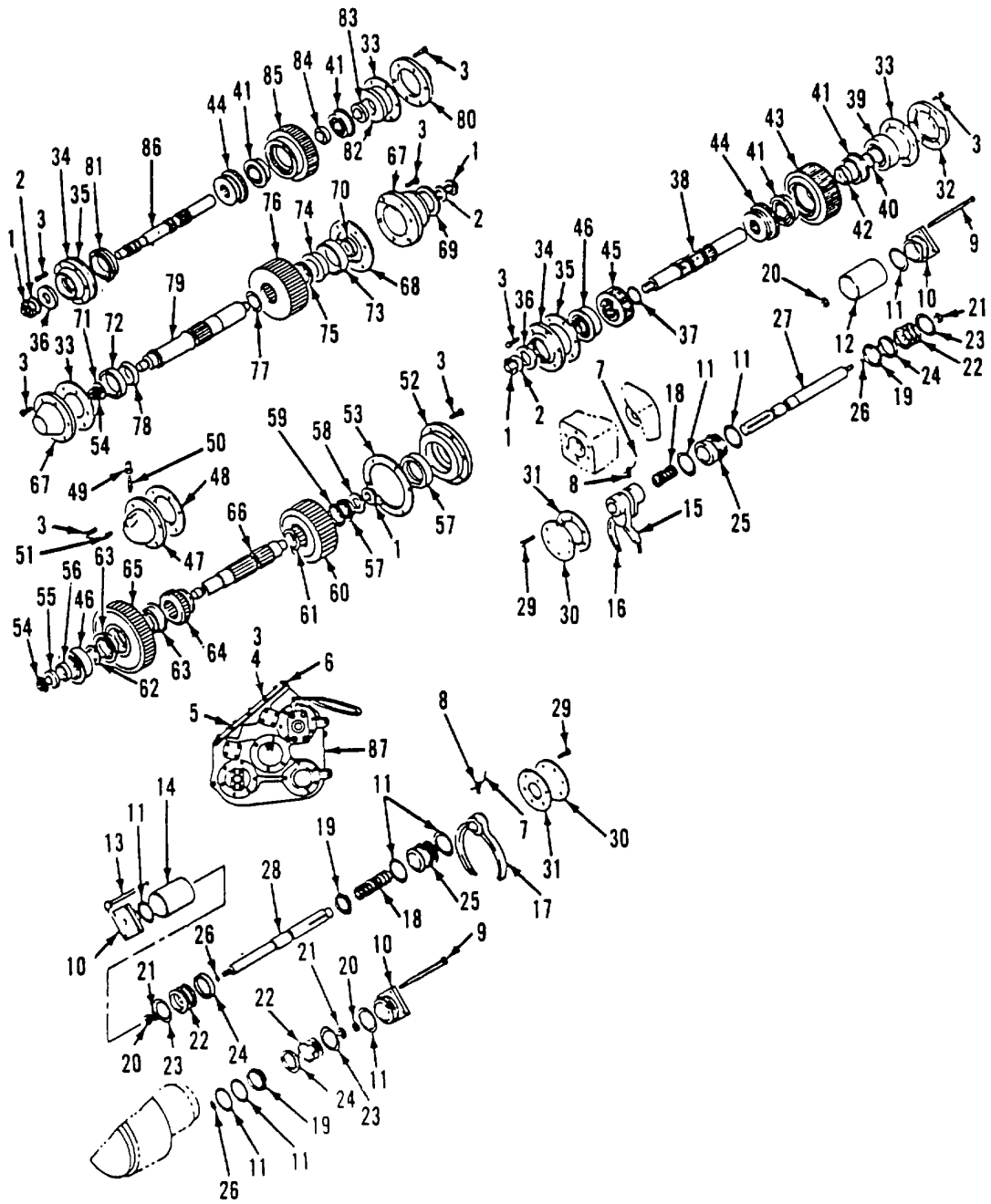

Figure 332. Transfer Case Assembly

SECTION II

TM 5-3820-256-24P-4

(1) ITEM NO	(2) SMR CODE	(3) CAGEC	(4) PART NUMBER	(5) DESCRIPTION AND USABLE ON CODES(UOC) GROUP 0419 TRANSFER CASE FIG. 332 TRANSFER CASE ASSEMBLY	(6) QTY
	PDFHH	21292	872165001	..TRANSFER TRANSMISSI.....	1
1	PAFZZ	21292	688633	..NUT, SELF-LOCKING, HE	4
2	PAOZZ	21292	927775004	..WASHER, FLAT.....	3
3	XBHZZ	21292	265239	..SCREW, CAP	16
3	XBHZZ	21292	265238	..SCREW, CAP	48
4	XBHZZ	21292	927749	..WASHER, LOCK.....	18
5	XBHZZ	21292	793377	..PLATE, COVER	1
6	PAHZZ	21292	427464	..GASKET.....	1
7	XBHZZ	21292	947223	..WIRE, LOCK.....	5
8	XBHZZ	21292	724222	..SCREW, SET	5
9	XBHZZ	21292	265982	..SCREW, CAP	4
10	XBHZZ	21292	235372	..CAP, CYLINDER.....	2
11	PAHZZ	21292	675224	..PACKING, PREFORMED.....	2
12	XBHZZ	21292	883887003	..TUBE, CYLINDER.....	1
13	XBHZZ	21292	265892	..SCREW, CAP	4
14	XBHZZ	21292	883887006	..TUBE, CYLINDER.....	1
15	PBHZZ	21292	367268	..SHIFTER FORK	1
16	PBHZZ	21292	367259	..SHIFTER FORK	1
17	PBHZZ	21292	367264	..SHIFTER FORK	1
18	PAHZZ	21292	777485	..SPRING, HELICAL, COMP	2
19	PAHZZ	21292	736747	..RING, RETAINING.....	2
20	XBHZZ	21292	688464	..NUT.....	2
21	XBHZZ	21292	927643	..WASHER	2
22	XBHZZ	21292	753232	..PISTON.....	2
23	PAHZZ	21292	675326	..PACKING, PREFORMED.....	2
24	PAHZZ	21292	339223	..FELT, MECHANICAL, PRE	2
25	XBHZZ	21292	883479	..ADAPTER, SHIFT	2
26	PAHZZ	29930	355967R1	..RING, RETAINING.....	2
27	XBHZZ	21292	742877	..SHAFT, SHIFT	1
28	XBHZZ	21292	769285	..SHAFT, SHIFT	1
29	XBHZZ	21292	265343	..SCREW, CAP	8
30	XBHZZ	21292	235372	..CAP.....	2
31	PAHZZ	21292	427399	..GASKET.....	2
32	XBHZZ	21292	235485	..CAP, REAR.....	1
33	PAHZZ	21292	7441322	..SHIM .031, CORAL	3
33	PAHZZ	21292	7442322	..SHIM .016, PINK	3
33	PAHZZ	21292	7443322	..SHIM .005, BLUE	3
34	XBHZZ	21292	237435	..CARRIER, SEAL	2
35	PAHZZ	89346	496345C1	..GASKET.....	2
36	PAHZA	21292	732246	..SEAL, TRANSMISSION	2
37	PAHZZ	21292	736833	..RING, RETAINING.....	1
38	XBHZZ	21292	769279	..SHAFT, INPUT.....	1
39	PAHZZ	21292	232238	..BEARING, BALL, ANNULA	1
40	XBHZZ	21292	927224	..WASHER	1
41	PAHZZ	21292	232234	..BEARING, BALL, ANNULA	4
42	XBHZZ	21292	736235	..SPACER	1
43	XBHZZ	21292	432557	..GEAR, HELICAL	1
44	XBHZZ	21292	432236	..GEAR, CLUTCH.....	2

SECTION II

TM 5-3820-256-24P-4

(1) ITEM NO	(2) SMR CODE	(3) CAGEC	(4) PART NUMBER	(5) DESCRIPTION AND USABLE ON CODES(UOC)	(6) QTY
45	XBHZZ	21292	432478	..GEAR	1
46	PAHZZ	89346	504221C91	..BEARING, BALL, ANNULA	1
47	XBHZZ	21292	235446	..CAP, SPEEDO	1
48	PAHZZ	89346	504211C1	..GASKET	1
49	XBHZZ	21292	883473	..SLEEVE	1
50	XBHZZ	21292	432235	..GEAR, SPEEDO	1
51	PAHZZ	89346	968936R91	..BREATHER	1
52	XBHZZ	21292	235487	..CAP	1
53	PAHZZ	21292	427465	..GASKET	1
54	XBHZZ	21292	688634	..NUT, SELF-LOCKING	2
55	XBHZZ	21292	432234	..GEAR, SPEEDO	1
56	XBHZZ	21292	736229	..SPACER	1
57	PAHZZ	24617	R1310WB	..BEARING, ROLLER, CYLI	1
58	XBHZZ	21292	927775003	..WASHER	1
59	XBHZZ	21292	927757	..WASHER, SPECIAL	1
60	XBHZZ	21292	432558	..GEAR, HELICAL	1
61	PAHZZ	21292	762292	..RING, RETAINING	1
62	XBHZZ	21292	927756	..WASHER, SPECIAL	1
63	PAHZZ	21292	232388	..BEARING, BALL, ANNULA	2
64	XBHZZ	21292	432556	..GEAR	1
65	XBHZZ	21292	432559	..GEAR	1
66	XBHZZ	21292	769275	..SHAFT, INTERMEDIATE	1
67	XBHZZ	21292	237434	..CARRIER, SHAFT	1
68	PAHZZ	21292	427466	..GASKET	1
69	PAHZZ	89346	596175C1	..SEAL, PLAIN	1
70	XBHZZ	21292	736949	..SPACER	1
71	XBHZZ	21292	927775001	..WASHER	1
72	PAHZZ	21292	233456	..CUP, TAPERED ROLLER	1
73	PAHZZ	29510	286648R1	..CUP, TAPERED ROLLER	1
74	PAHZZ	90640	0051438-0	..CONE AND ROLLERS, TA	1
75	XBHZZ	21292	927758	..WASHER, SPACER	1
76	XBHZZ	21292	432554	..GEAR	1
77	PAHZZ	21292	762292	..RING, RETAINING	1
78	PAHZZ	60038	HM804846	..CONE AND ROLLERS, TA	1
79	XBHZZ	21292	769276	..SHAFT, OUTPUT	1
80	XBHZZ	21292	235484	..COVER	1
81	XDHZZ	21292	232252	..BEARING, BALL, ANNULA	1
82	PAHZA	21292	232229	..BEARING, TRANSMISSIO	1
83	XBHZZ	21292	736948	..SPACER	1
84	XBHZZ	21292	736235	..SPACER	1
85	XBHZZ	21292	432237	..GEAR	1
86	XBHZZ	21292	769277	..SHAFT, OUTPUT	1
87	XAHZZ	21292	468896	..CASE, TRANSMISSION	1

END OF FIGURE

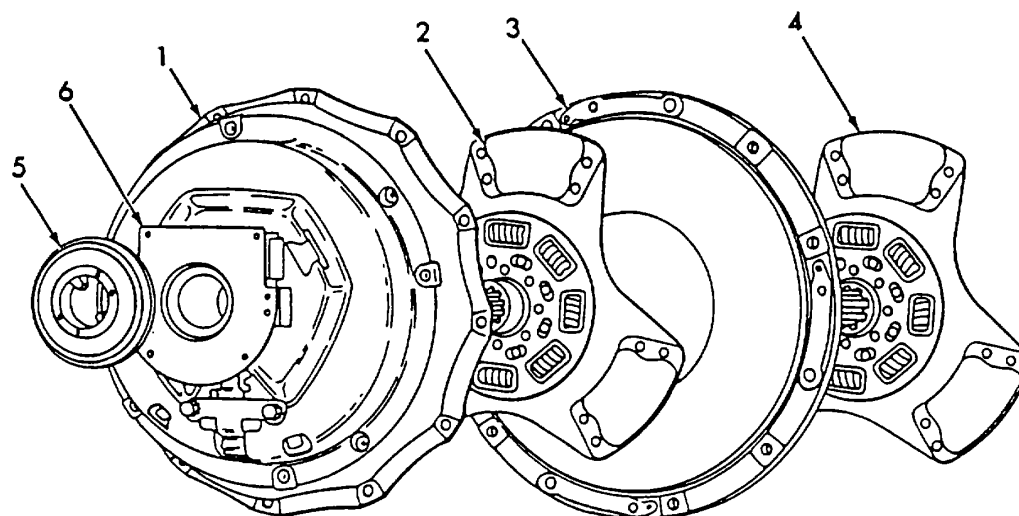

Figure 333. Clutch Assembly

SECTION II

TM 5-3820-256-24P-4

(1) ITEM NO	(2) SMR CODE	(3) CAGEC	(4) PART NUMBER	(5) DESCRIPTION AND USABLE ON CODES(UOC) GROUP 0420 CLUTCH ASSEMBLY FIG. 333 CLUTCH ASSEMBLY	(6) QTY
	PDFFF	89346	1071376Z	.DISK, CLUTCH.....	1
1	XBFZZ	89346	589996C92	..PLATE, PRESSURE.....	1
2	PBFZZ	89346	574868C92	..DISK, CLUTCH.....	1
3	XBFZZ	89346	1648215C1	..PLATE, INTERMEDIATE.....	1
4	PBFZZ	89346	593107C92	..LINING, FRICTION.....	1
5	PAFZZ	95019	127740K	..DISK, CLUTCH.....	1
6	PAFZZ	89346	69199C91	..BEARING, SLEEVE	1

END OF FIGURE

333-1

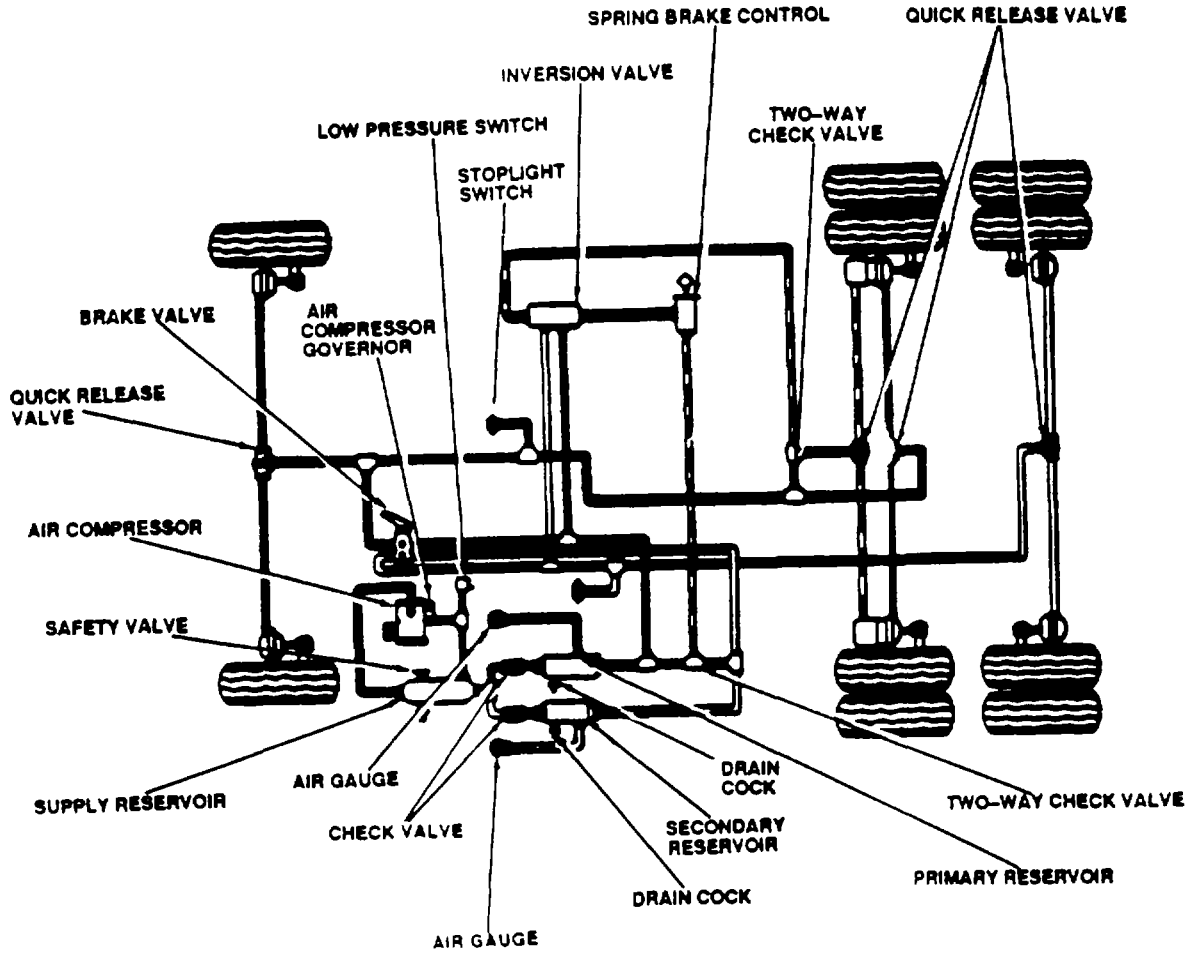

Figure 334. Air Brake Piping

SECTION II

TM 5-3820-256-24P-4

(1) ITEM NO	(2) SMR CODE	(3) CAGEC	(4) PART NUMBER	(5) DESCRIPTION AND USABLE ON CODES(UOC) GROUP 0421 BRAKE CHAMBERS, AIR FIG. 334 AIR BRAKE PIPING	(6) QTY
PAFZZ	89346	873706C91		.SWITCH, STOP LIGHT	1
PAFZZ	89346	299277C91		.CLAMP, CUSHIONED	1
XBFZZ	89346	25930R1		.NUT, HEX JAM.....	1
PBFZZ	89346	30761VX		.ELBOW, PIPE TO TUBE.....	1
PAFZZ	29510	417196C2		.TUBE, GOVERNOR VACCU.....	2
PAFZZ	89346	30773V		.NUT, PLAIN, CONE SEAT	4
PAFZZ	89346	30774V		.SLEEVE, COMPRESSION,	4
PAFZZ	89346	414504C1		.INSERT, TUBE FITTING	4
PAFZZ	29510	417199C2		.HOSE, NONMETALLIC	2
PAFZZ	89346	30643V		.NUT.....	2
PAFZZ	89346	30644V		.SLEEVE, COMPRESSION,	4
PAFZZ	89346	414505C1		.INSERT, TUBE FITTING	4
PAFZZ	89346	417200C2		.TUBE	1
XBFZZ	89346	71466HX		.ELBOW	2
XBFZZ	89346	443990		.NIPPLE, PIPE	1
XBFZZ	89346	452810C1		.BLOCK, FITTING	1
XBFZZ	89346	91913R1		.ELBOW, SPHERICAL	2
XBFZZ	89346	444040		.ELBOW, PIPE STREET	2
XBFZZ	89346	101917R1		.TEE, TUBE TO PIPE.....	1
XBFZZ	89346	359279C1		.ELBOW, PIPE	2
XBFZZ	89346	444148		.TEE, PIPE	1
XBFZZ	89346	59595DX		.CONNECTOR	1
PAFZZ	31007	47128H		.NUT, TUBE COUPLING	2
XDFZZ	89346	47126H		.SLEEVE	2
XBFZZ	89346	59588DX		.CONNECTOR	1
XBFZZ	89346	143406HX		.UNION.....	3
PAFZZ	89346	459017C1		.HOSE ASSEMBLY, NONME	2
AFFZZ	89346	459016C1		.HOSE, AIR	2
PAFZZ	89346	57489C1		.HOSE AXLE REAR	2
PAFZZ	89346	574897C91		.ADAPTER, STRAIGHT, PI	2
XBFZZ	89346	309449C1		.COUPLING, TUBE	4
XBFZZ	89346	427652		.NUT, SLOTTED	2
XBFZZ	89346	138572		.WASHER, LOCK.....	2
XBFZZ	89346	300785C1		.EXTENSION.....	1
XBFZZ	89346	230766R1		.ELBOW, TUBE.....	4
XBFZZ	89346	539925C1		.BRACKET, SUPPORT	2

END OF FIGURE

334-1

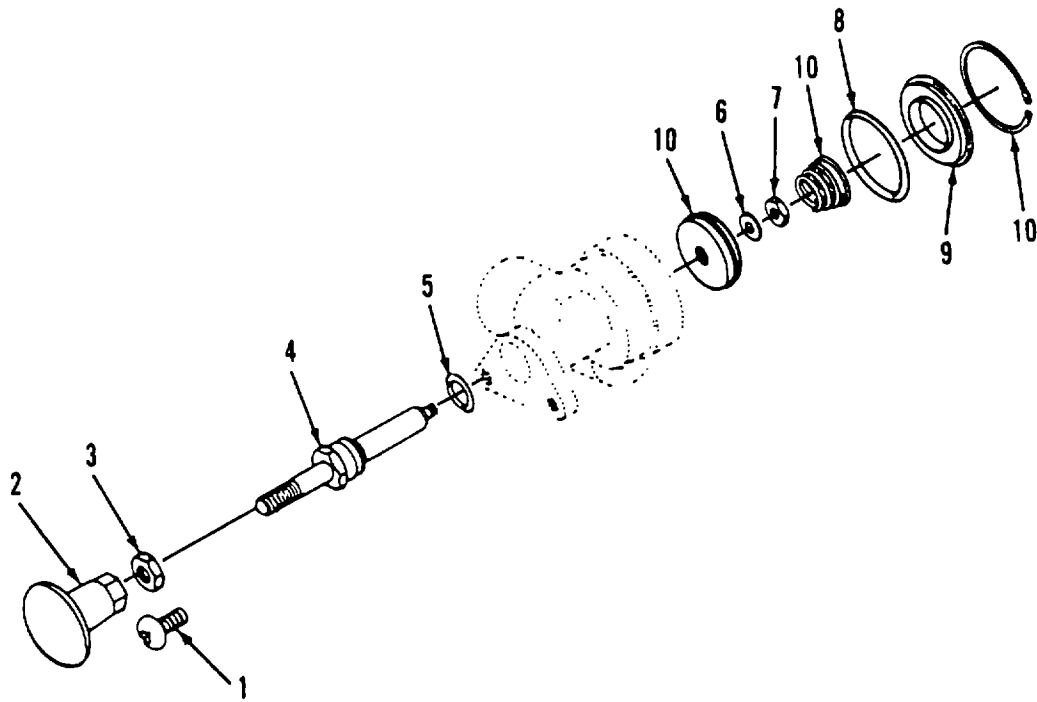

Figure 335. Parking Brake Control Valve

SECTION II

TM 5-3820-256-24P-4

(1) ITEM NO	(2) SMR CODE	(3) CAGEC	(4) PART NUMBER	(5) DESCRIPTION AND USABLE ON CODES(UOC) GROUP 0421 BRAKE CHAMBERS, AIR FIG. 329 PARKING BRAKE CONTROL VALVE	(6) QTY
	PAFFZ	89346	592699C1	.VALVE, SAFETY RELIEF.....	1
1	XBFZZ	89346	167164	..SCREW, MACHINE.....	2
2	PAOZZ	89346	482528C1	..KNOB.....	1
3	XBFZZ	89346	25930R1	..NUT, HEX JAM.....	1
4	XBFZZ	89346	344025C1	..PISTON, VALVE.....	1
5	PBFZZ	89346	355967R1	..RING, RETAINING.....	1
6	XBFZZ	89346	344029C1	..WASHER, FLAT.....	1
7	XBFZZ	89346	79061R1	..NUT, LOCK.....	1
8	XBFZZ	89346	370943R1	..PACKING, PREFORMED.....	1
9	XAFZZ	89346	344024C1	..CAP, END.....	1
10	PBFZZ	89346	483381C91	..PARTS, KIT, VALVE.....	1

END OF FIGURE

335-1

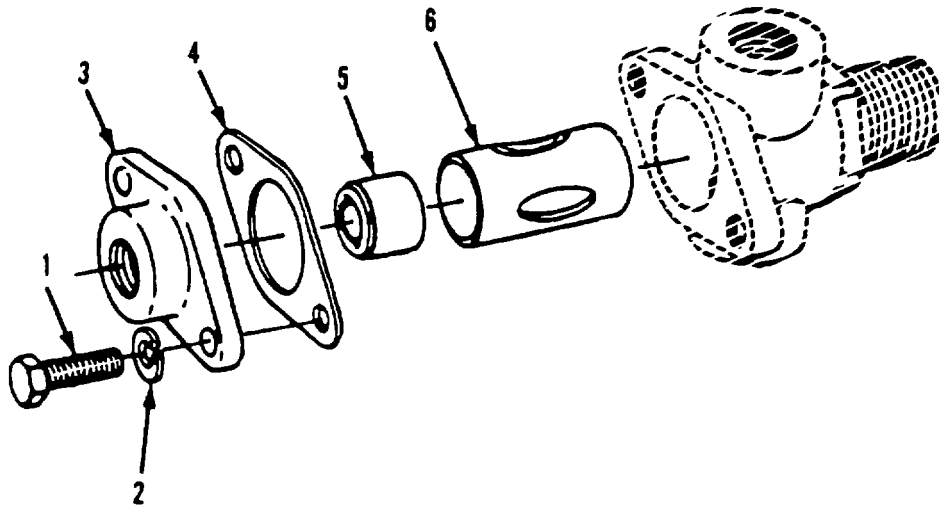

Figure 336. Double Check Valve

SECTION II

TM 5-3820-256-24P-4

(1) ITEM NO	(2) SMR CODE	(3) CAGEC	(4) PART NUMBER	(5) DESCRIPTION AND USABLE ON CODES(UOC) GROUP 0421 BRAKE CHAMBERS, AIR FIG. 336 DOUBLE CHECK VALVE	(6) QTY
	PAFFF	89346	764368C92	.VALVE, SHUTTLE.....	1
1	XBFZZ	89346	179071H2	..SCREW, CAP	2
2	XBFZZ	89346	925428C1	..WASHER, SPECIAL.....	1
3	XBFZZ	89346	179070H2	..COVER, VALVE	1
4	XBFZZ	89346	382137R1	..PACKING PREFORMED.....	1
5	XBFZZ	89346	191246R1	..VALVE, SHUTTLE.....	1
6	XBFZZ	89346	179067H1	..GUIDE, VALVE	1

END OF FIGURE

336-1

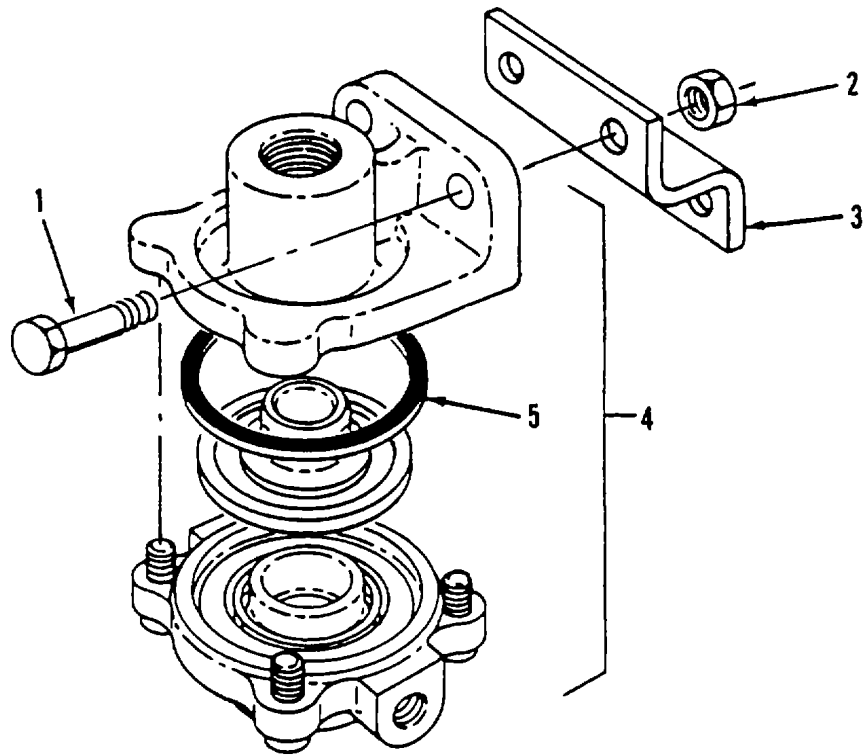

Figure 337. Quick Release Valve

SECTION II

TM 5-3820-256-24P-4

(1) ITEM NO	(2) SMR CODE	(3) CAGEC	(4) PART NUMBER	(5) DESCRIPTION AND USABLE ON CODES(UOC) GROUP 0421 BRAKE CHAMBERS, AIR FIG. 337 QUICK RELEASE VALVE	(6) QTY
1	PAFZZ	89346	25493R1	.SCREW, CAP, HEXAGON H.....	2
2	PAFZZ	89346	9413977	.NUT, PLAIN, HEXAGON	2
3	XBFZZ	89346	475932C1	.BRACKET	1
4	PAFZZ	89346	473794C91	.VALVE, LINEAR, DIRECT	1
5	XBFZZ	89346	349962C1	..GASKET.....	1

END OF FIGURE

337-1

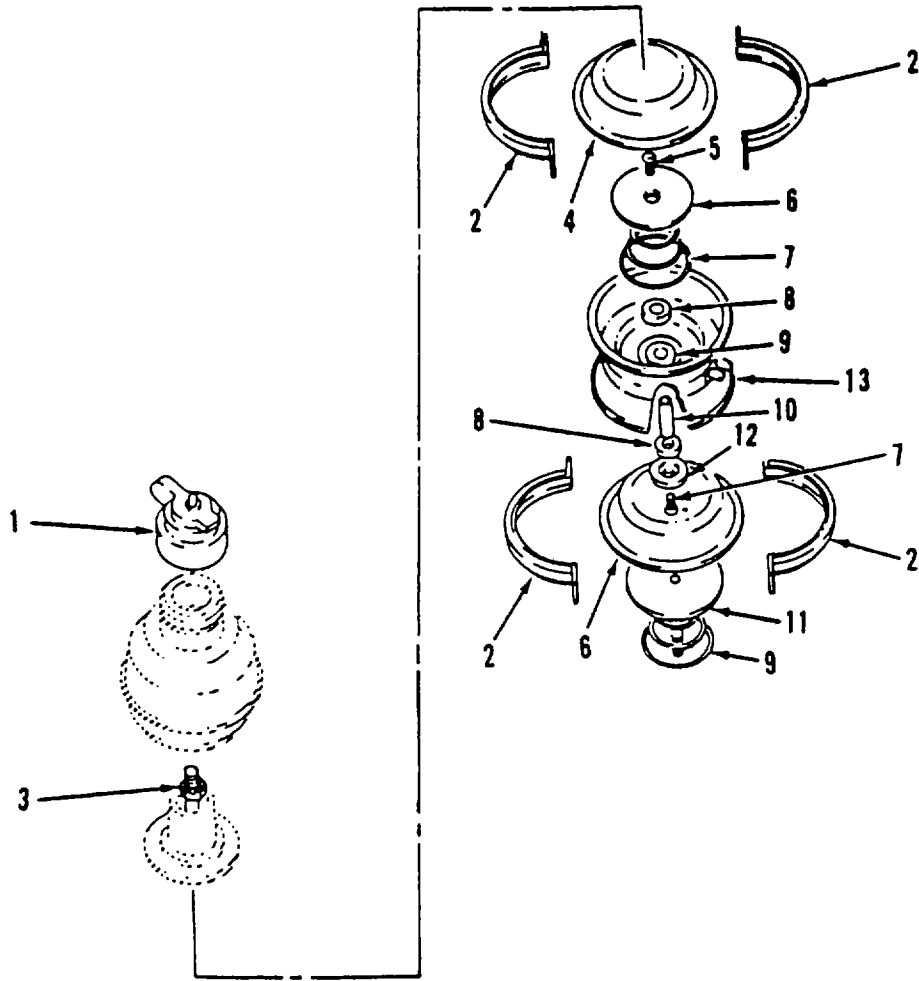

Figure 338. Air Brake Chamber - Forward Rear Axle

SECTION II

TM 5-3820-256-24P-4

(1) ITEM NO	(2) SMR CODE	(3) CAGEC	(4) PART NUMBER	(5) DESCRIPTION AND USABLE ON CODES(UOC)	(6) QTY
				GROUP 0421 BRAKE CHAMBERS, AIR	
				FIG. 338 AIR BRAKE CHAMBER - FORWARD REAR AXLE	
	PBFFZ	89346	596003C91	.CHAMBER, AIR BRAKE	2
1	XBFZZ	89346	573219C1	..CAP ASSY	1
2	XBFZZ	89346	683062R91	..CLAMP ASSY	2
	XBFZZ	89346	18479R1	..BOLT, SQUARE NECK	2
	XBFZZ	89346	19231R1	..NUT, HEX.....	2
3	XBFZZ	89346	472151C1	..NUT.....	1
4	PAFZZ	89346	871934R1	..DIAPHRAGM, CHAMBER, B.....	2
5	XBFZZ	89346	356117C1	..SCREW	2
6	XBFZZ	89346	352662C1	..PLATE, SPRING	1
7	PAFZZ	89346	453120C1	..SPRING, EXPANDER, PIS.....	2
8	XBFZZ	89346	418608C1	..BUSHING, GUIDE.....	2
9	PAFZZ	89346	328235C1	..SEAL, CASE	1
10	XBFZZ	89346	472149C1	..ROD, PUSH	1
11	XBFZZ	89346	472152C91	..PISTON.....	1
12	XBFZZ	89346	263082C11	..PLATE.....	1
13	XBFZZ	89346	573216C1	..CASE, FLANGE	1

END OF FIGURE

338-1

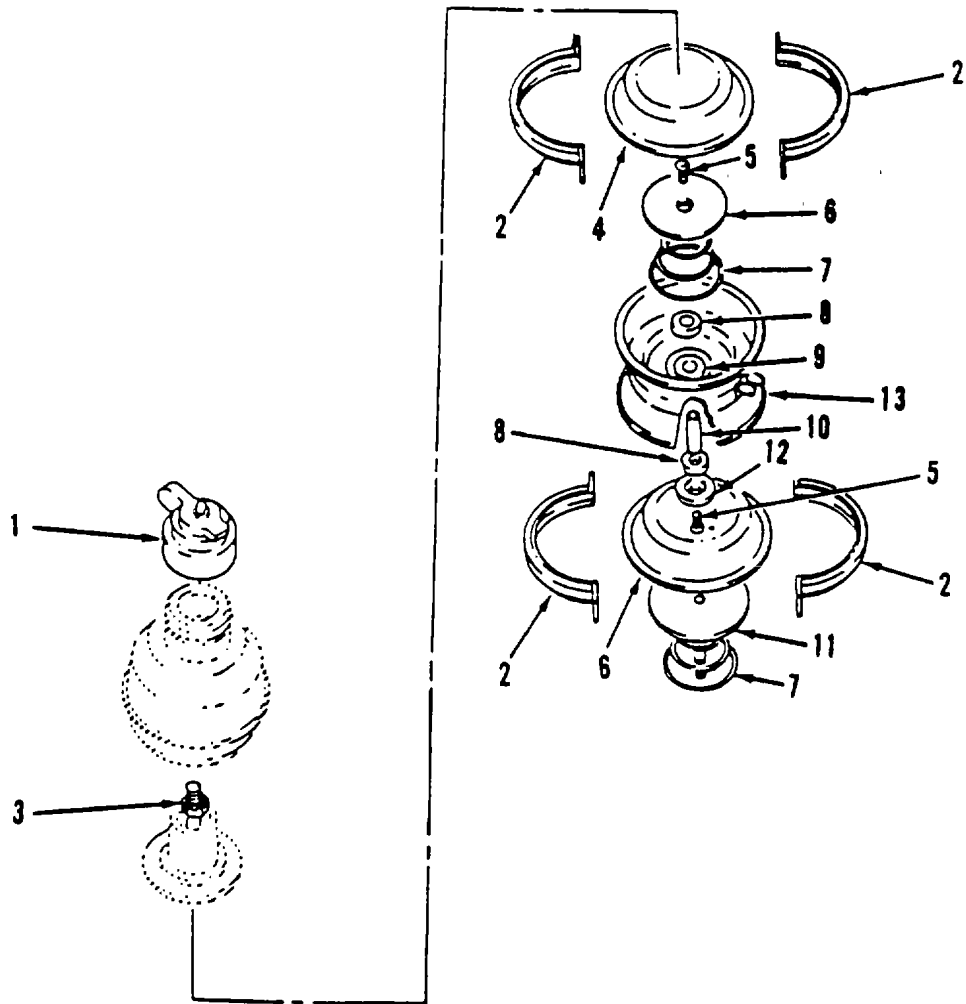

Figure 339. Air Brake Chamber - Rear Rear Axle

SECTION II

TM 5-3820-256-24P-4

(1) ITEM NO	(2) SMR CODE	(3) CAGEC	(4) PART NUMBER	(5) DESCRIPTION AND USABLE ON CODES(UOC)	(6) QTY
				GROUP 0421 BRAKE CHAMBERS, AIR	
				FIG. 339 AIR BRAKE CHAMBER - REAR REAR AXLE	
	PBFFF	89346	573218C91	.CHAMBER, AIR BRAKE	2
1	XBFZZ	89346	573219C1	..CAP, BREATHER.....	1
2	XBFZZ	89346	683062R91	..CLAMP ASSY	2
	XBFZZ	89346	18479R1	..BOLT, SQUARE NECK	2
	XBFZZ	89346	19231R1	..NUT, HEX.....	2
3	XBFZZ	89346	472151C1	..NUT.....	1
4	PAFZZ	89346	871934R1	..DIAPHRAGM, CHAMBER, B.....	2
5	XBFZZ	89346	356117C1	..SCREW	2
6	XBFZZ	89346	352662C1	..PLATE, SPRING	1
7	PAFZZ	89346	453120C1	..SPRING, EXPANDER, PIS.....	2
8	XBFZZ	89346	418608C1	..BUSHING, GUIDE.....	2
9	PAFZZ	89346	328235C1	..SEAL, CASE	1
10	XBFZZ	89346	472149C1	..ROD, PUSH	1
11	XBFZZ	89346	472152C91	..PISTON.....	1
12	XBFZZ	89346	263082C11	..PLATE.....	1
13	XBFZZ	89346	573216C1	..CASE, FLANGE	1

END OF FIGURE

339-1

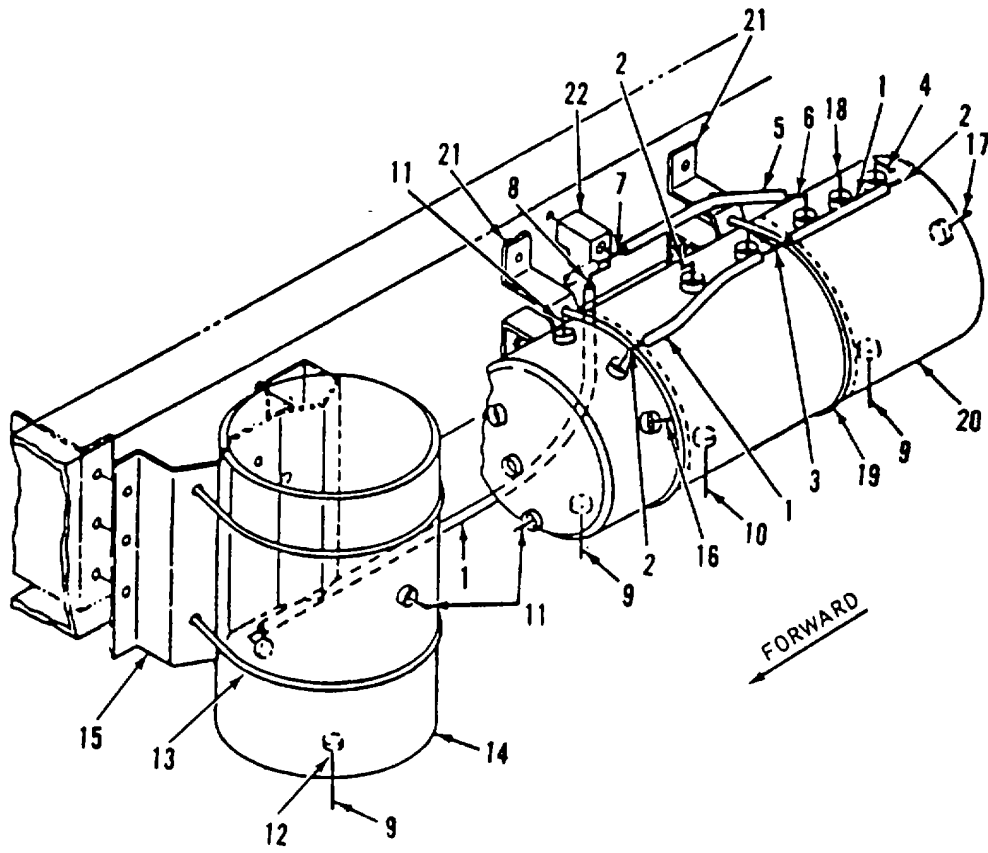

Figure 340. Air Tanks and Mounting

SECTION II

TM 5-3820-256-24P-4

(1) ITEM NO	(2) SMR CODE	(3) CAGEC	(4) PART NUMBER	(5) DESCRIPTION AND USABLE ON CODES(UOC)	(6) QTY
GROUP 0421 BRAKE CHAMBERS, AIR					
FIG. 340 AIR TANKS AND MOUNTING					
1	PAFZZ	89346	417201C2	.HOSE, NONMETALLIC	4
	PAFZZ	89346	55897R1	.NUT, TUBE COUPLING	6
	PAFZZ	03533	307-22	.FERRULE, BRAZING, TUB	6
	PAFZZ	89346	55896R1	.SLEEVE, COMPRESSION,	6
2	XBFZZ	89346	55916R11	.ELBOW, PIPE	3
3	XBFZZ	89346	86879R1	.TEE, PIPE TO TUBE	1
4	PAFZZ	89346	483144C91	.VALVE, CHECK	1
5	PAFZZ	89346	417202C2	.HOSE, NONMETALLIC	2
	PAFZZ	89346	76262H	.NUT, TUBE COUPLING	2
	PAFZZ	89346	76263H	.SLEEVE, COMPRESSION,	2
	PAFZZ	89346	414507C1	.INSERT, TUBE FITTING	2
6	XBFZZ	89346	971620R91	.ELBOW, PIPE TO TUBE	1
7	XBFZZ	89346	56233R11	.ELBOW, PIPE TO TUBE	1
8	XBFZZ	89346	698562R91	.ADAPTER, PIPE TO TUB	1
9	PAFZZ	51501	R519	.COCK, DRAIN	3
10	PAFZZ	89346	777915C92	.VALVE, DIAPHRAGM, STO	1
11	XBFZZ	89346	444655	.PLUG, PIPE	3
12	PBFZZ	89346	444033	.BUSHING, PIPE	1
13	XBFZZ	89346	475829C2	.CABLE	2
14	XBFZZ	89346	475831C3	.TANK, AIR	1
	XBFZZ	89346	414051C1	.BOLT, FLANGE HEX	5
	PBFZZ	89346	414052C1	.BOLT	5
	PBFZZ	89346	414053C1	.BOLT, MACHINE	3
	XBFZZ	89346	414054C1	.BOLT, FLANGE HEX	3
	PBFZZ	89346	414087C1	.NUT, DIFFERENTIAL	7
	XBFZZ	89346	124925	.NUT, HEX	8
	XBFZZ	89346	25522R1	.NUT, HEX	2
	PBFZZ	89346	25709R1	.WASHER, FLAT	4
	XBFZZ	96906	MS35338-46	.WASHER, LOCK	2
15	XBFZZ	89346	508658C2	.SUPPORT	1
16	PAFZZ	89346	386398C91	.VALVE, SAFETY RELIEF	1
17	XBFZZ	89346	24776R1	.PLUG, PIPE	1
18	XBFZZ	89346	56233R11	.ELBOW, PIPE TO TUBE	1
19	XBFZZ	89346	452329C1	.CABLE, MOUNTING	
20	XBFZZ	89346	485937C4	.TANK, AIR	1
21	XBFZZ	89346	507933C3	.BRACKET	2
	XBFZZ	89346	25222R1	.SCREW, CAP	1
	PBFZZ	89346	25483R1	.SCREW, CAP, HEXAGON H	1
	PBFZZ	96906	MS35338-44	.WASHER, LOCK	1
22	XBFZZ	89346	459281C1	.ELBOW, DROP	1
	XBFZZ	89346	444138	.TEE, PIPE	1

END OF FIGURE

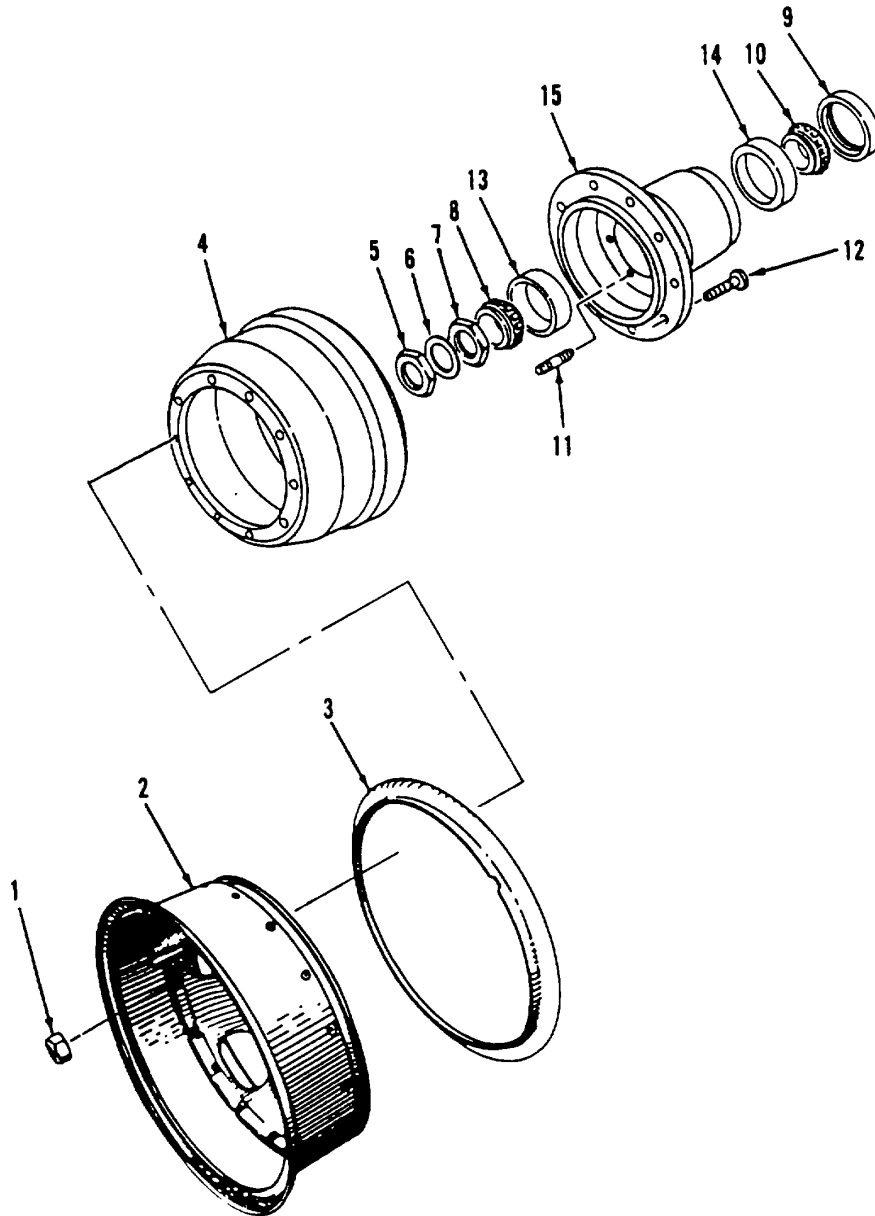

Figure 341. Front Wheel, Hub and Drum

SECTION II

TM 5-3820-256-24P-4

(1) ITEM NO	(2) SMR CODE	(3) CAGEC	(4) PART NUMBER	(5) DESCRIPTION AND USABLE ON CODES(UOC)	(6) QTY
GROUP 0422 HUB AND DRUM, FRONT					
FIG. 341 FRONT WHEEL, HUB AND DRUM					
1	PAOZZ	89346	84712H	.NUT, SELF-LOCKING, SI.....	20
1	PAOZZ	89346	84711H	.NUT, PLAIN, CONE SEAT	20
2	PBOZZ	89346	180751R93	.RIM, WHEEL, PNEUMATIC	2
3	PBOZZ	89346	37661HC	.RING, SIDE AND LOCK,	2
4	PAOBZ	89346	582559C	.BRAKE DRUM.....	2
5	XBOZZ	89346	72336R1	.NUT, LOCK.....	2
6	XBOZZ	89346	72339R1	.WASHER, FLAT.....	2
7	XBOZZ	89346	263840R1	.NUT, ADJUSTING.....	2
8	PAOZZ	89346	ST2098	.BEARING, SLEEVE	2
9	PAOZZ	89346	582587C1	.PACKING ASSEMBLY	2
10	PAOZZ	60038	HM218248	.CONE AND ROLLERS, TA.....	2
11	PBOZZ	89346	111428H	.STUD, CONTINUOUS THR.....	16
12	PAOZZ	89346	582605C1	.STUD, PLAIN	10
12	PAOZZ	89346	583278C1	.STUD, PLAIN	10
13	PAOZZ	29930	ST968	.CUP, TAPERED ROLLER	2
14	PAOZZ	60038	HM218210	.CUP, TAPERED ROLLER	2
15	XBOZZ	89346	582564C1	.HUB, WHEEL.....	2

END OF FIGURE

341-1

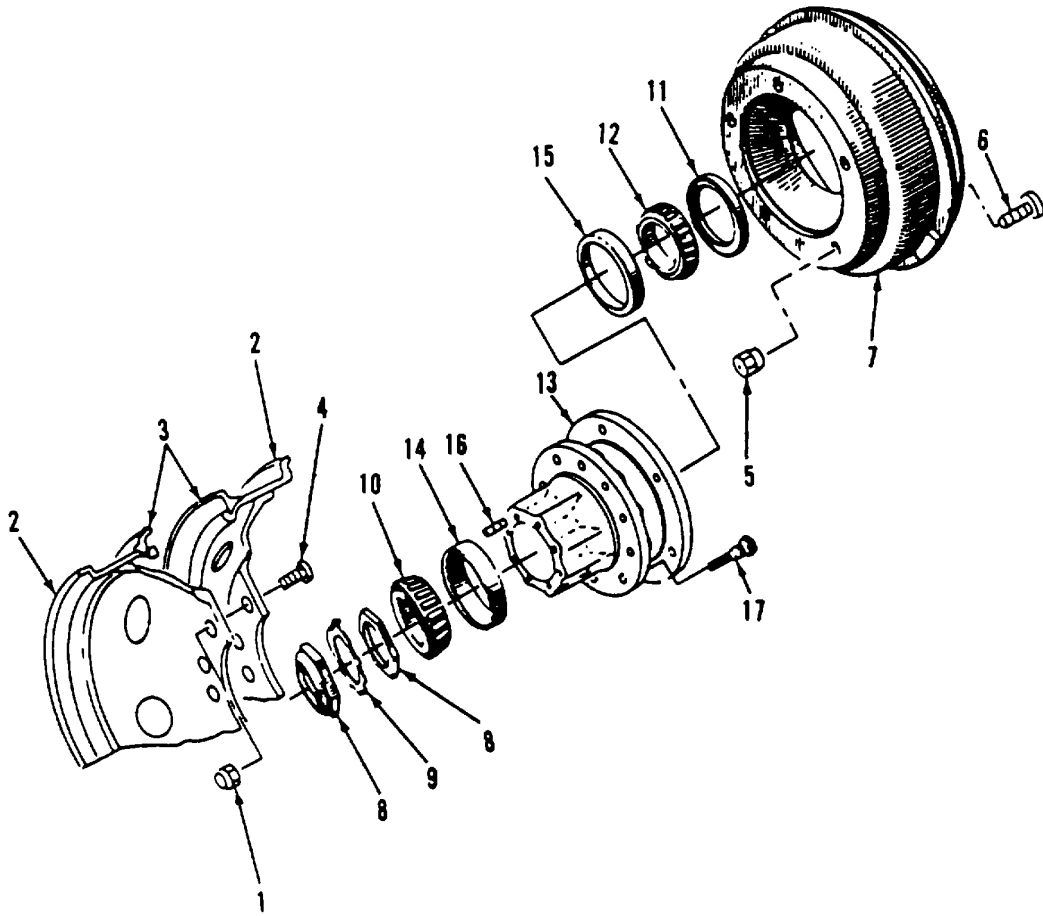

Figure 342. Rear Wheel, Hub and Drum

SECTION II

TM 5-3820-256-24P-4

(1) ITEM NO	(2) SMR CODE	(3) CAGEC	(4) PART NUMBER	(5) DESCRIPTION AND USABLE ON CODES(UOC)	(6) QTY
GROUP 0423 HUB AND DRUM, REAR					
FIG. 342 REAR WHEEL, HUB AND DRUM					
1	PAOZZ	04741	11A7062	.NUT, SELF-LOCKING, SI.....	10
1	PAOZZ	89346	83155H	.NUT, PLAIN, SINGLE BA.....	10
2	PBOZZ	89346	180751R93	.RIM, WHEEL, PNEUMATIC.....	2
3	PBOZZ	89346	37661HC	.RING, SIDE AND LOCK,.....	4
4	PAOZZ	89346	41420V	.NUT, CAP, DUAL WHEEL.....	10
4	PAOZZ	96906	MS53068-1	.NUT, CAP, DUAL WHEEL.....	10
5	PAOZZ	29510	9413983	.NUT.....	10
	PAOZZ	89346	504150C1	.WASHER, FLAT.....	10
6	PAOZZ	89346	24889R1	.BOLT, MACHINE.....	10
7	PAOBZ	27767	3136B	.BRAKE DRUM.....	2
8	XBOZZ	89346	67678R1	.NUT, ADJUSTING.....	4
9	XBOZZ	89346	470422C1	.LOCK, NUT.....	2
10	PAOZZ	29930	ST2018A	.CONE AND ROLLERS, TA.....	2
11	PAOZZ	89346	1654330C1	.SEAL, OIL.....	2
12	PAOZZ	29930	ST2022	.CONE AND ROLLERS, TA.....	2
13	XBOOO	89346	1648524C91	.HUB ASSY, REAR, LH.....	1
13	XBOOO	89346	1648525C91	.HUB ASSY, REAR, RH.....	1
14	PAOZZ	29930	ST967	..CUP, TAPERED ROLLER.....	1
15	PAOZZ	29930	ST969	..CUP, TAPERED ROLLER.....	1
16	PBOZZ	89346	596006C1	..STUD, PLAIN.....	8
17	PAOZZ	89346	212255R1	..BOLT, WHEEL.....	10
17	PAOZZ	89346	212254R1	..BOLT, WHEEL.....	10

END OF FIGURE

342-1

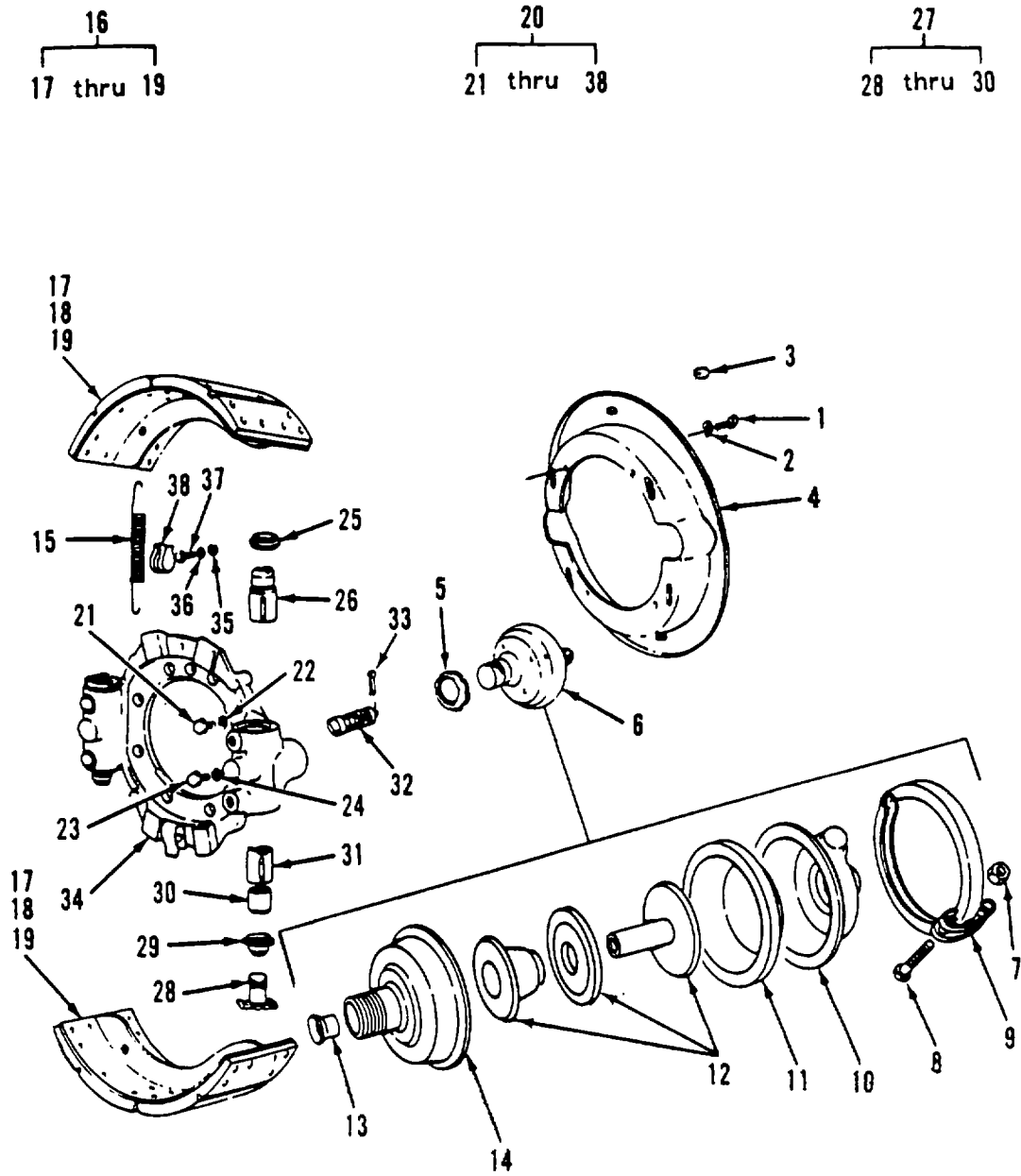

Figure 343. Left Front Brake Assembly

SECTION II

TM 5-3820-256-24P C02

(1) ITEM NO	(2) SMR CODE	(3) CAGEC	(4) PART NUMBER	(5) DESCRIPTION AND USABLE ON CODES(UOC)	(6) QTY
GROUP 0424 BRAKE ASSEMBLY, FRONT					
FIG. 343 LEFT FRONT BRAKE ASSEMBLY					
	PAOOO	78500	RDA 1550-759	.BRAKE, SHOE TYPE	1
1	PAOZZ	78500	S255	..SCREW	4
2	PAOZZ	78500	1229S513	..WASHER, LOCK	4
3	PAOZZ	78500	1707C 3	..CAP-PLUG, PROTECTIVE	4
4	XBOZZ	78500	3236D1798	..SHIELD, DUST	1
5	PAOZZ	78500	1727N40	..NUT, SELF-LOCKING, SI	2
6	PBOOZ	89346	1671852C91	..CHAMBER, AIR BRAKE	1
7	XBOZZ	78500	N35P	...NUT	1
8	XBOZZ	78500	15X725	...SCREW, CAP	1
9	XBOZZ	78500	2797X102	...CLAMP	1
10	XBOZZ	78500	A3780Q121	...HOUSING	1
11	PAOZZ	78500	2797R96	...DIAPHRAGM	1
12	XBOZZ	78500	A431779W231	...PLATE ASSY, DIAPHRAM	1
13	XBOZZ	78500	1779Q433	...GUIDE	1
14	XBOZZ	78500	A13780Y77	...HOUSING	1
15	PAOZZ	78500	2758W127	..SPRING	2
16	PAOZZ	78500	A653722T358	..BRAKE SHOE	2
17	XBOZZ	78500	A3722T358	...SHOE, BRAKE	1
18	XBOZZ	78500	2240E4815	...LINING, BRAKE	1
19	XBOZZ	78500	RV3109	...RIVET	16
20	XBOOO	78500	A23211Y2755	..SPIDER ASSY, BRAKE	1
21	XBOZZ	78500	A1779M195	...GUIDE	2
22	PAOZZ	78500	1729B262	...WASHER, LOCK	1
23	XBOZZ	78500	A12297U4597	...GUIDE ASSY, PAWL	2
24	PAOZZ	78500	1729B262	...WASHER, LOCK	1
25	PAOZZ	78500	1205C1667	...SEAL RING, LABYRINTH	2
26	XBOZZ	78500	2297J4820	...PLUNGER, ANCHOR	2
27	XBOOO	78500	A72297L3158	...ACTUATOR ASSEMBLY, A	2 *
28	XBOZZ	78500	A2297L3158	...BOLT ASSY	1
29	KFOZZ	78500	1205B1666	...SEAL (Part of Kit P/N 1168)	1 *
30	XBOZZ	78500	3280K8175	...ACTUATOR	1
31	KFOZZ	78500	3280Y8163	...PLUNGER, ADJUSTING (Part of Kit P/N 1168).....	2 *
32	PAOZZ	78500	A2247U47	...WEDGE ASSY	2
33	XBOZZ	78500	K235	...PIN, COTTER	1
34	XBOZZ	78500	A133211Y2755	...SPIDER, BRAKE	1
35	XBOZZ	78500	MN3081	...NUT	2
36	XBOZZ	78500	42X1064	...WASHER, LOCK	2
37	XBOZZ	78500	MS20802 1	...SCREW, CAP	2
38	XBOZZ	78500	2257D108	...CLIP	2
39	PAOZZ	78500	KIT 1168	...PARTS KIT, BRAKE ADJ	1
			Seal	(1) 343-29	*
			Plunger, Adjusting	(2) 343-31	*
			Seal	(1) 344-29	*
			Plunger, Adjusting	(2) 344-31	*
			Seal	(1) 178-29	*
			Plunger, Adjusting	(2) 178-31	*
			Seal	(1) 179-29	*
			Plunger, Adjusting	(2) 179-31	*

END OF FIGURE

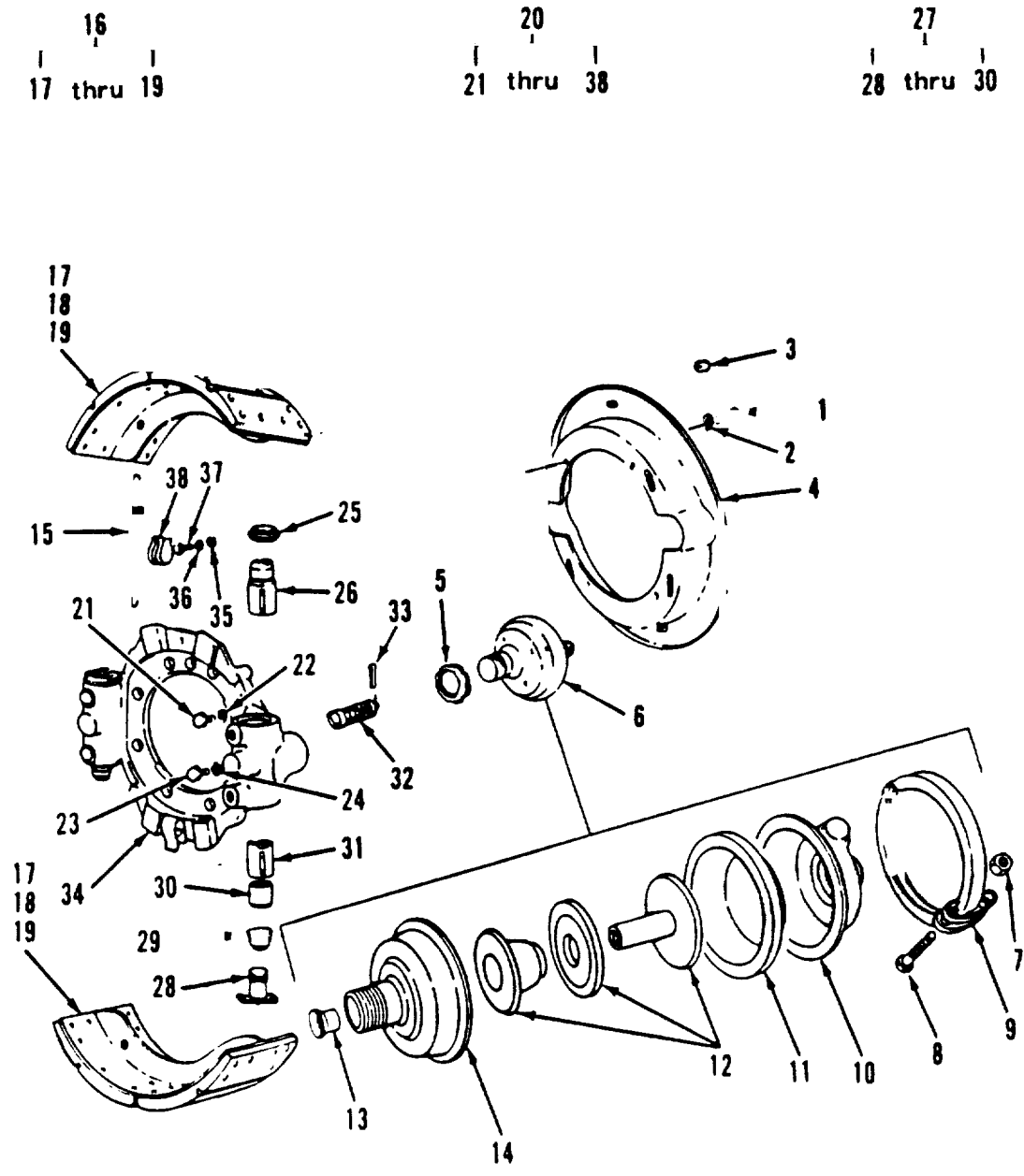

Figure 344. Right Front Brake Assembly

SECTION II

TM 5-3820-256-24P-4 C02

(1) ITEM NO	(2) SMR CODE	(3) CAGEC	(4) PART NUMBER	(5) DESCRIPTION AND USABLE ON CODES(UOC)	(6) QTY
GROUP 0424 BRAKE ASSEMBLY, FRONT					
FIG. 344 RIGHT FRONT BRAKE ASSEMBLY					
	AOOOO	78500	RDA 1550-760	.BRAKE ASSY, FRNT, RH	1
1	PAOZZ	78500	S255	..SCREW	4
2	PAOZZ	78500	1229S513	..WASHER, LOCK	4
3	PAOZZ	78500	1707C3	..CAP-PLUG, PROTECTIVE	4
4	XBOZZ	78500	3236D1798	..SHIELD, DUST	1
5	PAOZZ	78500	1727N40	..NUT, SELF-LOCKING, SI	2
6	PBOOZ	89346	1671852C91	..CHAMBER, AIR BRAKE	1
7	XBOZZ	78500	N35P	...NUT	1
8	XBOZZ	78500	15X725	...SCREW, CAP	1
9	XBOZZ	78500	2797X102	...CLAMP	1
10	XBOZZ	78500	A3780Q121	...HOUSING	1
11	PAOZZ	78500	2797R96	...DIAPHRAGM	1
12	XBOZZ	78500	A431779W231	...PLATE ASSY	1
13	XBOZZ	78500	17790Q433	...GUIDE	1
14	XBOZZ	78500	A13780Y77	...HOUSING	1
15	PAOZZ	78500	2758W127	..SPRING	2
16	PAOZZ	78500	A653722T358	..BRAKE SHOE	2
17	XBOZZ	78500	A3722T358	...SHOE, BRAKE	1
18	XBOZZ	78500	2240E4815	...LINING, BRAKE	1
19	XBOZZ	78500	RV3109	...RIVET	16
20	XBOOO	78500	A33211Y2755	..SPIDER ASSY, BRAKE	1
21	XBOZZ	78500	A1779M195	...GUIDE	2
22	PAOZZ	78500	1729B262	...WASHER, LOCK	1
23	XBOZZ	78500	A12297U4597	...GUIDE ASSY, PAWL	2
24	PAOZZ	78500	1729B262	...WASHER, LOCK	1
25	PAOZZ	78500	1205C1667	...SEAL RING, LABYRINTH	2
26	XBOZZ	78500	2297K4821	...PLUNGER, ANCHOR	2
27	XBOOO	78500	A72297L3158	...ACTUATOR ASSEMBLY, A	2 *
28	XBOZZ	78500	A2297L3158	...BOLT ASSY	1
29	KFOZZ	78500	1205B1666	...SEAL	1 *
30	XBOZZ	78500	3280K8175	...ACTUATOR	1
31	KFOZZ	78500	3280Y8163	...PLUNGER, ADJUSTING	2 *
32	PAOZZ	78500	A2247U47	...WEDGE ASSY	2
33	XBOZZ	78500	K235	...PIN, COTTER	1
34	XBOZZ	78500	A133211Y2755	...SPIDER, BRAKE	1
35	XBOZZ	78500	MN3081	...NUT	2
36	XBOZZ	78500	42X1064	...WASHER, LOCK	2
37	XBOZZ	78500	MS208020 1	...SCREW, CAP	2
38	XBOZZ	78500	2257D108	...CLIP	2
39	PAOZZ	78500	KIT 1168	...PARTS KIT, BRAKE ADJ	1
				Seal (1) 343-29	*
				Plunger, Adjusting (2) 343-31	*
				Seal (1) 344-29	*
				Plunger, Adjusting (2) 344-31	*
				Seal (1) 178-29	*
				Plunger, Adjusting (2) 178-31	*
				Seal (1) 179-29	*
				Plunger, Adjusting (2) 179-31	*

END OF FIGURE

5
6 and 7

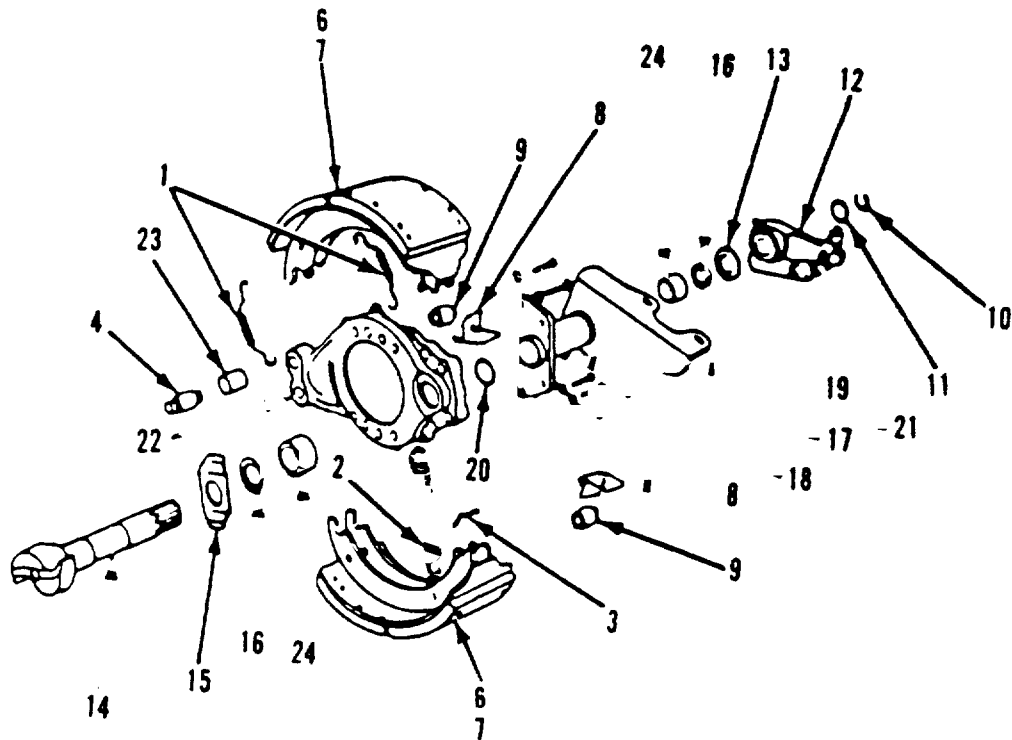

Figure 345. Left Forward Rear Brake Assembly

SECTION II

TM 5-3820-256-24P-4

(1) ITEM NO	(2) SMR CODE	(3) CAGEC	(4) PART NUMBER	(5) DESCRIPTION AND USABLE ON CODES(UOC)	(6) QTY
GROUP 0425 BRAKE ASSEMBLY, REAR					
FIG. 345 LEFT FORWARD REAR BRAKE ASSEMBLY					
	AOOOO	89346	496897C91	..BRAKE, FWD REAR, LH.....	1
1	PAOZZ	89346	577655C1	..SPRING, SPECIAL.....	2
2	PAOZZ	89346	492283C1	..SPRING, HELICAL, EXTE.....	1
3	XBOZZ	89346	983622R1	..PIN, SPRING.....	2
4	XBOZZ	89346	577653C1	..PIN, ANCHOR.....	2
5	PAOZZ	89346	594885C91	..BRAKE SHOE SET	2
6	XBOZZ	89346	594886C91	...LINING, BRAKE	1
7	XBOZZ	89346	262365C1	...RIVET	28
8	XBOZZ	89346	577652C1	..RETAINER	2
9	XBOZZ	89346	126404R1	..ROLLER, SHOE	2
10	PBOZZ	89346	152450R1	..RING, RETAINING	1
11	XBOZZ	89346	586796C1	..WASHER, FLAT	1
12	PBOZZ	89346	594891C1	..ADJUSTER, SLACK, BRAK	1
13	XBOZZ	89346	574062C1	..WASHER, FLAT	1
14	XBOZZ	89346	588987C91	..CAMSHAFT, BRAKE	1
15	XBOZZ	89346	577654C1	..WASHER, FLAT	1
16	PAOZZ	89346	56121R3	..SEAL ASSEMBLY	2
17	XBOZZ	89346	77013R1	..BOLT, SPECIAL	4
18	XBOZZ	96906	MS35338-48	..WASHER, LOCK.....	4
19	XBOZZ	89346	594889C91	..BRACKET, CAMSHAFT	1
20	PAOZZ	89346	417488C1	..SEAL, FELT	1
21	PAOZZ	29930	109461	..FITTING, LUBRICATION.....	1
22	XBOZZ	89346	594874C91	..SPIDER, BRAKE	1
23	XBOZZ	89346	577650C1	...BUSHING, PIN	2
24	XBOZZ	89346	122407R1	...BUSHING, CAM	2

END OF FIGURE

345-1

5
6 thru 7

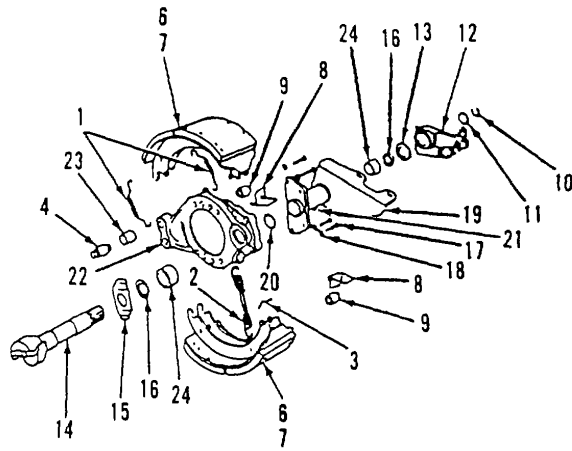

Figure 346. Right Forward Rear Brake Assembly

SECTION II

TM 5-3820-256-24P-4

(1) ITEM NO	(2) SMR CODE	(3) CAGEC	(4) PART NUMBER	(5) DESCRIPTION AND USABLE ON CODES(UOC)	(6) QTY
GROUP 0425 BRAKE ASSEMBLY, REAR					
FIG. 346 RIGHT FORWARD REAR BRAKE ASSEMBLY					
	AOOOO	89346	496898C91	.BRAKE, FWD REAR, RH	1
1	PAOZZ	89346	577655C1	..SPRING, SPECIAL.....	2
2	PAOZZ	89346	492283C1	..SPRING, HELICAL, EXTE.....	1
3	XBOZZ	89346	983622R1	..PIN, SPRING.....	2
4	XBOZZ	89346	577653C1	..PIN, ANCHOR.....	2
5	PAOZZ	89346	594885C91	..BRAKE SHOE SET	2
6	XBOZZ	89346	594886C91	...LINING, BRAKE	1
7	XBOZZ	89346	262365C1	...RIVET	28
8	XBOZZ	89346	577652C1	..RETAINER	2
9	XBOZZ	89346	126404R1	..ROLLER, SHOE	2
10	PBOZZ	89346	152450R1	..RING, RETAINING	1
11	XBOZZ	89346	586796C1	..WASHER, FLAT	1
12	PBOZZ	89346	594891C1	..ADJUSTER, SLACK, BRAK	1
13	XBOZZ	89346	574062C1	..WASHER, FLAT	1
14	XBOZZ	89346	588988C91	..CAMSHAFT, BRAKE	1
15	XBOZZ	89346	577654C1	..WASHER, FLAT	1
16	PAOZZ	89346	56121R3	..SEAL ASSEMBLY	2
17	XBOZZ	89346	77013R1	..BOLT, SPECIAL.....	4
18	XBOZZ	96906	MS35338-48	..WASHER, LOCK.....	4
19	XBOZZ	89346	594890C91	..BRACKET, CAMSHAFT	1
20	PAOZZ	89346	417488C1	..SEAL, FELT	1
21	PAOZZ	29930	109461	..FITTING, LUBRICATION.....	1
22	XBOZZ	89346	594873C91	..SPIDER.....	1
23	XBOZZ	89346	577650C1	...BUSHING, PIN.....	2
24	XBOZZ	89346	122407R1	...BUSHING, CAM.....	2

END OF FIGURE

346-1

5
┌───┐
6 thru 7

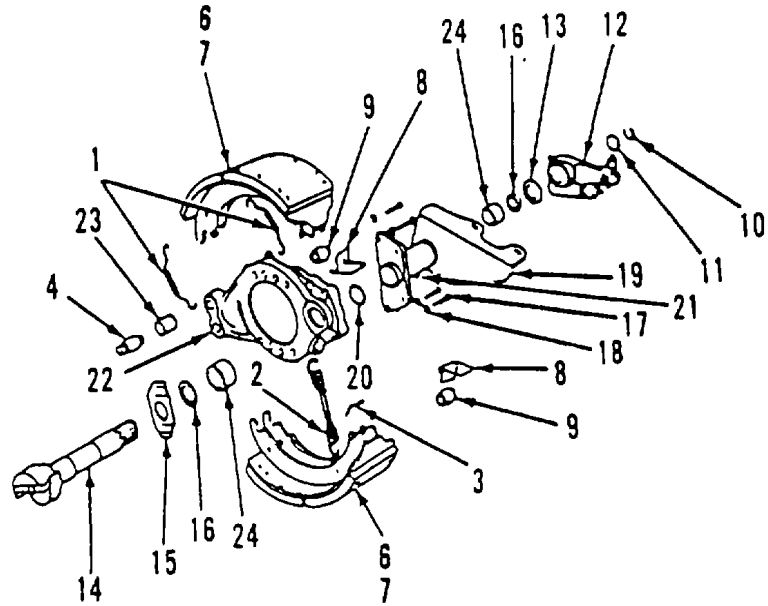

Figure 347. Left Rear Rear Brake Assembly

SECTION II

TM 5-3820-256-24P-4

(1) ITEM NO	(2) SMR CODE	(3) CAGEC	(4) PART NUMBER	(5) DESCRIPTION AND USABLE ON CODES(UOC)	(6) QTY
GROUP 0425 BRAKE ASSEMBLY, REAR					
FIG. 347 LEFT REAR REAR BRAKE ASSEMBLY					
	AOOOO	89346	496905C91	..BRAKE, REAR REAR, LH	1
1	PAOZZ	89346	577655C1	..SPRING, SPECIAL.....	2
2	PAOZZ	89346	492283C1	..SPRING, HELICAL, EXTE.....	1
3	XBOZZ	89346	983622R1	..PIN, SPRING.....	2
4	XBOZZ	89346	577653C1	..PIN, ANCHOR.....	2
5	PAOZZ	89346	594885C91	..BRAKE SHOE SET	2
6	XBOZZ	89346	594886C91	...LINING, BRAKE	1
7	XBOZZ	89346	262365C1	...RIVET	28
8	XBOZZ	89346	577652C1	..RETAINER	2
9	XBOZZ	89346	126404R1	..ROLLER, SHOE	2
10	PBOZZ	89346	152450R1	..RING, RETAINING	1
11	XBOZZ	89346	586796C1	..WASHER, FLAT	1
12	PBOZZ	89346	594891C1	..ADJUSTER, SLACK, BRAK	1
13	XBOZZ	89346	574062C1	..WASHER, FLAT	1
14	XBOZZ	89346	588988C91	..CAMSHAFT, BRAKE	1
15	XBOZZ	89346	577654C1	..WASHER, FLAT	1
16	PAOZZ	89346	56121R3	..SEAL ASSEMBLY	2
17	XBOZZ	89346	77013R1	..BOLT, SPECIAL.....	4
18	XBOZZ	96906	MS35338-48	..WASHER, LOCK.....	4
19	XBOZZ	89346	588984C91	..BRACKET, CAMSHAFT	1
20	PAOZZ	89346	417488C1	..SEAL, FELT	1
21	PAOZZ	29930	109461	..FITTING, LUBRICATION.....	1
22	XBOZZ	89346	594877C91	..SPIDER, BRAKE	1
23	XBOZZ	89346	577650C1	...BUSHING, PIN	2
24	XBOZZ	89346	122407	...BUSHING, CAM	2

END OF FIGURE

347-1

5
┌───┴───┐
6 thru 7

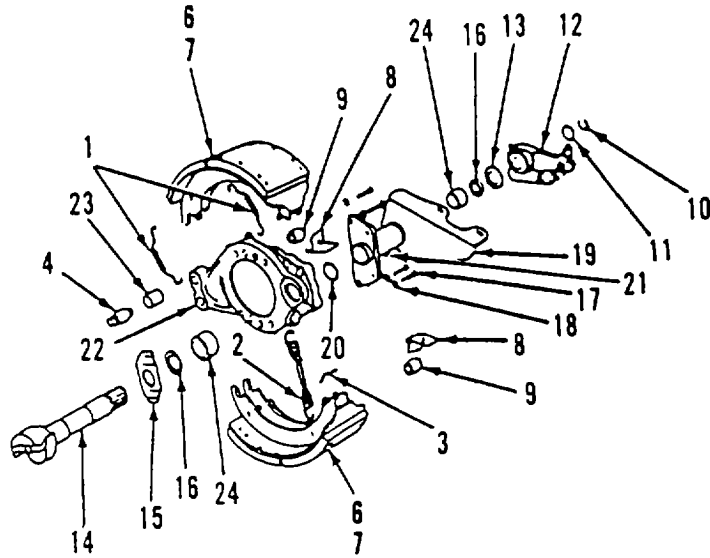

Figure 348. Right Rear Rear Brake Assembly

SECTION II

TM 5-3820-256-24P-4

(1) ITEM NO	(2) SMR CODE	(3) CAGEC	(4) PART NUMBER	(5) DESCRIPTION AND USABLE ON CODES(UOC)	(6) QTY
GROUP 0425 BRAKE ASSEMBLY, REAR					
FIG. 348 RIGHT REAR REAR BRAKE ASSEMBLY					
	AOOOO	89346	496906C91	..BRAKE, REAR REAR, RH.....	1
1	PAOZZ	89346	577655C1	..SPRING, SPECIAL.....	2
2	PAOZZ	89346	492283C1	..SPRING, HELICAL, EXTE.....	1
3	XBOZZ	89346	983622R1	..PIN, SPRING.....	2
4	XBOZZ	89346	577653C1	..PIN, ANCHOR.....	2
5	PAOZZ	89346	594885C91	..BRAKE SHOE SET	2
6	XBOZZ	89346	594886C91	...LINING, BRAKE	1
7	XBOZZ	89346	262365C1	...RIVET	28
8	XBOZZ	89346	577652C1	..RETAINER	2
9	XBOZZ	89346	126404R1	..ROLLER, SHOE	2
10	PBOZZ	89346	152450R1	..RING, RETAINING	1
11	XBOZZ	89346	586796C1	..WASHER, FLAT	1
12	PBOZZ	89346	594891C1	..ADJUSTER, SLACK, BRAK	1
13	XBOZZ	89346	574062C1	..WASHER, FLAT	1
14	XBOZZ	89346	588987C91	..CAMSHAFT, BRAKE	1
15	XBOZZ	89346	577654C1	..WASHER, FLAT	1
16	PAOZZ	89346	56121R3	..SEAL ASSEMBLY	2
17	XBOZZ	89346	77013R1	..BOLT, SPECIAL.....	4
18	XBOZZ	96906	MS35338-48	..WASHER, LOCK.....	4
19	XBOZZ	89346	588983C91	..BRACKET, CAMSHAFT	1
20	PAOZZ	89346	417488C1	..SEAL, FELT	1
21	PAOZZ	29930	109461	..FITTING, LUBRICATION.....	1
22	XBOZZ	89346	594878C91	..SPIDER, BRAKE	1
23	XBOZZ	89346	577650C1	...BUSHING, PIN	2
24	XBOZZ	89346	122407R1	...BUSHING, CAM	2

END OF FIGURE

348-1

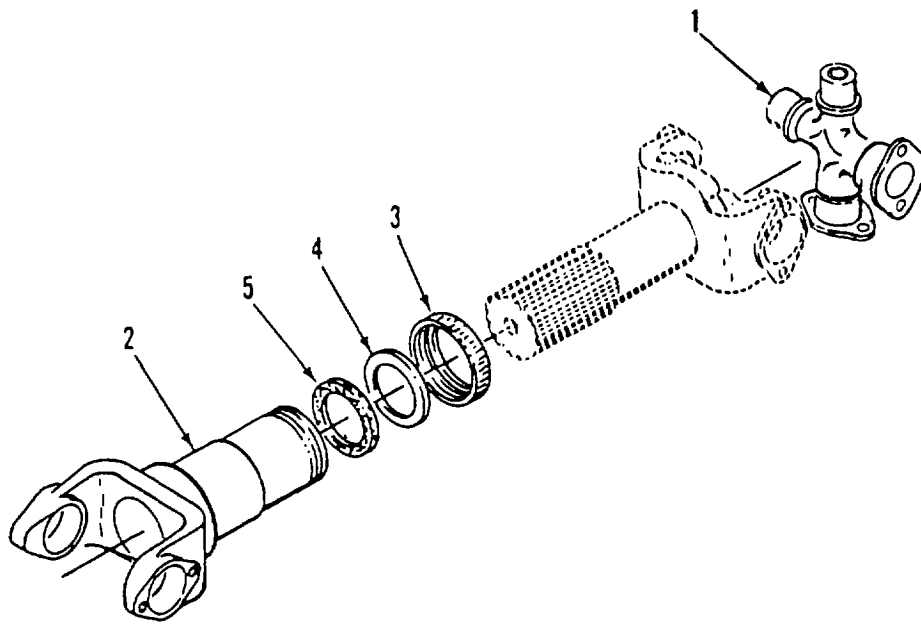

Figure 349. Driveshaft - Transfer Case to Rear Axle

SECTION II

TM 5-3820-256-24P-4

(1) ITEM NO	(2) SMR CODE	(3) CAGEC	(4) PART NUMBER	(5) DESCRIPTION AND USABLE ON CODES(UOC)	(6) QTY
				GROUP 0426 DRIVESHAFT, REAR AXLE	
				FIG. 349 DRIVESHAFT - TRANSFER CASE TO REAR AXLE	
	PDOOF	89346	260780 3552	.PROPELLER SHAFT TRANSFER CASE TO	1
				REAR AXLE	
1	PAOZZ	72447	5-279X	..SPIDER, UNIVERSAL JO.....	2
2	XBOZZ	89346	363080C91	...SLIP YOKE	
3	KFOZZ	72447	5-14-29	...CAP, DUST PART OF KIT P/N D5C	1
4	KFOZZ	72447	5-15-33	...WASHER, FLAT PART OF KIT P/N D5C	1
5	KFOZZ	72447	5-16-33	...WASHER, NONMETALLIC PART OF KIT.....	1
				P/N D5C	
	PAOZZ	95019	D5C	..PARTS KIT, DUST CAP	
				CAP, DUST (1) 349-3-	
				WASHER, FLAT (1) 349-4	
				WASHER, NONMETALLIC (1) 349-5	

END OF FIGURE

349-1

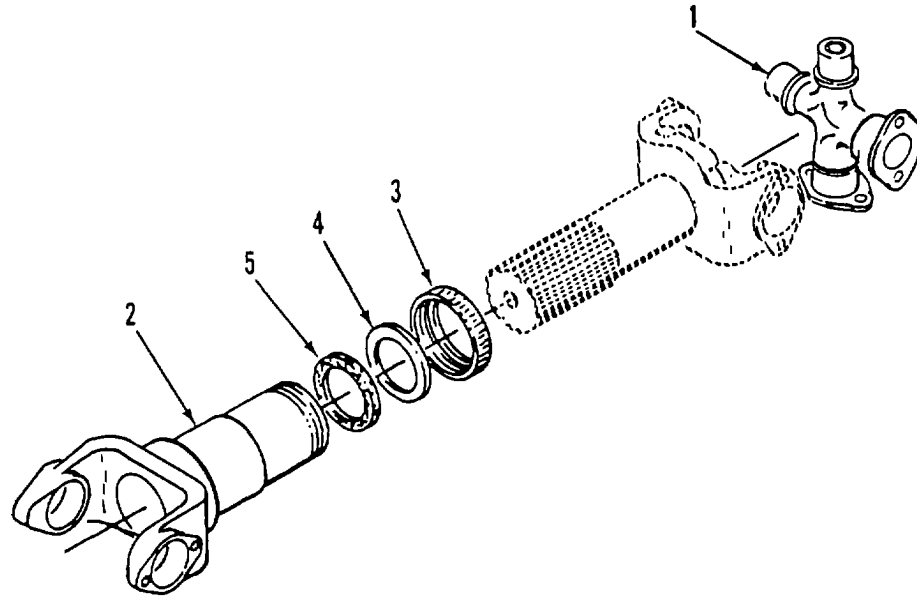

Figure 350. Driveshaft - Rear Interaxle

SECTION II

TM 5-3820-256-24P-4

(1) ITEM NO	(2) SMR CODE	(3) CAGEC	(4) PART NUMBER	(5) DESCRIPTION AND USABLE ON CODES(UOC)	(6) QTY
				GROUP 0427 DRIVESHAFT, INTERAXLE	
				FIG. 350 DRIVESHAFT - REAR INTERAXLE	
	PDOOF	89346	2600545179	.PROPELLER SHAFT INTERAXLE	1
1	PAOZZ	72447	5-279X	..SPIDER, UNIVERSAL JO.....	2
2	XBOZZ	89346	571134C91	..SLIP YOKE	1
3	KFOZZ	72447	5-14-29	...CAP, DUST PART OF KIT P/N D5C.....	1
4	KFOZZ	72447	5-15-33	...WASHER, FLAT PART OF KIT P/N D5C	1
5	KFOZZ	72447	5-16-33	...WASHER, NONMETALLIC PART OF KIT.....	1
	PAOZZ	95019	D5C	P/N D5C	
				..PARTS KIT, DUST CAP	1
				CAP, DUST (1) 350-3	
				WASHER, FLAT (1) 350-4	
				WASHER, NONMETALLIC (1) 350-5	

END OF FIGURE

350-1

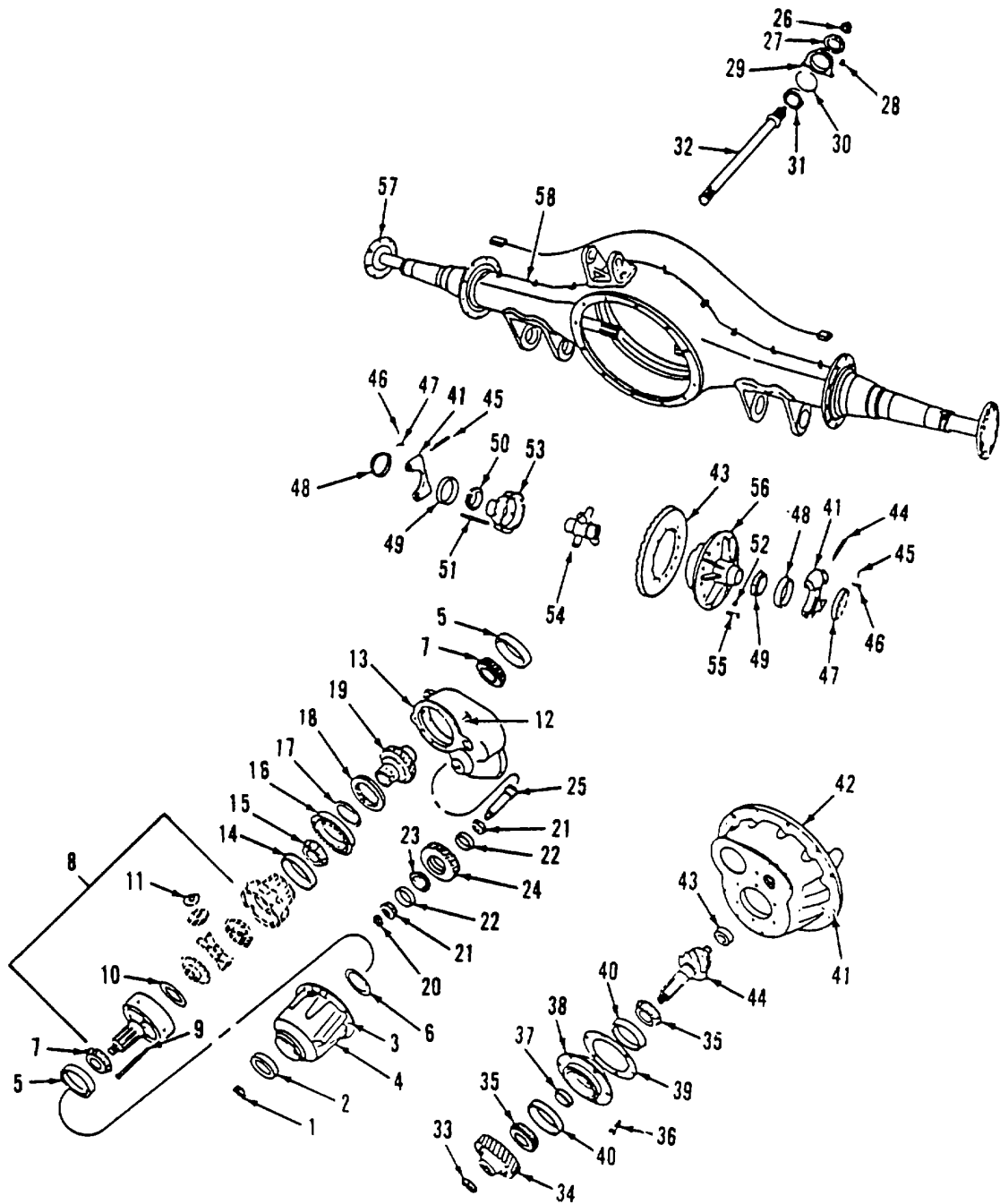

Figure 351. Forward Rear Axle Assembly

SECTION II

TM 5-3820-256-24P-4

(1) ITEM NO	(2) SMR CODE	(3) CAGEC	(4) PART NUMBER	(5) DESCRIPTION AND USABLE ON CODES(UOC)	(6) QTY
GROUP 0428 REAR AXLE GROUP					
FIG. 351 FORWARD REAR AXLE ASSEMBLY					
	AFFFF	89346	1648900C91	..AXLE ASSY, FWD REAR.....	1
1	KFFZZ	89346	578881C1	..NUT PART OF KIT P/N 1651263C91	1
2	KFFZZ	89346	1651279C91	..SEAL, OIL PART OF KIT P/N..... 1651263C91 PART OF KIT P/N 1651523091.....	1
3	PAFZZ	89346	583164C1	..SCREW, CAP, HEXAGON H.....	12
3	PAFZZ	89346	583165C1	..SCREW, CAP, HEXAGON H.....	1
4	KFFZZ	89346	481119C2	..HOUSING PART OF KIT P/N 1651263C91	1
5	KFFZZ	89346	630695C1	..CUP, BEARING PART OF KIT P/N	2
				1651263C91 PART OF KIT P/N 1651523091.....	
6	KFFZZ	89346	496276C1	..SHIM 026 INCH PART OF KIT P/N	1
				1651263C91	
6	KFFZZ	89346	496277C1	..SHIM 033 INCH PART OF KIT P/N	1
				1651263C91	
6	KFFZZ	89346	482040C1	..SHIM 040 INCH PART OF KIT P/N	1
				1651263C91	
6	PAFZZ	89346	482041C1	..SHIM 047 INCH.....	1
6	PAFZZ	89346	482042C1	..SHIM 054 INCH.....	1
6	PAFZZ	89346	482043C1	..SHIM 061 INCH.....	1
6	PAFZZ	89346	482044C1	..SHIM 068 INCH.....	1
6	PAFZZ	89346	482045C1	..SHIM 075 INCH.....	1
7	KFFZZ	89346	630694C91	..CONE, BEARING PART OF KIT P/N	2
				1651263C91 PART OF KIT P/N 1651523091	
8	PBFFF	89346	1651264C91	..GEAR ASSEMBLY	1
9	PAFZZ	89346	27857R1	..SCREW, CAP, HEXAGON H.....	1
10	KFFZZ	89346	396873C1	..RACE, BEARING PART OF KIT P/N..... 1651523091 PART OF KIT P/N 493205C91	1
10	KFFZZ	89346	464248C1	..BEARING, THRUST	1
11	KFFZZ	89346	463413C1	..WASHER, THRUST PART OF KIT P/N..... 493205C91	4
12	PAFZZ	89346	583166C1	..SCREW, CAP, HEXAGON H.....	6
13	XBFZZ	89346	592535C1	..CASE, INTER DIFF	1
	XBFZZ	89346	586045C1	..PLUG, PIPE	1
	XBFZZ	89346	587212C1	..SHAFT, CASE.....	1
	XBFZZ	89346	592534C91	..CYLINDER, SHIFT	1
	XBFZZ	89346	378066R1	..RING, RETAINING	1
	XBFZZ	89346	25866R1	..PACKING, PREFORMED.....	1
14	KFFZZ	89346	258452C1	..CUP, BEARING PART OF KIT P/N	1
				1651263C91 PART OF KIT P/N 1651523091.....	
15	KFFZZ	89346	258453C91	..CONE, BEARING PART OF KIT P/N	1
				1651263C91 PART OF KIT P/N 1651523091.....	
16	KFFZZ	89346	ST 3022	..BEARING PART OF KIT P/N 1651263C91.....	1
				PART OF KIT P/N 1651523091	
17	KFFZZ	89346	495024C1	..RING, RETAINING PART OF KIT P/N	1

SECTION II

TM 5-3820-256-24P-4

(1) ITEM NO	(2) SMR CODE	(3) CAGEC	(4) PART NUMBER	(5) DESCRIPTION AND USABLE ON CODES(UOC)	(6) QTY
18	XBFZZ	89346	463430C2	1651523091..... ..COLLAR, CLUTCH.....	1
19	KFFZZ	89346	481108C1	..GEAR PART OF KIT P/N 1651263C91.....	1
20	XBFZZ	89346	440300C1	..NUT, STOP.....	1
21	KFFZZ	89346	455387C91	..CONE, BEARING PART OF KIT P/N.....	2
22	KFFZZ	89346	455386C1	1651523091..... ..CUP, BEARING PART OF KIT P/N.....	2
23	PAFZZ	89346	1654953C1	1651523091..... ..SPACER, PLATE 1.632 THICK.....	1
23	PAFZZ	89346	1654954C1	..SPACER, PLATE 1.637 THICK.....	1
23	PAFZZ	89346	1654955C1	..SPACER, PLATE 1.642 THICK.....	1
23	PAFZZ	89346	1654956C1	..SPACER, PLATE 1.647 THICK.....	1
23	PAFZZ	89346	1654957C1	..SPACER, PLATE 1.652 THICK.....	1
23	PAFZZ	89346	1654958C1	..SPACER, PLATE 1.657 THICK.....	1
23	PAFZZ	89346	1654959C1	..SPACER, PLATE 1.662 THICK.....	1
23	PAFZZ	89346	1654960C1	..SPACER, PLATE 1.665 THICK.....	1
24	PAFZZ	89346	1654949C91	..GEAR, HELICAL.....	1
25	XBFZZ	89346	463420C2	..SHAFT, IDLER.....	1
26	XBFZZ	89346	589339C1	..NUT.....	1
27	KFFZZ	89346	1651280C91	..SEAL, OIL PART OF KIT P/N.....	1
28	XBFZZ	89346	26310R1	1651523091..... ..SCREW, CAP.....	4
28	XBFZZ	96906	MS35338-46	..WASHER, LOCK.....	4
29	XBFZZ	89346	481811C1	..RETAINER, BEARING.....	1
30	KFFZZ	89346	660433R1	..RING, SNAP PART OF KIT P/N.....	1
31	KFFZZ	89346	ST 264	1651523091..... ..BEARING PART OF KIT P/N 1651523091.....	1
32	XBFZZ	89346	464238C2	..SHAFT, OUTPUT.....	1
33	KFFZZ	89346	ETN0083799	..NUT, CASTELLATED PART OF KIT P/N.....	1
34	KFFZZ	89346	19415R1	1651263C91..... ..PIN PART OF KIT P/N 1651263C91.....	1
34	XBFZZ	89346	483442C1	..GEAR.....	1
35	KFFZZ	89346	381926C91	..CONE, BEARING PART OF KIT P/N.....	1
36	XBFZZ	89346	584255C1	1651523091..... ..BOLT.....	8
37	PAFZZ	89346	360453C1	..SPACER, PLATE 718 THICK.....	1
37	PAFZZ	89346	360457C1	..SPACER, PLATE 722 THICK.....	1
37	PAFZZ	89346	360461C1	..SPACER, PLATE 726 THICK.....	1
37	PAFZZ	89346	360465C1	..SPACER, PLATE 730 THICK.....	1
37	PAFZZ	89346	360469C1	..SPACER, PLATE 734 THICK.....	1
37	PAFZZ	89346	393975C1	..SPACER, PLATE 738 THICK.....	1
37	PAFZZ	89346	393979C1	..SPACER, PLATE 742 THICK.....	1
38	XBFZZ	89346	482787C91	..CAGE, BEARING.....	1
39	XBFZZ	89346	896612R1	..SHIM 005 THICK.....	1
39	XBFZZ	89346	157566R1	..SHIM 010 THICK.....	1
39	XBFZZ	89346	157567R1	..SHIM 030 THICK.....	1
40	KFFZZ	89346	65071H	..CUP, TAPERED ROLLER PART OF KIT P/N.....	1
41	XBFZZ	89346	583158C1	1651523091..... ..BOLT.....	12
	XBFZZ	96906	MS35338-50	..WASHER, LOCK.....	12
42	XBFZZ	89346	464253C92	..CARRIER, DIFF.....	1
43	KFFZZ	89346	91082R91	..BEARING, ROLLER, CYLI PART OF KIT.....	1

SECTION II

TM 5-3820-256-24P-4

(1) ITEM NO	(2) SMR CODE	(3) CAGEC	(4) PART NUMBER	(5) DESCRIPTION AND USABLE ON CODES(UOC)	(6) QTY
44	KFFZZ	89346	597242C91	P/N 1651523091..... ..GEAR SET PART OF KIT P/N 1651263C91	1
45	XBFZZ	89346	24895R1	..BOLT.....	4
	XBFZZ	89346	25712R1	..WASHER.....	4
46	PAFZZ	96906	MS24665-491	..PIN, COTTER.....	2
47	PAFZZ	89346	157491R2	..WASHER, KEY.....	2
48	XBFZZ	89346	69208R1	..ADJUSTER.....	2
49	KFFZZ	89346	ST 2161	..CUP, BEARING PART OF KIT P/N 1651523091.....	2
50	KFFZZ	89346	ST 2162	..CONE, BEARING PART OF KIT P/N 1651523091.....	2
51	XBFZZ	89346	157493R1	..BOLT.....	8
52	XBFZZ	89346	27293R1	..NUT.....	8
53	KFFZZ	89346	864358R2	..CASE PART OF KIT P/N 493205C91.....	1
54	XBFZZ	89346	579366C91	..DIFFERENTIAL.....	1
55	XBFZZ	89346	157490R1	..RIVET.....	12
56	KFFZZ	89346	505757C1	..CASE, DIFFERENTIAL PART OF KIT P/N..... 493205C91.....	1
57	PBFZZ	89346	571349C2	..SHAFT, AXLE, AUTOMOTI.....	2
	PAFZZ	89346	895493R2	..GASKET.....	2
58	XBFZZ	89346	595593C1	..HOUSING, AXLE.....	1
	PBFZZ	89346	1651263C91	..PARTS KIT, DRIVING A..... BEARING (1) 351-16 CONE, BEARING (2) 351-7 CONE, BEARING (1) 351-15 CUP, BEARING (2) 351-5 CUP, BEARING (1) 351-14 GEAR (1) 351-19 GEAR SET (1) 351-44 HOUSING (1) 351-4 NUT (1) 351-1 NUT, CASTELLATED (1) 351-33 PIN (1) 351- SEAL, OIL (1) 351-2 SHIM (1) 351-6 SHIM (1) 351-6 SHIM (1) 351-6	2
	PBFZZ	89346	1651523091	..PARTS KIT, DRIVING A..... BEARING (1) 351-16 BEARING (1) 351-31 BEARING, ROLLER, CYLI (1) 351-43 CONE, BEARING (2) 351-7 CONE, BEARING (1) 351-15 CONE, BEARING (2) 351-21 CONE, BEARING (1) 351-35 CONE, BEARING (2) 351-50 CUP, BEARING (2) 351-5 CUP, BEARING (1) 351-14 CUP, BEARING (2) 351-22 CUP, BEARING (2) 351-49 CUP, TAPERED ROLLER (1) 351-40	2

SECTION II

TM 5-3820-256-24P-4

(1) ITEM NO	(2) SMR CODE	(3) CAGEC	(4) PART NUMBER	(5) DESCRIPTION AND USABLE ON CODES(UOC)	(6) QTY
				RACE, BEARING (1) 351-10	
				RING, RETAINING (1) 351-17	
				RING, SNAP (1) 351-30	
				SEAL, OIL (1) 351-2	
				SEAL, OIL (1) 351-27	
PAFZZ	89346		493205C91	..DIFFERENTIAL, STEERI	2
				CASE (1) 351-53	
				CASE, DIFFERENTIAL (1) 351-56	
				RACE, BEARING (1) 351-10	
				WASHER, THRUST (4) 351-11	

END OF FIGURE

351-4

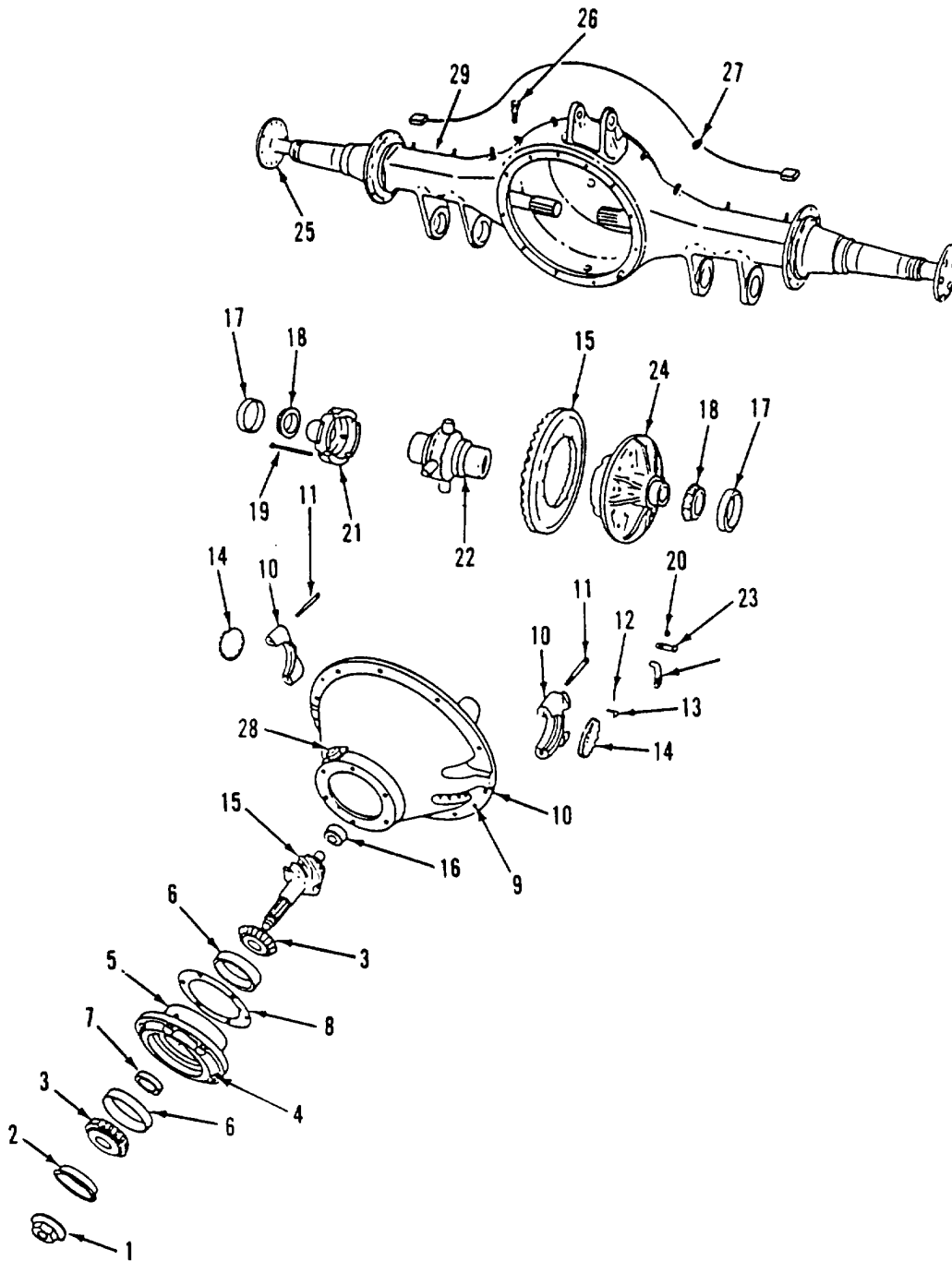

Figure 352. Rear Rear Axle Assembly

SECTION II

TM 5-3820-256-24P-4

(1) ITEM NO	(2) SMR CODE	(3) CAGEC	(4) PART NUMBER	(5) DESCRIPTION AND USABLE ON CODES(UOC)	(6) QTY
GROUP 0428 REAR AXLE GROUP					
FIG. 352 REAR REAR AXLE ASSEMBLY					
				..AXLE ASSY, REAR REAR	1
1	XBFZZ	89346	578881C1	..NUT, HEX LOCK.....	1
	XBFZZ	89346	390362R1	..WASHER	1
2	KFFZZ	89346	1651281C91	..SEAL, OIL PART OF KIT P/N.....	1
			1651517C91		
3	KFFZZ	89346	381926C91	..CONE, BEARING PART OF KIT P/N	2
			1651517C91		
4	XBFZZ	89346	584255C1	..BOLT.....	6
5	XBFZZ	89346	454719C91	..CAGE, BEARING	1
6	KFFZZ	89346	65071H	..CUP, TAPERED ROLLER PAR OF KIT P/N.....	2
			1651517C91		
7	PAFZZ	89346	360453C1	..SPACER, PLATE.718 THICK	2
7	PAFZZ	89346	360457C1	..SPACER, PLATE.722 THICK	2
7	PAFZZ	89346	360461C1	..SPACER, PLATE.726 THICK	2
7	PAFZZ	89346	360465C1	..SPACER, PLATE.730 THICK	2
7	PAFZZ	89346	360469C1	..SPACER, PLATE.734 THICK	2
7	PAFZZ	89346	393975C1	..SPACER, PLATE.738 THICK	2
7	PAFZZ	89346	393979C1	..SPACER, PLATE.742 THICK	2
8	XBFZZ	89346	896612R1	..SHIM 005 THICK.....	1
8	XBFZZ	89346	157566R1	..SHIM.010 THICK.....	1
8	XBFZZ	89346	157567R1	..SHIM.030 THICK.....	1
9	XBFZZ	89346	583158C1	..BOLT.....	12
	XBFZZ	96906		MS35338-50 WASHER, LOCK.....	12
10	XBFZZ	89346	161019R93	..CARRIER, DIFF	1
11	XBFZZ	89346	24895R1	..BOLT.....	4
	XBFZZ	89346	25712R1	..WASHER	4
12	PAFZZ	96906		MS24665-491 PIN, COTTER.....	2
13	PAFZZ	89346	157491R2	..WASHER, KEY	2
14	XBFZZ	89346	69208R1	..ADJUSTER	2
15	XBFZZ	89346	597242C91	..GEAR SET	1
16	KFFZZ	89346	91082R91	..BEARING, ROLLER, CYLI PART OF KIT.....	1
			P/N 1651517C91		
17	KFFZZ	89346	ST 2161	..CUP, BEARING PART OF KIT P/N	2
			1651517C91		
18	KFFZZ	89346	ST 2162	..CONE, BEARING PART OF KIT P/N	2
			1651517C91		
19	KFFZZ	89346	157493R1	..BOLT PART OF KIT P/N 493205C91	8
20	KFFZZ	89346	27293R1	..NUT PART OF KIT P/N 493205C91	8
21	KFFZZ	89346	864358R2	..CASE PART OF KIT P/N 493205C91	1
22	XBFZZ	89346	579365C91	..DIFFERENTIAL.....	1
23	XBFZZ	89346	157490R1	..RIVET	12
24	KFFZZ	89346	505757C1	..CASE, DIFFERENTIAL PART OF KIT P/N.....	1
			493205C91		
25	PBFZZ	89346	571349C2	..SHAFT, AXLE, AUTOMOTI.....	2
	PAFZZ	89346	895478R2	..GASKET	2
26	PAFZZ	89346	91916R91	..BREATHER.....	1
27	PAOZZ	89346	586049C1	..PLUG, PIPE, MAGNETIC.....	1
28	XBFZZ	89346	586045C1	..PLUG, PIPE	1

SECTION II

TM 5-3820-256-24P-4

(1) ITEM NO	(2) SMR CODE	(3) CAGEC	(4) PART NUMBER	(5) DESCRIPTION AND USABLE ON CODES(UOC)	(6) QTY
29	XBFZZ	89346	595577C1	..HOUSING,AXLE	1
	PAFZZ	89346	493205C91	..DIFFERENTIAL,STEERI	1
				BOLT (8) 352-19	
				CASE (1) 352-21	
				CASE,DIFFERENTIAL (1) 352-24	
				NUT (8) 352-20	
	PAFZZ	89346	1651517C91	..PARTS KIT,BEARING R	1
				BEARING,ROLLER,CYLI (1) 352-16	
				CONE,BEARING (2) 352-3	
				CONE,BEARING (2) 352-18	
				CUP,BEARING (2) 352-17	
				CUP,TAPERED ROLLER (2) 352-6	
				SEAL,OIL (1) 352-2	

END OF FIGURE

352-2

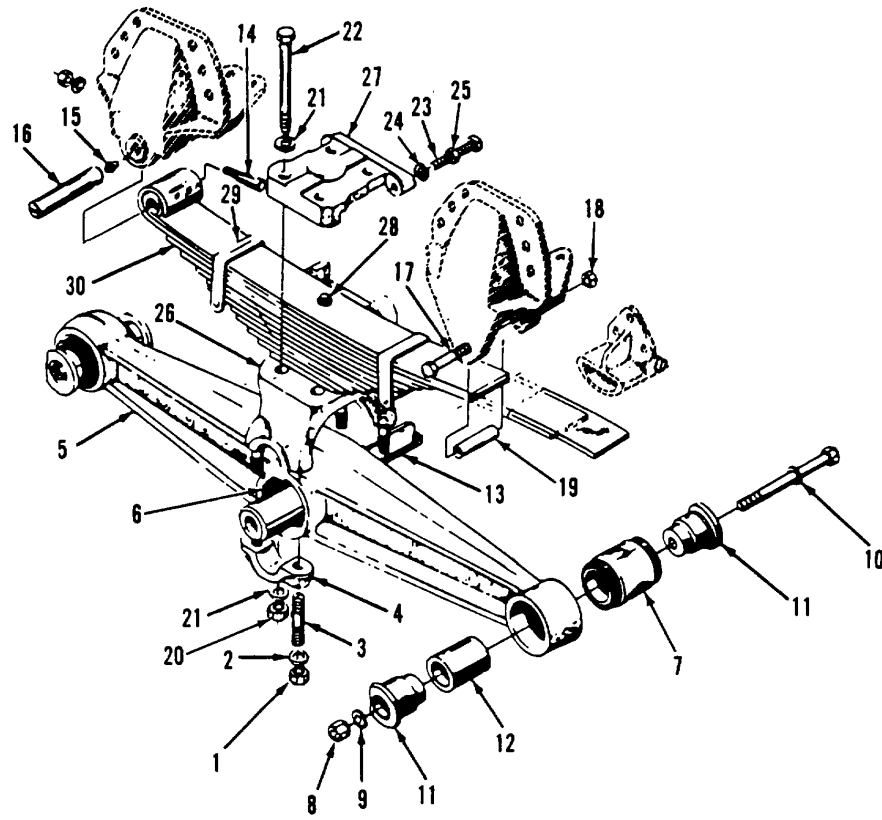

Figure 353. Rear Suspension (Sheet 1 of 2)

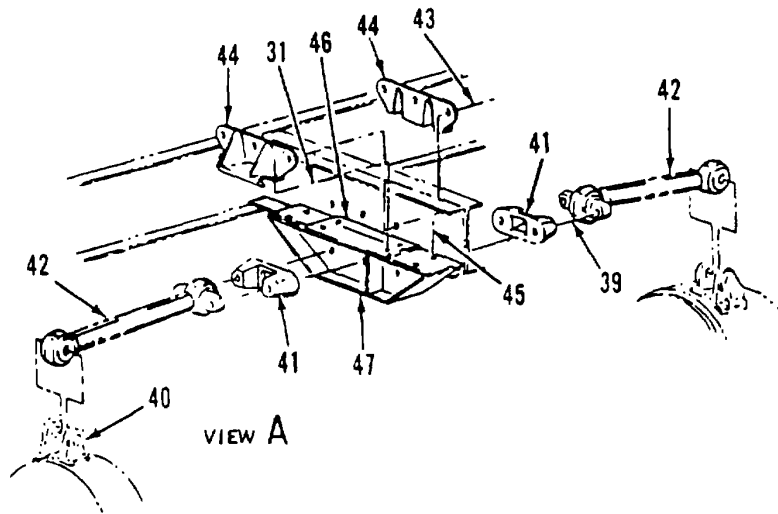
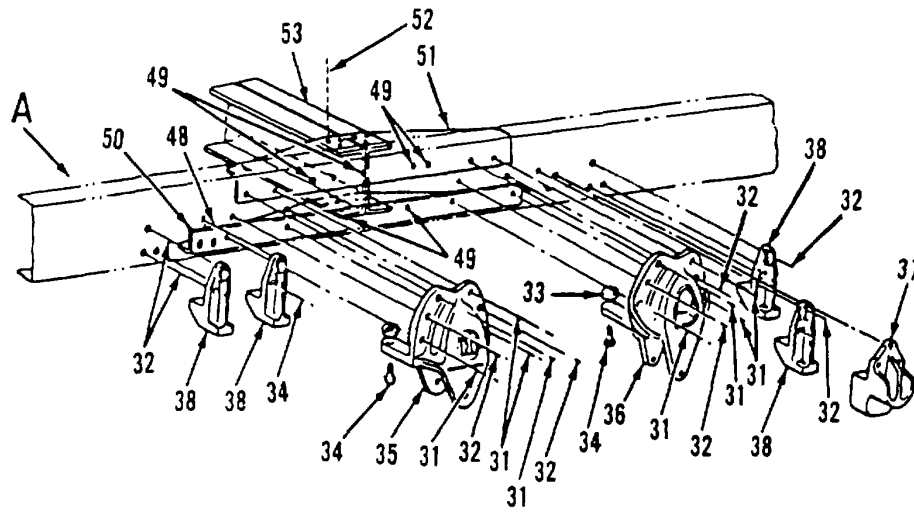

Figure 353. Rear Suspension (Sheet 2 of 2)

SECTION II

TM 5-3820-256-24P-4

(1) ITEM NO	(2) SMR CODE	(3) CAGEC	(4) PART NUMBER	(5) DESCRIPTION AND USABLE ON CODES(UOC)	(6) QTY
GROUP 0428 REAR AXLE GROUP					
FIG. 353 REAR SUSPENSION					
1	XBFZZ	89346	130564R1	.NUT, HEX	8
2	XBFZZ	89346	332547C1	.WASHER, FLAT	8
3	XBFZZ	89346	130559R1	.STUD	8
4	XBFZZ	89346	124891R1	.CAP, SADDLE	4
5	XBFZZ	89346	470822C91	.BEAM, EQUALIZER	2
6	KFFZZ	89346	474910C91	..BUSHING, CENTER PART OF KIT P/N	1
6	KFFZZ	89346	380336C91	439247C91	2
7	PAFZZ	89346	441302C92	.SEAL, BUSHING PART OF KIT P/N	2
8	KFFZZ	89346	496452C1	439247C91	4
9	KFFZZ	89346	757816C1	.SPACER, SLEEVE	8
10	KFFZZ	89346	496455C1	.NUT, HEX LOCK PART OF KIT P/N	4
11	KFFZZ	89346	526000C1	496530C91	8
12	KFFZZ	89346	526001C1	.WASHER, FLAT PART OF KIT P/N	4
13	XBFZZ	89346	124896R2	496530C91	4
14	PAFZZ	89346	69104HA	.SCREW, CAP PART OF KIT P/N 496530C91	1
15	PAFZZ	29510	109460	.ADAPTER, BEAM END PART OF KIT P/N	2
16	PAFZZ	89346	422232C2	496530C91	2
17	PAFZZ	89346	25296R1	.SPACER PART OF KIT P/N 496530C91	2
18	PAFZZ	89346	9412230	.TUBE, CROSS	2
19	PAFZZ	89346	463580R1	.PIN, STRAIGHT, THREAD	2
20	XBFZZ	89346	59798C1	.FITTING, LUBRICATION	2
21	XBFZZ	89346	304645C1	.PIN, SPRING	2
22	XBFZZ	89346	310293C1	.SCREW, CAP, HEXAGON H	2
23	XBFZZ	89346	12436R1	.NUT	2
24	XBFZZ	96906	MS35338-51	.SPACER, SLEEVE	2
25	XBFZZ	89346	25529R1	.NUT, HEX	8
26	XBFZZ	89346	443646C92	.WASHER, FLAT	16
27	XBFZZ	89346	56677R2	.BOLT	8
28	XBFZZ	89346	58694R1	.SCREW, SET	4
28	PBFZZ	89346	25527R1	.WASHER, LOCK	4
29	XBFZZ	89346	899214R11	.NUT, HEX	4
30	XBFZZ	89346	471347C91	.SADDLE, REAR	2
	XBFZZ	89346	471348C91	.PAD, TOP	2
	XBFZZ	89346	471349C1	.BOLT, CENTER	2
	XBFZZ	89346	471350C1	.NUT , SPECIAL	2
31	PAFZZ	89346	414079C1	.CLIP, SPRING	4
32	PAFZZ	89346	414078C1	.SPRING ASSY, REAR	2
	PAFZZ	89346	414089C1	..LEAF, SPRING, NO.	1
33	XBFZZ	89346	468893C2	..LEAF, SPRING, NO.	1
34	PAFZZ	88044	AN101723	..LEAF, SPRING, NO.	1
35	XBFZZ	89346	469825C1	.BOLT, MACHINE	20
36	XBFZZ	89346	469785C3	.BOLT, MACHINE	20
37	XBFZZ	89346	493507C1	.NUT, PLAIN, EXTENDED	58
				.SPACER	4
				.BOLT, MACHINE	8
				.BRACKET, SPRING	2
				.BRACKET, SPRING	2
				.STOP, AXLE	2

SECTION II

TM 5-3820-256-24P-4

(1) ITEM NO	(2) SMR CODE	(3) CAGEC	(4) PART NUMBER	(5) DESCRIPTION AND USABLE ON CODES(UOC)	(6) QTY
38	XBFZZ	89346	468894C1	.STOP, AXLE	4
39	XBFZZ	89346	25360R1	.BOLT	2
	XBFZZ	89346	9413983	.NUT, HEX LOCK	2
	XBFZZ	89346	388418C1	.WASHER, SPECIAL	2
40	PAFZZ	89346	124755R1	.STUD	2
41	XBFZZ	89346	384190C2	.BRACKET	2
42	PAFZZ	89346	583841C91	.TORQUE ROD, TANDEM A	1
43	PAFZA	80020	87751-69	.BOLT, MACHINE	3
	PAFZZ	89346	1675448C1	.NUT, SELF-LOCKING, EX	3
44	XBFZZ	89346	425966C1	.CLAMP, SUPPORT	2
45	PAFZZ	89346	414053C1	.BOLT, MACHINE	4
	PAFZZ	89346	414087C1	.NUT, DIFFERENTIAL	4
46	XBFZZ	89346	492508C1	.BAR, SPACER	1
47	XBFZZ	89346	492506C1	.SUPPORT, BRACKET	1
48	PAFZA	80020	J87882-31	.BOLT, MACHINE.....	8
49	PAFZZ	89346	414076C1	.BOLT, MACHINE	14
50	XBFZZ	89346	468904C3	.GUSSET, LH	1
50	XBFZZ	89346	468905C3	.GUSSET, RH	1
51	XBFZZ	89346	468900C2	.GUSSET, LH	1
51	XBFZZ	89346	468901C2	.GUSSET, RH	1
52	XBFZZ	89346	12015R1	.RIVET	12
53	XBFZZ	89346	468899C1	.CROSSMEMBER, FRONT	1
53	XBFZZ	89346	416744C3	.CROSSMEMBER, REAR	1
	PAFZZ	89346	496530C91	.PARTS KIT, AXLE HOUS	1
				ADAPTER, BEAM END (8) 353-11	
				NUT, HEX LOCK (4) 353-8	
				SCREW, CAP (4) 353-10	
				SPACER (4) 353-12	
				WASHER, FLAT (8) 353-9	
	PAFZZ	89346	439247C91	.BUSHING.....	1
				BUSHING, CENTER (1) 353-6	
				SEAL, BUSHING (2) 353-6	

END OF FIGURE

353-2

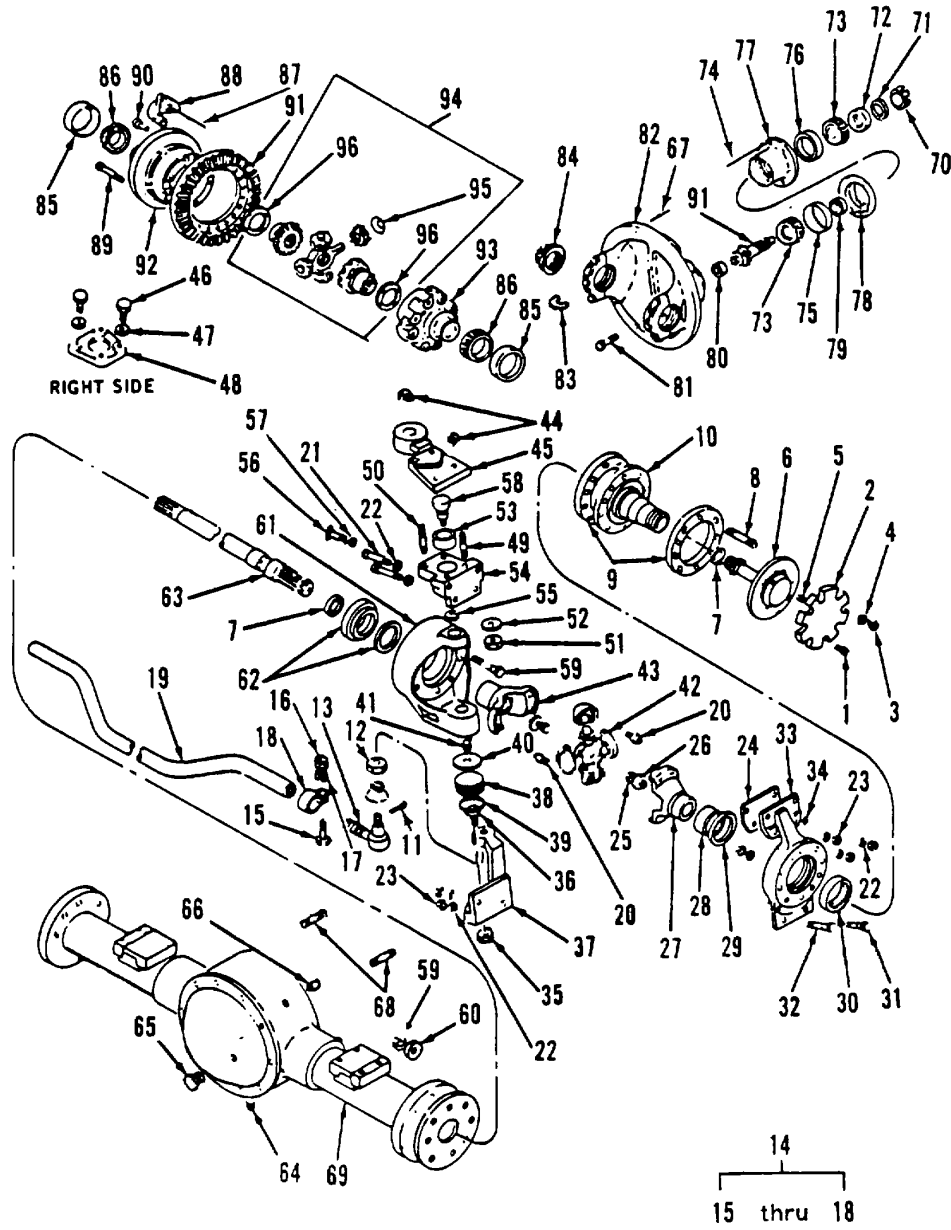

Figure 354. Front Axle Assembly

SECTION II

TM 5-3820-256-24P-4

(1) ITEM NO	(2) SMR CODE	(3) CAGEC	(4) PART NUMBER	(5) DESCRIPTION AND USABLE ON CODES(UOC)	(6) QTY
GROUP 0429 FRONT AXLE ASSEMBLY					
FIG. 354 FRONT AXLE ASSEMBLY					
	AFFFF	89346	584251C91	..AXLE ASSY, FRONT	1
1	PAFZZ	89346	582550C1	..SCREW, CAP, HEXAGON H	4
2	PAFZZ	89346	582567C1	..CAP, HUB	2
3	PAFZZ	89346	582580C1	..NUT, PLAIN, HEXAGON	16
4	PAFZZ	89346	583284C1	..WASHER, LOCK	16
5	PAFZZ	89346	582590C1	..PLUG, PIPE	1
6	PBFZZ	89346	582589C1	..SHAFT, AXLE, AUTOMOTI	2
7	XBFZZ	89346	582588C1	..RING	4
8	XBFZZ	89346	582597C1	..STUD	16
9	XBFZZ	89346	474517C2	..GASKET.....	4
10	XBFZZ	89346	582595C1	..SPINDLE, WHEEL	2
11	PAFZZ	96906	MS24665-495	..PIN, COTTER	2
12	PAFZZ	96906	MS35692-69	..NUT, PLAIN, SLOTTED, H.....	2
13	PAOZZ	89346	110362R92	..TIE ROD END, STEERIN	1
13	PAFZZ	89346	110363R92	..TIE ROD END, STEERIN	1
14	PAFZZ	89346	582543C1	..CLAMP, LOOP	2
15	XBFZZ	89346	583296C1	..BOLT.....	1
16	XBFZZ	2L563	688265	..NUT, HEX LOCK	1
17	XBFZZ	2L563	927276	..WASHER, LOCK	1
18	XBFZZ	2L563	255446	..CLAMP.....	1
19	PBFZZ	89346	1671201C1	..TIE ROD, STEERING	1
20	PBFZZ	89346	582583C1	..BOLT, HEAD.....	16
21	XBFZZ	89346	582548C1	..BOLT, SHORT	4
21	XBFZZ	89346	582549C1	..BOLT, LONG.....	4
22	XBFZZ	89346	582575C1	..NUT, HEX.....	16
23	XBFZZ	89346	583287C1	..WASHER	14
24	PAFZZ	89346	583279C1	..SHIM.....	2
25	XBFZZ	89346	582545C1	..BOLT, YOKE.....	4
26	XBFZZ	89346	583285C1	..WASHER, SEALING	4
26	XBFZZ	89346	583292C1	..WASHER, RETAINING	4
27	XBFZZ	89346	583299C91	..YOKE, OUTER	2
28	PAFZZ	89346	582586C1	..CUP, TAPERED ROLLER.....	1
29	PAFZZ	21292	732333	..SEAL, PLAIN ENCASED	4
30	PAFZZ	89346	413923C91	..BEARING, ROLLER, CYLI	4
31	XBFZZ	89346	582598C1	..STUD	4
32	XBFZZ	89346	582599C1	..STUD	4
33	XBFZZ	89346	583294C1	..YOKE, SPINDLE.....	2
34	PAFZZ	89346	583282C1	..VENT, SPINDLE	2
35	XBFZZ	89346	582578C1	..NUT.....	2
36	XBFZZ	89346	582533C1	..BALL STUD	2
37	XBFZZ	89346	582552C1	..BRACKET, LH	1
37	XBFZZ	89346	582553C1	..BRACKET, RH	1
38	XBFZZ	89346	416187C1	..BEARING, TRUNNION.....	2
39	XBFZZ	89346	582569C1	..PACKING, PREFORMED	2
40	XBFZZ	89346	583280C1	..PLATE, BEARING.....	2
41	PAFZZ	96906	MS15003-4	..FITTING, LUBRICATION LOWE R.....	2
41	PAFZZ	89346	582557C1	..FITTING, LUBRICATION UPPE R	2
42	PAFZZ	89346	582556091	..YOKE, UNIVERSAL JOIN	2

SECTION II

TM 5-3820-256-24P-4

(1) ITEM NO	(2) SMR CODE	(3) CAGEC	(4) PART NUMBER	(5) DESCRIPTION AND USABLE ON CODES(UOC)	(6) QTY
43	XBFZZ	89346	583293C91	..YOKE, INNER	2
44	XBFZZ	89346	582573C1	..NUT	4
45	XBFZZ	89346	582555C1	..ARM STEERING, LH	1
46	XBFZZ	89346	582547C1	..BOLT	4
47	XBFZZ	89346	583286C1	..WASHER, LOCK	4
48	XBFZZ	89346	582542C1	..CAP, KINGPIN, RH	1
49	XBFZZ	89346	582601C1	..STUD	2
50	XBFZZ	89346	582600C1	..STUD	2
51	XBFZZ	89346	582572C1	..NUT	2
52	XBFZZ	89346	583289C1	..WASHER	2
	XBFZZ	89346	582534C1	..BALL STUD	2
53	XBFZZ	89346	582540C1	..BEARING	2
54	XBFZZ	89346	582554C1	..BRACKET	2
55	PAFZZ	89346	582568C1	..PACKING, PREFORMED	2
56	XBFZZ	89346	582551C1	..BOLT, STOP	2
57	XBFZZ	89346	95572HA	..NUT	2
58	XBFZZ	89346	582604C1	..STUD	16
59	XBFZZ	89346	582576C1	..NUT	16
60	XBFZZ	89346	583291C1	..WASHER	16
61	XBFZZ	89346	583295C1	..YOKE	2
62	PAFZZ	89346	582584C91	..SEAL, PLAIN	2
63	PBFZZ	89346	590147C1	..SHAFT, AXLE, AUTOMOTI	1
63	PBFZZ	89346	590148C1	..SHAFT, AXLE, AUTOMOTI	1
64	PAOZZ	89346	582591C1	..PLUG, PIPE, MAGNETIC	1
65	PAOZZ	89346	582592C1	..MANIFOLD, HYDRAULIC	1
66	PAOZZ	89346	968936R91	..BREATHER	1
67	XBFZZ	89346	70427R1	..SCREW, CAP	6
67	XBFZZ	89346	24852R1	..SCREW, CAP	2
	PBFZZ	96906	MS35338-47	..WASHER, LOCK	8
68	XBFZZ	89346	582596C1	..STUD	2
69	XAFZZ	89346	582563C1	..HOUSING, AXLE	1
70	XBFZZ	89346	117804H	..NUT	1
71	XBFZZ	89346	54557H	..WASHER	1
72	KFFZZ	89346	454755C1	..SEAL, OIL PART OF KIT P/N..... 1651515C91	1
73	KFFZZ	89346	FHPM903249	..CONE, BEARING PART OF KIT P/N	2
				1651515C91	
74	XBFZZ	89346	584255C1	..BOLT	6
75	XBFZZ	89346	138498	..WASHER, LOCK	6
76	KFFZZ	89346	FPHM903210	..CUP, BEARING PART OF KIT P/N	2
				1651515C91	
77	XBFZZ	89346	454711C91	..CAGE, BEARING	1
78	PAFZZ	89346	683264R1	..SHIM 005 INCH.....	1
78	PAFZA	89346	52748HA	..SHIM010 INCH.....	1
78	PAFZZ	89346	52749HA	..SHIM 030 INCH.....	1
79	PAFZZ	89346	49413HA	..SPACER RING 519 THICK	1
79	PAFZZ	89346	49415HA	..SPACER, PLATE 525 THICK	1
79	PAFZZ	92679	49417HA	..SPACER, PINION BEAR 531 THICK.....	1
79	XDFZZ	89346	49419HA	..SPACER, PINION BEAR 537 THICK.....	1
79	XDFZZ	89346	49421HA	..SPACER, PINION BEAR 543 THICK.....	1
80	PAFZZ	89346	69023R92	..BEARING, ROLLER, CYL	1
81	XBFZZ	89346	69018R1	..BOLT, CAP	4

SECTION II

TM 5-3820-256-24P-4

(1) ITEM NO	(2) SMR CODE	(3) CAGEC	(4) PART NUMBER	(5) DESCRIPTION AND USABLE ON CODES(UOC)	(6) QTY
82	XBFZZ	89346	69016R93	..CARRIER, DIFFERENTIA	1
83	PAFZZ	96906	MS24665-491	..PIN, COTTER	2
83	PAFZZ	89346	ETN0090186	..LOCK, FLUSH	2
84	XBFZZ	89346	54528HA	..ADJUSTER	2
85	KFFZZ	89346	FP3925	..CUP, BEARING PART OF KIT P/N	2
				1651515C91	
86	KFFZZ	89346	FP3984	..CONE, BEARING PART OF KIT P/N	2
				..1651515C91	
87	XBFZZ	89346	25752R1	..SCREW, CAP	2
	XBFZZ	96906	MS35338-44	..WASHER, LOCK	2
88	XBFZZ	89346	83420R91	..SCOOP, OIL	1
89	KFFZZ	89346	25293R1	..SCREW, CAP PART OF KIT P/N.....	8
				493202C91	
	KFFZZ	89346	9412230	..NUT PART OF KIT P/N 493202C91	8
90	XBFZZ	89346	69017R1	..RIVET	14
91	XBFZZ	89346	578793C91	..GEAR SET	1
92	KFFZZ	89346	436833C2	..CASE HALF PART OF KIT P/N.....	1
				493202C91	
93	KFFZZ	89346	436832C2	..CASE HALF PART OF KIT P/N.....	1
				493202C91	
94	PAFZZ	89346	1651273C91	..PARTS KIT, DRIVING A	1
95	XBFZZ	89346	88015H	..WASHER, THRUST	4
96	XBFZZ	89346	86233H	..WASHER, THRUST	2
	PAFZZ	89346	1651515C91	PARTS KIT, BEARING R	1
				CONE, BEARING (2) 354-73	
				CONE, BEARING (2) 354-86	
				CUP, BEARING (2) 354-76	
				CUP, BEARING (2) 354-85	
				SEAL, OIL (1) 354-72	
	PAFZZ	89346	493202C91	..CASE, DIFFUSER, TURBI	1
				CASE HALF (1) 354-92	
				CASE HALF (1) 354-93	
				NUT (8) 354-	
				SCREW, CAP (8) 354-89	

END OF FIGURE

354-3

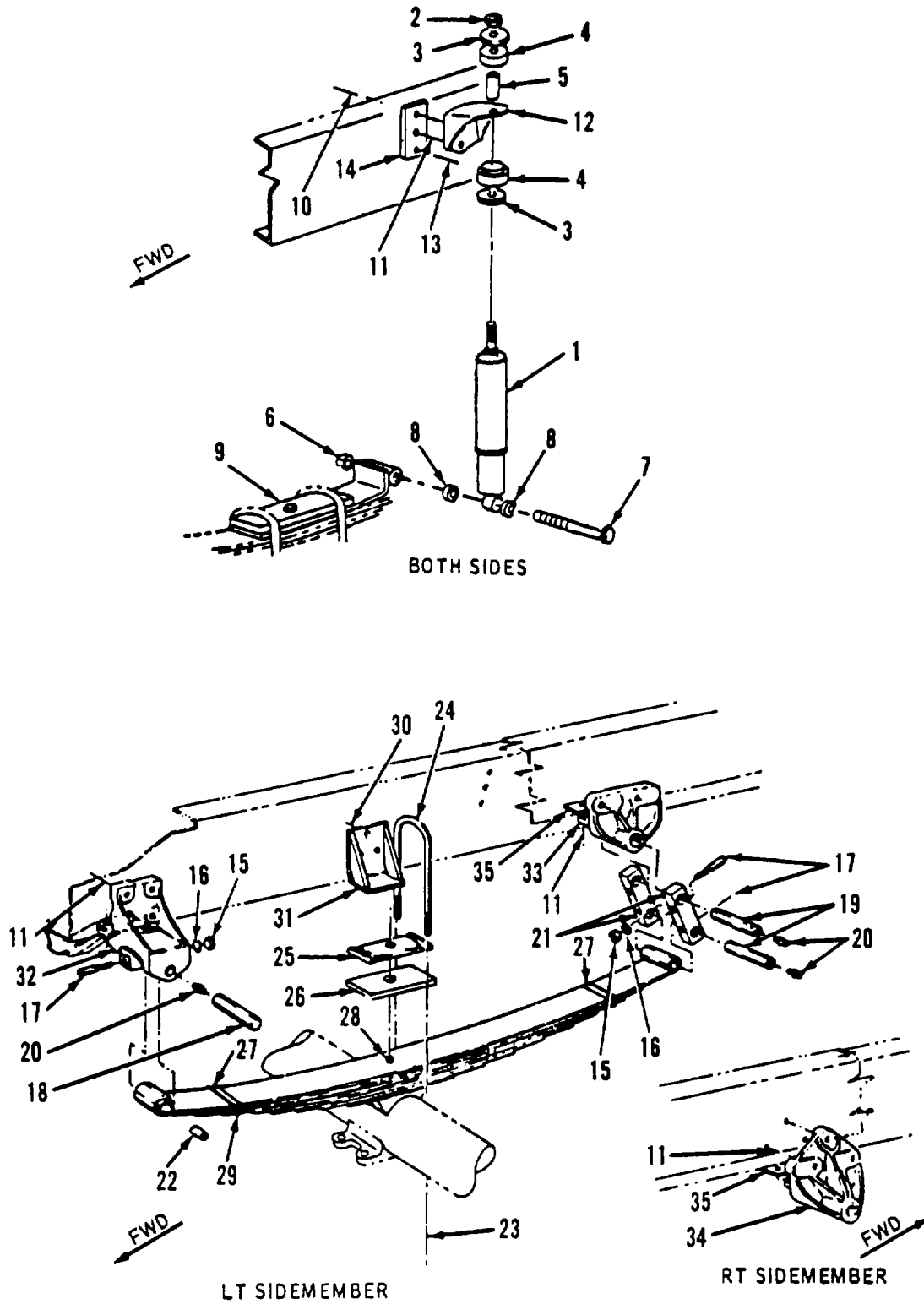

Figure 355. Front Springs and Shocks

SECTION II

TM 5-3820-256-24P-4

(1) ITEM NO	(2) SMR CODE	(3) CAGEC	(4) PART.. NUMBER	(5) DESCRIPTION AND USABLE ON CODES(UOC)	(6) QTY
GROUP 0429 FRONT AXLE ASSEMBLY					
FIG. 355 FRONT SPRINGS AND SHOCKS					
1	PAOZZ	89346	506911C91	.SHOCK ABSORBER, DIRE	2
2	PBOZZ	89346	414087C1	..NUT, DIFFERENTIAL	1
3	XBOZZ	89346	533388C1	..WASHER, FLAT	2
4	XBOZZ	89346	472368C1	..BUSHING	2
5	XBOZZ	89346	617605R1	..SPACER	1
6	PAOZZ	29510	9412231	..NUT	2
7	PAOZZ	89346	25680R1	..SCREW, CAP, HEXAGON H	2
8	PAOZZ	89346	25711R1	..WASHER, FLAT	4
9	XBFZZ	89346	539907C2	..BRACKET	2
10	PBFZZ	89346	9412230	..NUT	8
10	PBFZZ	89346	414087C1	..NUT, DIFFERENTIAL	25
11	XBFZZ	89346	414054C1	..BOLT, FLANGE HEX	23
11	XBFZZ	89346	431309C1	..SCREW, FL HD	2
12	XBFZZ	89346	471876C1	..BRACKET	2
13	PBFZZ	89346	414053C1	..BOLT, MACHINE	2
14	XBFZZ	89346	487703C1	..PLATE, SPACER	2
15	PBFZZ	89346	9413979	..NUT	10
16	PBFZZ	89346	25709R1	..WASHER, FLAT	10
17	XBFZZ	89346	441246C1	..KEY, DRAW	10
18	XBFZZ	89346	1648111C1	..PIN, STRAIGHT	2
19	XBFZZ	89346	1648112C1	..PIN, STRAIGHT	4
20	PAOZZ	29930	109461	..FITTING, LUBRI CATION	6
21	XBFZZ	89346	468699C1	..SHACKLE, SPRING	2
22	XBFZZ	89346	472479C1	..BUSHING	4
23	XBFZZ	89346	416743C1	..NUT, FLANGE HEX	8
24	XBFZZ	89346	465914C1	..U-BOLT	4
25	XBFZZ	89346	539519C1	..SEAT	2
26	XBFZZ	89346	539494C2	..SPACER	2
27	XBFZZ	89346	899209R11	..CLIP, SPRING	4
28	XBFZZ	89346	268223C1	..BOLT, CENTER	2
	XBFZZ	89346	273896	..NUT	2
29	XBFZZ	89346	539559C91	..SPRING, FRONT	2
29	XBFZZ	89346	539560C1	..LEAF, SPRING NO.	1
	XBFZZ	89346	539561C1	..LEAF, SPRING NO.	2
	XBFZZ	89346	539562C1	..LEAF, SPRING NO.	1
30	XBFZZ	89346	24861R1	..SCREW, CAP	6
31	XBFZZ	89346	539460R1	..STOP, AXLE LH	1
31	XBFZZ	89346	539899C1	..STOP, AXLE, RH	1
32	XBFZZ	89346	484082C1	..BRACKET, SPRING, LH	1
32	XBFZZ	89346	484084C1	..BRACKET, SPRING, RH	1
33	XBFZZ	89346	484086C91	..BRACKET, SPRING, LH	1
34	XBFZZ	89346	484090C91	..BRACKETSPRING, RH	1
35	XBFZZ	89346	495873C1	..SPACER	2

END OF FIGURE

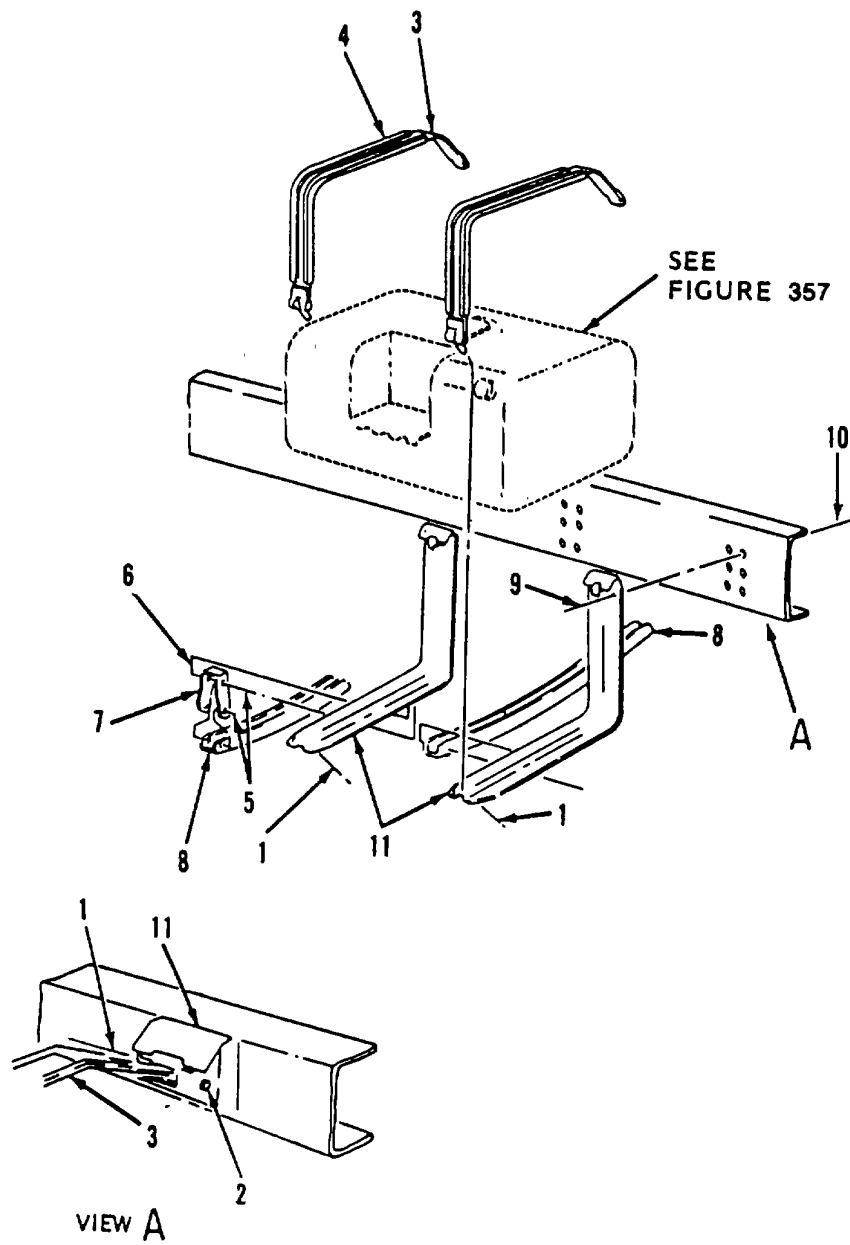

Figure 356. Fuel Tanks Installation

SECTION II

TM 5-3820-256-24P-4

(1) ITEM NO	(2) SMR CODE	(3) CAGEC	(4) PART NUMBER	(5) DESCRIPTION AND USABLE ON CODES(UOC)	(6) QTY
FIG. 356 FUEL TANKS INSTALLATION					
1	PBFZZ	89346	9412230	.NUT	8
2	XBFZZ	89346	275635R1	.SCREW, CAP	4
3	XBFZZ	89346	471453C2	.STRAP	4
4	XBFZZ	89346	596589C1	.LINING, STRAP	4
5	PBFZZ	89346	24840R1	.BOLT.....	12
5	PBFZZ	89346	25709R1	.WASHER, FLAT	8
6	PBFZZ	89346	9413979	.NUT.....	4
7	XBFZZ	89346	579741C1	.SUPPORT, EQUALIZER	2
8	XBFZZ	89346	494135C1	.SUPPORT	2
9	PBFZZ	89346	414052C1	.BOLT.....	14
9	XBFZZ	89346	414054C1	.BOLT, FLANGE HEX	8
10	PBFZZ	89346	414087C1	.NUT, DIFFERENTI AL.....	22
11	XBFZZ	89346	483846C1	.SUPPORT, FUEL TANK	4

END OF FIGURE

356-1

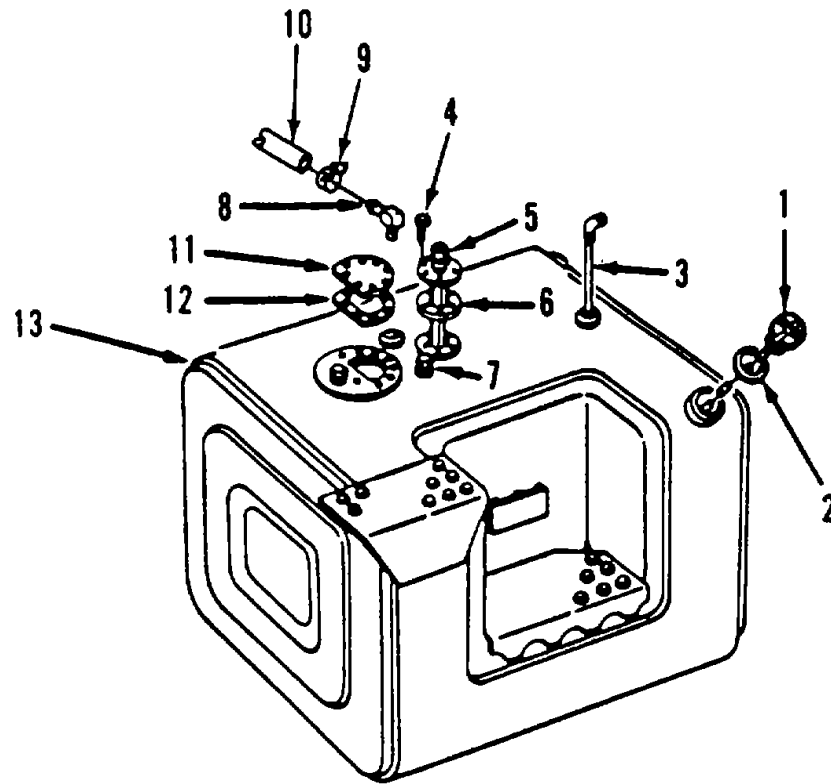

Figure 357. Fuel Tank Assembly

SECTION II

TM 5-3820-256-24P-4

(1) ITEM NO	(2) SMR CODE	(3) CAGEC	(4) PART NUMBER	(5) DESCRIPTION AND USABLE ON CODES(UOC)	(6) QTY
FIG. 357 FUEL TANK ASSEMBLY					
1	PAOZZ	89346	289747R91	.CAP, FILLER OPENING.....	2
2	PAOZZ	89346	111442R1	.GASKET.....	2
3	XBOZZ	89346	162135R1	.ELBOW.....	2
4	XBOZZ	89346	26627R1	.SCREW, MACHINE.....	7
5	PBOZZ	89346	476846C1	.TRANSMITTER, LIQUID.....	2
6	PAOZZ	89346	345253C1	.GASKET.....	2
7	XBOZZ	89346	475255C1	.OUTLET, FUEL TANK.....	2
8	PAOZZ	89346	1649608C91	.PLUG, VENT.....	2
	PAOZZ	89346	48122H	.SPACER, RING.....	2
9	PAOZZ	89346	553791C1	.CLAMP, HOSE.....	2
10	PAOZZ	89346	990686C1	.HOSE, NONMETALLIC.....	2
11	XBOZZ	89346	336024C1	.COVER, HOLE.....	2
12	PAOZZ	89346	217639R1	.GASKET.....	2
13	XBFZZ	89346	475277C95	.TANK, FUEL.....	2

END OF FIGURE

357-1

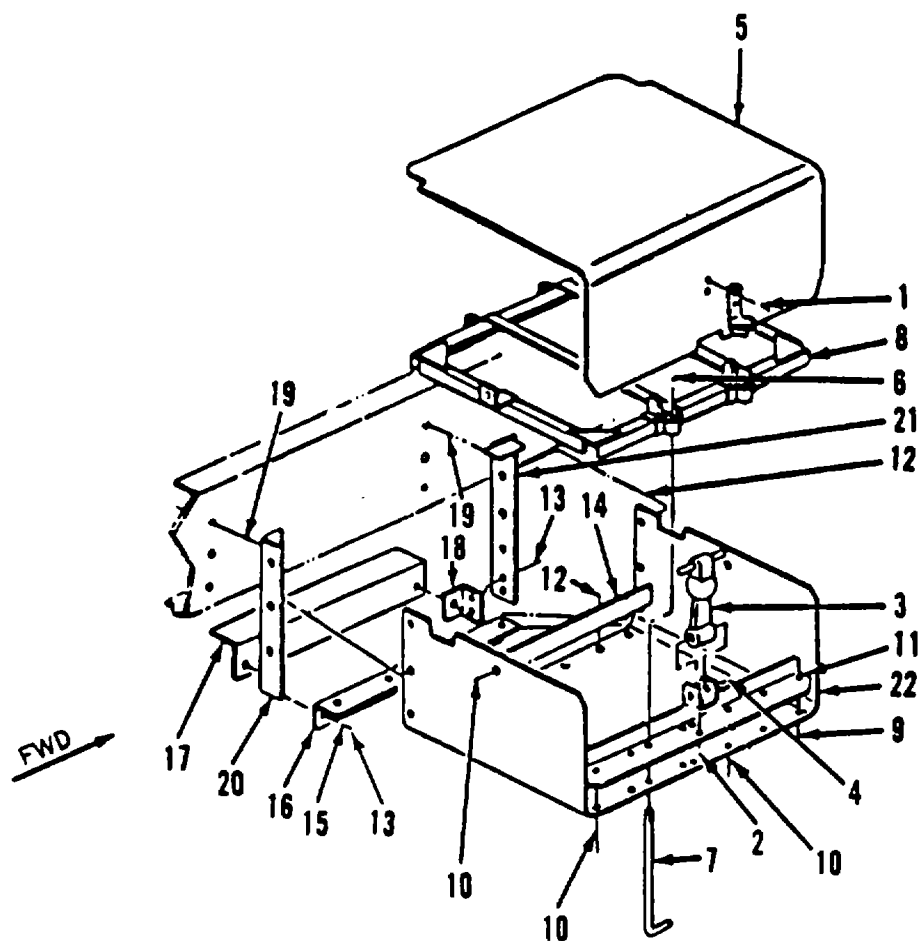

Figure 358. Battery Box Installation

SECTION II

TM 5-3820-256-24P-4

(1) ITEM NO	(2) SMR CODE	(3) CAGEC	(4) PART NUMBER	(5) DESCRIPTION AND USABLE ON CODES(UOC)	(6) QTY
FIG. 358 BATTERY BOX INSTALLATION					
1	PAOZZ	89346	27216R1	.SCREW, MACHINE	2
2	PAOZZ	89346	25228R1	.SCREW, CAP, HEXAGON H	1
	PAOZZ	89346	9413979	.NUT	13
3	PBOZZ	89346	491668C92	.BATTERY BOX	1
3	PAOZZ	89346	777812C91	..LATCH, RUBBER.....	1
4	PAOZZ	89346	24641R1	..RIVET HINGED.....	1
5	XBOZZ	89346	476348C3	.COVER, BATTERY BOX	1
6	PAOZZ	89346	9413977	.NUT, PLAIN, HEXAGON	6
	PAOZZ	89346	25708R1	.WASHER, FLAT	6
7	PAOZZ	89346	434764C1	.BOLT, HOLD DOWN	6
8	XBOZZ	89346	533092C3	.CLAMP, HOLD DOWN	1
	PAOZZ	89346	482633C92	.CABLE, STRAP GROUND	1
	PAOZZ	89346	482256C2	.CABLE, ENGINE GROUND	1
	PAOZZ	89346	70736R92	.LEAD, STORAGE BATTER.....	1
	PAOZZ	89346	1657226C91	.LEAD, ELECTRICAL	1
	PAOZZ	89346	IHCLM31S	.BATTERY, STORAGE	3
9	XBOZZ	89346	104112	.RIVET	3
10	PBOZZ	89346	24839R1	.SCREW, CAP, HEXAGON H	6
11	XBOZZ	89346	476303C2	.ANGLE, SUPPORT	1
12	XBOZZ	89346	990347R91	.RIVET	9
13	PBOZZ	89346	24840R1	.BOLT	8
14	XBOZZ	89346	476301C1	.ANGLE, SUPPORT	1
15	PBOZZ	89346	25709R1	.WASHER, FLAT	2
16	XBOZZ	89346	504548C1	.ANGLE, SUPPORT	1
17	XBOZZ	89346	504917C1	.SHIELD, HEAT	1
18	XBOZZ	89346	504547C1	.BRACKET	1
19	PBOZZ	89346	414052C1	.BOLT	4
19	PBOZZ	89346	414053C1	.BOLT, MACHINE	4
	PBOZZ	89346	414087C1	.NUT, DIFFERENTIAL	8
20	XBOZZ	89346	505031C1	.BRACKET	1
21	XBOZZ	89346	505033C2	.BRACKET	1
22	XBOZZ	89346	476349C3	.TRAY, BATTERY BOX.....	1

END OF FIGURE

358-1

SECTION II

TM 5-3820-256-24P-4

(1) ITEM NO	(2) SMR CODE	(3) CAGEC	(4) PART. NUMBER	(5) DESCRIPTION AND USABLE ON CODES(UOC)	(6) QTY
GROUP 05 BULK MATERIALS LIST					
FIG. BULK MATERIAL					
1	XDOZZ	79550	577D	WIRE, BULK	1
2	PAOZZ	21363	X323854640	INSULATION SLEEVING	1
3	XDOZZ	88752	14-3G ROMEX	WIRE, BULK	1
4	XDOZZ	96906	MS14302BAPS	PIPE, COPPER	1
5	XDOZZ	21363	X343800060	HOSE, BULK.....	1
6	XDOZZ	21363	X323854642	LOOM, BULK	1
7	PAOZZ	21363	X014700095	ROPE, WIRE.....	1
8	PAOZZ	21363	X154800812	WIRE	1
9	PAFZZ	89346	571967C1	HOSE, PREFORMED.....	1
* 10	PAOZZ	21363	X154800879	WIRE, BULK	1
11	PAOZZ	82654	75000533	HOSE	1
12	PAOZZ	82654	75000358	HOSE	1
13	XDOZZ	21363	X303800002	HOSE, NONMETALLIC	1
* 14	PAOZZ	21363	X154800800	WIRE, BULK	1
* 15	PAOZZ	79470	PT20004NA	HOSE.....	1
* 16	PBOZZ	89346	995223R1	CLAMP, HOSE.....	1
* 17	PAOZZ	89346	571967C1	HOSE, PREFORMED.....	1
* 18	PAFZZ	89346	27392R1	CLAMP, HOSE.....	1

END OF FIGURE

BULK-1

☆U.S. GOVERNMENT PRINTING OFFICE: 1994 - 555028/00056

PIN: 049227-001

SECTION III
NOT APPLICABLE

CROSS-REFERENCE INDEXES
NATIONAL STOCK NUMBER INDEX

STOCK NUMBER	FIG.	ITEM	STOCK NUMBER	FIG.	ITEM
4730-00-005-4994	284		3110-00-143-7538	342	10
	305	9	3110-00-143-7585	341	13
5310-00-007-9912	342	1	3110-00-143-7586	342	14
5315-00-011-9120	273	4	6240-00-144-4693	268	5
5315-00-012-0123	307	1		278	13
5315-00-013-7214	273	26	5310-00-151-9018	293	1
5930-00-018-5922	334		3110-00-155-6596	332	57
6240-00-023-2290	277	2	4730-00-172-0028	354	41
2540-00-030-5924	261	25	4730-00-172-0031	353	15
5310-00-032-1814	289	5	5306-00-177-5439	353	34
3030-00-041-2922	288	1	5340-00-181-1546	343	3
4730-00-044-4688	326	14		344	3
5310-00-045-3296	266	3	2990-00-190-9838	295	13
	274	2	4730-00-204-3491	294	22
	289	2	5306-00-206-9801	353	48
5340-00-050-1593	327	4	5310-00-209-0965	273	19
5310-00-053-7804	341	1		275	13
5310-00-053-7808	342	1		283	27
5315-00-059-0206	351	46		284	13
	352	12		354	
	354	83	5305-00-225-3843	291	49
3110-00-061-4770	332	82	5306-00-225-8492	279	25
5330-00-062-3967	332	36	2990-00-233-8057	295	2
4730-00-069-1187	334		5315-00-234-1664	354	11
5310-00-079-5996	308	1	5315-00-234-1863	254	45
4730-00-090-0832	273	33	5305-00-236-6531	283	1
3110-00-100-0544	327	83	3120-00-236-6552	295	17
3110-00-100-0589	342	15	2520-00-236-7515	328	
3110-00-100-0728	327	61		349	
3110-00-100-3101	332	74		350	
3110-00-100-3543	327	84	5330-00-245-3788	310	6
3110-00-100-3611	342	12	5305-00-269-3211	294	7
3110-00-100-7332	354	80	5305-00-269-3225	298	8
3110-00-101-1789	332	73	5340-00-269-4733	280	11
5330-00-105-1740	357	12	5365-00-274-4544	357	
3110-00-108-9247	287	3	4730-00-277-9741	340	
5910-00-112-8051	289	40	4730-00-278-5491	340	
5330-00-122-4543	314	21	5365-00-281-6623	345	10
5310-00-123-2572	343	5		346	10
	344	5		347	10
5360-00-125-3717	280	6		348	10
4320-00-125-4582	261	31	2530-00-203-4373	338	4
5330-00-126-3460	326			339	4
2520-00-132-3160	332	51	4730-00-355-3669	334	
	354	66	5365-00-378-7253	354	78
4730-00-132-4588	334		2520-00-388-4197	328	1
5330-00-13S-0758	305	3		349	1
2530-00-136-4443	341	3		350	1
	342	3	5310-00-400-6438	341	1
4820-00-142-3036	340	9	2530-00-400-6439	342	4

**CROSS-REFERENCE INDEXES
NATIONAL STOCK NUMBER INDEX**

STOCK NUMBER	FIG.	ITEM	STOCK NUMBER	FIG.	ITEM
5305-00-406-2281	288	11	5310-00-582-5965	267	12
	310			272	16
5310-00-407-9566	261	12		298	7
	263	12		299	3
	264	10		301	9
	266	19		302	3
	270	5		303	26
	274	12		304	37
	283	3		340	
	288	10	5310-00-594-9379	270	3
	298	13		280	16
	300	29		283	16
	305	2		284	9
	308	6		309	17
	317	9		331	12
4730-00-408-9132	334			340	
4730-00-409-6278	334			353	
5306-00-419-4683	342	17		355	2
5340-00-421-5015	281	9		355	10
4820-00-424-7431	300	13		356	10
5310-00-424-8307	316	2		358	
4730-00-426-8180	340		3030-00-606-2293	305	7
5310-00-428-6461	289	33	3110-00-606-9574	332	72
5310-00-429-3127	289	46	5315-00-616-5523	289	26
4730-00-434-6396	340		3110-00-618-0248	341	10
2520-00-446-7518	352	26	3110-00-618-0249	341	14
5305-00-450-0463	289	22	2520-00-630-0148	354	79
4720-00-450-9092	292	2	5310-00-637-9541	283	20
5305-00-451-1623	289	35		288	7
5306-00-456-2574	342	17		314	4
4720-00-470-0825	305	10	2910-00-646-9727	293	3
2910-00-470-7075	300	1	3120-00-661-9380	32'	37
5330-00-479-4267	342	11	4820-00-689-1899	340	16
5315-00-481-9829	353	14	2530-00-693-1029	342	4
5360-00-482-4422	343	15	2530-00-695-3376	354	13
	344	15	4310-00-702-6656	307	
4730-00-482-8111	281	11	2520-00-706-5892	327	23
	357	9	5365-00-734-3032	280	8
2530-00-491-5012	354	13	6240-00-752-2424	254	25
3120-00-493-3900	327	64	5330-00-757-5328	294	4
6220-00-497-2178	277	1	4720-00-758-9140	280	18
5365-00-529-8457	354	78	5310-00-760-7442	343	2
5310-00-531-9120	331	8		344	2
2910-00-533-3945	293	14	5310-00-763-8905	289	27
5310-00-561-0461	300	15	5330-00-788-5821	327	36
5306-00-576-1327	353	43	5310-00-809-3078	279	37
4330-00-578-0166	300	2	5310-00-809-3079	279	11
4730-00-580-7417	340	12	3110-00-814-0630	332	78
5310-00-582-5965	254	39	5310-00-820-6653	331	2
	261	24	5310-00-823-8803	283	9

CROSS-REFERENCE INDEXES
NATIONAL STOCK NUMBER INDEX

STOCK NUMBER	FIG.	ITEM	STOCK NUMBER	FIG.	ITEM
5310-00-823-8804	302	8	5330-01-023-5287	319	1
5310-00-835-2140	354	12	5330-01-023-5289	310	4
4730-00-836-4221	300	23	5977-01-024-1213	289	16
5315-00-842-3044	272	2	5977-01-024-1218	289	6
5310-00-843-3970	334		5330-01-024-1788	300	59
5310-00-843-4093	334		5310-01-024-9658	331	4
5365-00-844-6361	280	9	2920-01-025-6801	289	39
2520-00-845-7152	276		2920-01-025-9899	289	36
4730-00-846-6076	292	9	4820-01-034-1287	272	
2540-00-846-6108	273	1	4820-01-043-8107	336	
2910-00-846-7646	300	37	5961-01-050-7906	289	8
5365-00-846-7660	294	6	2940-01-051-0695	312	1
	300	6	5330-01-054-5899	343	11
	313	4		344	11
	313	7	4730--01-056-4990	334	
5330-00-847-5879	320	23	5306-01-063-4985	282	5
4730-00-848-2521	345	21		284	16
	346	21		285	4
	347	21		318	
	348	21	5330-01-063-5018	303	82
	355	20	5330--01-063-7883	300	20
5310-00-880-7744	267	3		304	51
5310-00-880-7746	263	11	5330-01-063-8341	304	5
5330-00-891-0161	294	20	5310-01-063-9773	303	64
5330-00-893-7633	313	16	3120-01-063-9845	303	41
4730-00-908-3194	294	11	5330-01-064-1488	303	43
3110-00-923-1246	327	79	5360-01-064-1986	303	31
5365-00-924-0088	332	26	5365-01-064-2253	303	30
	335	5	5365-01-064-2254	303	30
5330-00-930-3254	295	14	5365-01-064-2255	303	30
531U-00-934-9751	289	3	5365-01-064-2256	303	30
5365-00-941-4024	311	1	5310-01-064-7559	303	64
6240-00-944-1264	278	12	5310-01-064-7589	355	6
5310-00-964-7811	343	22	5310-01-064-8669	294	5
	343	24		300	7
	344	22		313	3
	344	24		313	6
5310-00-983-8483	289	12	4720-01-065-0676	293	13
5305-00-984-6191	289	9	4720-01-065-0809	281	12
5305-00-984-6208	269	1	4820-01-065-1793	340	10
5365-00-986-1885	327	87	4730-01-065-1817	352	27
5305-00-993-1848	289	31	2530-01-065-2539	337	4
4720-01-006-8462	292	4	5310-01-065-2596	254	50
5330-01-012-2329	294	30		280	5
2940-01-014-2547	308	4		281	18
4720-01-014-4915	334			284	4
2805-01-022-4254	321	26		286	5
5360-01-022-7907	321	24		292	
3110-01-023-1841	327	53		305	19
3110-01-023-1842	327	52		340	

CROSS-REFERENCE INDEXES
NATIONAL STOCK NUMBER INDEX

STOCK NUMBER	FIG.	ITEM	STOCK NUMBER	FIG.	ITEM
5310-01-065-2596	355	16	4710-01-083-4458	334	
	356	5	5330-01-084-1063	345	16
	358	15		346	16
2530-01-065-3769	306	19		347	16
4310-01-065-4326	306	12		348	16
5330-01-065-5888	261	27	2520-01-084-3251	329	1
5330-01-065-6131	345	20	2530-01-085-4154	272	
	346	20	5710-01-094-2890	301	4
	347	20	2530-01-095-2497	343	32
	348	20		344	32
4730-01-066-4100	261	28	5930-01-097-6517	310	5
5310-01-066-4366	303	64	5330-01-099-7926	316	5
5307-01-066-9104	353	40	4720-01-103-0874	334	
5310-01-067-8403	256	10	6685-01-108-5781	290	4
	276	20	6685-01-108-5782	278	5
	276	37	6680-01-108-5783	278	9
	280	4	6620-01-108-9181	278	6
	282	3	6620-01-111-9063	290	3
	283	8	4010-01-116-6755	BULK	7
	284	17	4330-01-116-7523	325	14
	292		6620-01-118-2337	278	10
	355	15	5330-01-121-8367	357	6
	356	6	5330-01-126-9511	310	18
	358		5330-01-126-9512	318	8
5310-01-067-8980	342	5	5330-01-127-1377	318	6
5340-01-067-9037	309	8	5330-01-127-1378	326	6
5306-01-067-9561	309	11	5330-01-127-1380	315	6
5305-01-067-9568	276	21	5330-01-127-1381	314	34
	284	2	5330-01-127-1382	294	10
	286	4	5360-01-132-4645	319	7
	310		2940-01-132-4754	313	1
	311		5365-01-133-8246	353	
5306-01-067-9569	273	12	5310-01-135-6758	279	26
	280	7	5330-01-136-0046	343	29
	318			344	29
5340-01-067-9648	309	9	5340-01-136-1660	279	27
5306-01-068-1071	276	38	5305-01-143-6416	289	47
	280	23	4730-01-143-9460	292	1
	284	14	5970-01-145-1075	BULK	2
	305	17	5315-01-151-2072	321	22
	314	1	4720-01-151-6398	281	8
	325	6	2930-01-153-9035	310	14
	356	5	4730-01-153-9206	292	13
	358	13	2540-01-154-4203	261	1
5330-01-068-1081	338	9	2940-01-154-8399	292	12
	339	9	2520-01-157-7982	353	
5305-01-077-9659	289	28	3030-01-160-5801	284	7
5306-01-078-2719	289	34	5305-01-160-7408	343	1
5310-01-078-7804	294	18		344	1
	314	2	4310-01-161-6462	307	18

**CROSS-REFERENCE INDEXES
NATIONAL STOCK NUMBER INDEX**

STOCK NUMBER	FIG.	ITEM	STOCK NUMBER	FIG.	ITEM
2990-01-162-5198	280	14	3040-01-179-5490	322	2
4820-01-163-2402	330	3	5330-01-179-5911	325	15
2815-01-163-2720	321	21	2815-01-179-6356	326	4
4820-01-165-7890	340	4	4820-01-179-6357	312	9
5310-01-166-0762	324	9	3120-01-180-4831	324	16
5365-01-166-0790	310	19	3130-01-180-4947	326	20
5365-01-166-0791	310	25	2815-01-180-5156	321	29
5365-01-166-0792	310	24	4720-01-181-1902	300	43
5365-01-166-0855	310	22	2920-01-181-7113	291	
2815-01-166-1180	321	25	2520-01-182-1838	354	42
4720-01-166-4452	334		2520-01-182-1854	354	6
5307-01-166-6166	321	2	2590-01-182-4482	276	13
4720-01-166-8457	310	2	2540-01-182-4580	261	13
5330-01-167-2432	321	19	5330-01-184-5810	313	15
5330-01-167-2437	321	4	3120-01-184-5888	326	13
5330-01-167-4074	321	5	5306-01-185-2070	316	
5306-01-167-8331	295	1	6680-01-186-2626	357	5
5360-01-167-9681	321	14	5330-01-186-3314	305	28
4730-01-168-3605	334		5310-01-186-4361	309	4
2540-01-168-3748	263	10		331	7
4310-01-168-9536	307			353	
2815-01-169-7331	324	8	5310-01-186-4979	270	13
5307-01-172-7073	341	12		273	7
5307-01-173-0978	341	12		283	36
4310-01-173-4082	307			288	3
3110-01-173-6518	332	46		291	3
3120-01-173-6699	341	8		353	18
2815-01-173-8614	318	7		355	10
4820-01-173-8616	293	8		356	1
5330-01-174-2684	332	35	5310-01-186-4988	261	29
5330-01-174-2685	332	48	5306-01-186-4992	280	12
3110-01-174-2950	322	3		283	19
6625-01-175-8055	278	4		286	6
2530-01-176-0590	341	2		288	6
	342	2		294	17
5365-01-176-5751	321	8	5310-01-186-5163	283	32
5306-01-177-0865	327	1	5315-01-186-5190	353	16
2815-01-177-2491	322	11	5306-01-186-6974	280	10
5310-01-177-3831	315	2		305	30
5330-01-177-8215	296	9	5306-01-186-6978	281	17
5360-01-177-8605	312	8		310	
5306-01-177-9697	300	45	4730-01-187-6931	300	41
5306-07-178-2053	326	18	5310-01-187-8546	353	
5310-01-178-2085	315	1	5330-01-187-8634	351	
5330-01-178-2104	312	7	5310-01-188-4635	305	25
5330-01-178-3720	281	20	5355-01-189-1975	335	2
2815-01-173-8482	321	29	5340-01-189-5454	300	46
2815-01-178-8583	322	12	5340-01-189-8297	281	10
4730-01-178-8825	313	17	5310-01-189-8385	255	6
3130-01-179-4567	326	19		273	13

CROSS-REFERENCE INDEXES
NATIONAL STOCK NUMBER INDEX

STOCK NUMBER	FIG.	ITEM	STOCK NUMBER	FIG.	ITEM
5310-01-189-8385	288	4	5310-01-241-6122	280	19
	309	12		292	17
2815-01-190-1052	321	20		337	2
3120-01-192-2174	324	16		358	6
4730-01-192-4395	284		5310-01-242-0406	299	4
2815-01-192-4698	321	23	5306-01-242-1091	291	1
5340-01-192-9276	280	1	5310-01-242-2521	326	5
5306-01-193-0868	270	11	5310-01-244-8937	294	2
	280	15		294	27
	309	16		296	7
	331	14		297	5
	340			298	14
	356	9		300	30
	358	19		301	3
9905-01-193-0881	254	18		314	8
2520-01-193-0883	334			317	2
5360-01-193-9362	273	2		317	8
4720-01-194-5335	294	23		318	
5305-01-195-5820	298	9	2930-01-246-5152	286	1
5355-01-197-4034	259	41	3110-01-249-9525	311	3
6105-01-198-2606	262	13	5304-01-250-0546	280	15
6140-01-201-0641	358	3		283	15
3110-01-201-3361	310	23		309	19
5930-01-202-5932	276	14		331	13
6350-01-208-4915	290			340	
5930-01-209-4012	261	20		353	45
4820-01-219-1436	321	29		355	13
6220-01-222-8118	268	4		358	19
2910-01-224-8490	301	11	5340-01-252-5233	289	
5360-01-227-1338	345	2	5330-01-252-5258	286	9
	346	2	5310-01-254-4260	351	47
	347	2		352	13
	348	2	5340-01-257-4836	300	27
2815-01-227-5998	317	5	5330-01-257-5026	352	
5365-01-228-0515	319	8	5330-01-257-5027	327	34
5310-01-228-1407	254	17	2510-01-258-2403	355	1
5310-01-230-2349	285	3	2930-01-258-9392	310	10
	294	8	5365-01-259-4031	276	2
	298	10	5930-01-260-6472	290	5
	300	16	2530-01-262-1186	286	
	310		6680-01-263-2270	278	8
	310		3120-01-263-4282	307	15
	312	4	2530-01-264-3266	335	
	314	3	4720-01-264-5596	325	2
	318		5306-01-264-6659	267	5
	325	5	2520-01-266-3705	333	5
2920-01-235-8490	289	11	5970-01-266-6689	291	16
2530-01-238-1869	353	42	5970-01-267-0174	291	53
5330-01-240-5035	279	41	5970-01-267-0175	291	9
5310-01-241-6122	272	10	5905-01-267-7766	262	9

**CROSS-REFERENCE INDEXES
NATIONAL STOCK NUMBER INDEX**

STOCK NUMBER	FIG.	ITEM	STOCK NUMBER	FIG.	ITEM
3120-01-268-2659	307		2530-01-285-6227	333	4
5340-01-268-9894	254	56	3120-01-285-7065	352	
	293	12	2920-01-285-7288	291	
2530-01-269-9398	339		2920-01-285-8394	289	
2530-01-272-2946	345	12	5330-01-286-2515	307	6
	346	12	6680-01-290-1653	326	1
	347	12	5306-01-292-2420	321	16
	348	12	2520-01-293-2872	354	94
2520-01-272-5318	333	2	5306-01-293-6078	321	17
4310-01-272-7624	307		2930-01-294-4916	314	29
4820-01-272-7631	335	10	5330-01-295-2997	286	11
2590-01-273-1308	282	7	5330-01-295-8728	327	26
4720-01-273-1428	281	5	5330-01-295-8730	327	38
	BULK	9	5330-01-295-8731	327	48
	BULK	10	4810-01-297-1425	286	10
5360-01-273-1509	345	1	2520-01-297-4519	333	
	346	1	2520-01-297-9278	351	
	347	1	2520-01-297-9287	327	51
	348	1	2990-01-297-9301	295	
5970-01-273-2514	291	52		295	
3120-01-273-4488	333	6	4730-01-297-9324	292	8
4720-01-273-5742	281	13	2910-01-298-4276	310	
5330-01-274-3125	307	12	4810-01-298-8573	283	7
5306-01-274-5626	283	23	3020-01-299-7118	305	8
5310-01-274-5632	299	2	6680-01-300-0745	278	7
5310-01-275-1148	279	51	2530-01-300-5917	343	39
5340-01-275-3220	295	5		344	39
4730-01-275-4344	340		5330-01-301-6373	329	
2940-01-275-5333	292	11	4810-01-302-2513	299	8
5306-01-276-0830	353	49	2540-01-302-5054	261	6
3110-01-276-3192	307	27	2540-01-305-9028	261	5
5330-01-277-0918	354	62	5320-01-307-5809	358	4
5340-01-277-2253	254	12	5330-01-308-0098	354	55
3120-01-277-4263	276	5	4730-01-310-0005	300	32
5330-01-277-6122	332	69	5306-01-313-0228	353	31
2940-01-278-7996	286	12	6620-01-313-8164	290	
5310-01-278-8289	279	48	5330-01-315-2129	279	23
	353	28	2910-01-315-2541	319	
5310-01-278-8436	291	2	2910-01-315-5512	301	10
	355	8	5330-01-315-8707	279	38
4810-01-279-1366	279		5330-01-315-8708	279	21
5305-01-282-0829	294	26	5330-01-315-8741	279	9
	318		5330-01-316-1294	279	53
5306-01-282-2633	353	32	5330-01-316-1295	279	7
4720-01-283-0128	284		5330-01-316-1296	279	4
	285	1	5330-01-316-1326	279	17
5310-01-283-7623	266	18	5330-01-316-1327	279	22
	272	11	3110-01-324-6650	354	28
	283	2	4720-01-325-2951	284	
	358		2815-01-325-2956	321	27
3120-01-285-5440	354		4320-01-325-8534	317	3

CROSS-REFERENCE INDEXES
NATIONAL STOCK NUMBER INDEX

STOCK NUMBER	FIG.	ITEM	STOCK NUMBER	FIG.	ITEM
4720-01-325-9023	285	1	3120-01-343-1096	295	19
2520-01-325-9110	351	57	5330-01-346-0312	289	7
	352	25	5330-01-346-0313	300	58
2805-01-326-2986	254	24	5330-01-346-0314	312	15
5360-01-327-2616	321	24	5330-01-346-0315	357	2
2530-01-327-3002	342	7	5330-01-346-2355	314	22
2530-01-329-1377	307		5330-01-346-2356	314	30
2910-01-329-1425	301	7	5330-01-346-2357	317	12
2920-01-330-9409	291	5	5330-01-346-2358	318	6
3110-01-331-9936	354	30	5306-01-346-2890	300	14
2530-01-332-1622	345	5	5306-01-346-2891	300	34
	346	5	5330-01-346-2912	279	24
	347	5	5330-01-346-2913	320	22
	348	5	5330-01-346-2916	279	50
2990-01-332-2763	280	2	5330-01-346-2917	285	5
2530-01-332-9975	343	6	5330-01-346-2918	286	3
	344	6	5305-01-346-2934	288	5
2590-01-333-0016	326	3	5305-01-346-2935	288	9
2815-01-333-0205	317	6	5305-01-346-2936	255	2
2530-01-333-1917	338			299	1
2815-01-333-3940	321	23		340	
5340-01-334-3565	357	1	5305-01-346-2937	296	2
5365-01-336-0658	353	19		301	1
5330-01-336-6798	287	7	5305-01-346-2938	274	10
5325-01-337-0869	261	30		301	2
5306-01-342-5335	295	4		317	7
5360-01-342-5402	295	15	4710-01-346-3257	300	35
5360-01-342-5418	298	1	5306-01-346-3450	283	11
5360-01-342-5419	298	2	5305-01-346-3522	266	2
5360-01-342-5420	298	4		358	1
5305-01-342-5475	279	10	5310-01-346-3563	279	40
5340-01-342-5552	280	3	5310-01-346-3564	279	52
5305-01-342-5579	279	1	5310-01-346-3565	283	37
5340-01-342-5608	298	5	5310-01-346-3566	321	18
r365-01-342-7810	279	2	5310-01-346-3567	267	4
5310-01-342-7823	294	16	5305-01-346-3593	261	11
4730-01-342-8464	310	1		266	16
4730-01-342-8465	281	4		283	5
	BULK	8		292	16
4730-01-342-8466	281	6		298	12
	BULK	11		318	
4730-01-342-8467	279	58		322	6
4720-01-342-8676	294	9		358	2
4710-01-342-8841	294	3	5305-01-346-3594	279	36
3110-01-343-1028	279	29		317	10
5330-01-343-1066	294	29	5305-01-346-3595	272	12
5365-01-343-1085	279	5		283	31
5365-01-343-1086	295	18		294	1
5365-01-343-1087	295	21		296	1
5365-01-343-1088	298	3		297	1

CROSS-REFERENCE INDEXES
NATIONAL STOCK NUMBER INDEX

STOCK NUMBER	FIG.	ITEM	STOCK NUMBER	FIG.	ITEM
5305-01-346-3595	314	19	5975-01-349-6701	289	43
	314	27	2530-01-350-6095	287	
	337	1	2530-01-350-9071	287	14
5305-01-346-3596	284	12	5365-01-351-9382	303	64
	305	24	2990-01-352-0034	280	13
4310-01-346-4364	316	4	2530-01-352-0038	276	1
4720-01-346-4686	300	38	2540-01-352-0186	267	6
4710-01-346-4767	300	36	5360-01-352-1191	303	52
4710-01-346-6605	300	5	5360-01-352-1957	301	20
4710-01-346-6606	300	21	5365-01-352-4209	303	64
4730-01-346-7908	314	16	5365-01-352-4210	303	64
5310-01-346-9363	283	24	5365-01-352-4211	303	64
5310-01-346-9364	283	26	5365-01-352-4212	303	64
	305	21	5365-01-352-4213	303	64
5310-01-346-9430	283	13	5330-01-352-4309	301	21
5310-01-346-9431	283	28	5330-01-352-4310	302	13
5310-01-346-9432	314	28	5330-01-352-4337	302	31
2540-01-346-9978	264	14		304	9
4710-01-346-9999	300	8	5330-01-352-5773	305	6
5365-01-347-1158	279	30	5330-01-352-5774	307	
	307	16	5305-01-352-7537	302	7
5365-01-347-1159	279	43	5305-01-352-7541	307	13
5365-01-347-1160	279	54	5305-01-352-7602	305	1
5365-01-347-1161	284	8	5305-01-352-7603	305	5
5365-01-347-1162	320	1		303	5
5310-01-347-1176	308	2	5340-01-352-8803	303	22
4720-01-347-2785	300	4	5310-01-353-1895	301	8
5330-01-347-3726	301	13		302	14
5330-01-347-3727	301	19		303	18
5360-01-347-5910	279	34		303	24
4720-01-347-7387	340	1	5310-01-353-1896	307	2
4720-01-347-7388	340	5	5310-01-353-2653	286	8
4310-01-347-7445	301	15	5306-01-353-5953	302	6
4730-01-348-1355	340		5340-01-353-5960	307	14
5306-01-348-3274	317	1	3120-01-353-6029	307	15
5365-01-348-3300	316	1	3120-01-353-6030	307	15
6140-01-348-4055	358		3120-01-353-6031	303	54
3120-01-348-6965	289	45	2910-01-353-7629	302	5
5365-01-348-8380	289	24	2540-01-353-7661	267	1
2530-01-349-3790	287	1	5315-01-353-8894	307	17
2930-01-349-4495	289	25	5310-01-353-9354	267	2
4730-01-349-4735	300	3	5310-01-355-0174	298	6
5305-01-349-5133	256	11	6150-01-355-3466	358	
	282	4	4820-01-357-5636	320	8
	300	26	2940-01-357-5689	255	4
	358	10	2910-01-357-5703	319	3
5975-01-349-6697	289	37	2815-01-357-5705	321	11
5975-01-349-6698	289	38	4820-01-357-6505	313	8
5975-01-349-6699	289	41	4730-01-357-6521	292	5
5975-01-349-6700	289	42	4710-01-358-0644	292	6

CROSS-REFERENCE INDEXES
NATIONAL STOCK NUMBER INDEX

STOCK NUMBER	FIG.	ITEM	STOCK NUMBER	FIG.	ITEM
4820-01-358-0682	302	22	5365-01-361-9013	351	37
4710-01-358-0687	313	2		352	7
5360-01-358-4558	301	14	5365-01-361-9014	351	37
5330-01-358-5406	354	29		352	7
4710-01-359-5055	314	10	5365-01-361-9015	351	37
4710-01-359-5056	314	17		352	7
6685-01-359-7871	292	19	5365-01-361-9058	354	78
2520-01-359-9682	350		5365-01-361-9062	351	37
3020-01-360-1580	351	8		352	7
2805-01-361-3379	324	10	2520-01-361-9303	349	
2520-01-361-3383	327		2530-01-362-1100	343	27
2520-01-361-3384	329			344	27
2520-01-361-5029	332		2530-01-362-1149	343	
5340-01-361-6561	354	14	5310-01-362-1289	354	4
5310-01-361-6943	354	3	5305-01-362-1303	351	3
5340-01-361-6967	354	83	5305-01-362-1304	351	3
5340-01-361-6974	264	12	5305-01-362-1305	351	9
2835-01-361-7029	354		5305-01-362-1306	351	12
4730-01-361-8066	354	5	5305-01-362-1307	354	1
4730-01-361-8070	354	64	2520-01-362-1786	351	
4730-01-361-8329	354	65		352	
5306-01-361-8361	342	6	3020-01-362-1816	351	24
5365-01-361-8383	353	7	5307-01-362-2088	342	16
5310-01-361-8386	254	5	4610-01-362-2378	354	34
	254	29	5365-01-362-2602	319	8
	261	23	5365-01-362-2603	319	8
	262	19	5365-01-362-2604	319	8
	265	21	5365-01-362-2605	319	8
	293	5	5365-01-362-2606	319	8
5365-01-361-8394	351	6	5365-01-362-2607	319	8
5365-01-361-8395	351	6	5365-01-362-2608	254	19
5365-01-361-8396	351	6	5365-01-362-2609	254	19
5365-01-361-8397	351	6	5330-01-362-3365	341	9
5365-01-361-8398	351	6	3120-01-362-3367	304	67
5365-01-361-8399	354	24	5340-01-362-3378	331	10
5365-01-361-8406	351	23	3130-01-362-3410	324	16
5365-01-361-8407	351	23	2520-01-362-3505	351	
5365-01-361-8408	351	23	5306-01-362-4310	283	40
5365-01-361-8409	351	23	5306-01-362-4311	322	1
5365-01-361-8410	351	23	5306-01-362-4312	331	9
5365-01-361-8411	351	23	5330-01-362-4329	262	5
5365-01-361-8412	351	23	5330-01-362-4330	262	6
5365-01-361-8413	354	79	5365-01-362-4361	319	8
5365-01-361-9009	351	23	5340-01-362-4394	325	1
5365-01-361-9010	351	37	5340-01-362-4395	326	2
	352	7	5305-01-362-4397	331	1
5365-01-361-9011	351	37	5305-01-362-4398	331	3
	352	7	3120-01-362-4411	324	15
5365-01-361-9012	351	37	3120-01-362-4412	324	15
	352	7	5305-01-362-5009	261	22

**CROSS-REFERENCE INDEXES
NATIONAL STOCK NUMBER INDEX**

STOCK NUMBER	FIG.	ITEM	STOCK NUMBER	FIG.	ITEM
5340-01-362-5027	357	8	5365-01-363-1551	304	34
5340-01-362-5031	283	25	5365-01-363-1552	304	34
4720-01-362-5664	357	10	5365-01-363-1553	304	34
2520-01-362-5766	354	63	5365-01-363-1554	304	34
3110-01-363-0588	327	59	5365-01-363-1555	304	34
5330-01-363-0611	327	33	5365-01-363-1556	304	34
5330-01-363-0624	327	3	5365-01-363-1557	304	34
5330-01-363-0625	327	40	5365-01-363-1558	304	34
5330-01-363-0626	304	48	5365-01-363-1559	304	34
5310-01-363-0628	332	1	5365-01-363-1560	304	34
5310-01-363-0642	332	2	5365-01-363-1561	304	34
5310-01-363-1482	302	15	5365-01-363-1565	304	15
5305-01-363-1504	303	56	5310-01-363-1697	302	11
5305-01-363-1505	303	75	5330-01-363-1705	317	13
5305-01-363-1506	303	76	5360-01-363-1712	332	18
5305-01-363-1507	304	1	5330-01-363-1715	303	19
5365-01-363-1508	327	63	5330-01-363-1719	303	87
5365-01-363-1509	327	69	5330-01-363-1720	304	2
5365-01-363-1510	327	73	5330-01-363-1721	304	22
5365-01-363-1511	327	85	5330-01-363-1722	304	66
5365-01-363-1512	304	26	5310-01-363-1740	309	3
3120-01-363-1514	303	95	5365-01-363-1757	304	34
5365-01-363-1515	282	6	5365-01-363-1758	304	34
	309	10	5330-01-363-1780	304	18
5305-01-363-1519	302	1	5330-01-363-1781	303	40
5305-01-363-1520	303	23	5330-01-363-1785	303	94
5305-01-363-1521	355	7	5330-01-363-1786	304	24
5365-01-363-1528	303	3	5330-01-363-1787	304	33
5365-01-363-1529	303	4	5330-01-363-1788	304	62
5365-01-363-1530	303	64	4730-01-363-2007	327	45
5365-01-363-1531	303	64	4720-01-363-2251	261	21
5365-01-363-1532	303	64	2520-01-363-2352	327	6
5365-01-363-1533	303	64	2520-01-363-2367	327	62
5365-01-363-1534	303	64	2520-01-363-2368	327	68
5365-01-363-1535	303	64	2540-01-363-2373	261	4
5365-01-363-1536	303	64	2530-01-363-2390	354	2
5365-01-363-1537	303	64	2530-01-363-2515	341	4
5365-01-363-1538	303	64	2815-01-363-2553	323	
5365-01-363-1539	303	71	2815-01-363-2555	304	31
5365-01-363-1540	303	74	2530-01-363-2568	354	19
5365-01-363-1541	304	34	5306-01-363-2626	354	20
5365-01-363-1542	304	34	5305-01-363-2642	303	16
5365-01-363-1543	304	34	5340-01-363-2647	314	5
5365-01-363-1544	304	34	5305-01-363-2648	353	17
5365-01-363-1545	304	34	5305-01-363-2649	303	19
5365-01-363-1546	304	34		304	50
5365-01-363-1547	304	34	5305-01-363-2650	309	1
5365-01-363-1548	304	34	5305-01-363-2651	309	2
5365-01-363-1549	304	34	5305-01-363-2652	316	
5365-01-363-1550	304	34	5340-01-363-2653	303	2

CROSS-REFERENCE INDEXES
NATIONAL STOCK NUMBER INDEX

STOCK NUMBER	FIG.	ITEM	STOCK NUMBER	FIG.	ITEM
5330-01-363-2839	332	6	5305-01-363-6073	303	21
5330-01-363-2840	332	31	5365-01-363-6075	332	19
5330-01-363-2841	332	53	5365-01-363-6076	332	37
5330-01-363-2842	332	68	5310-01-363-6082	327	55
5330-01-363-2862	332	24	5365-01-363-6095	332	33
5365-01-363-2866	304	34	4730-01-363-6734	304	3
5365-01-363-2867	304	34	3110-01-363-7114	327	72
5365-01-363-2868	304	34	2815-01-363-7390	304	21
5330-01-363-2879	332	11	2530-01-363-8088	320	5
5330-01-363-2880	332	23	2540-01-363-8146	262	4
2520-01-363-3100	328		2540-01-363-8182	256	4
2520-01-363-3105	354	63	2540-01-363-8183	256	4
3110-01-363-3113	304	54	2805-01-364-1520	322	7
5310-01-363-3146	304	55	5330-01-364-1939	279	42
5365-01-363-4080	304	34	5360-01-364-1945	338	7
5365-01-363-4081	304	34		339	7
5365-01-363-4082	304	34	5360-01-364-3476	303	69
4810-01-363-4220	304	4	5360-01-364-3477	303	70
2910-01-363-4367	301	7	5360-01-364-3478	303	73
2520-01-363-4418	332	15	5365-01-364-4224	303	64
2520-01-363-4419	332	16	5365-01-364-4225	303	64
2520-01-363-4420	332	17	5365-01-364-4226	303	64
2540-01-363-4437	274	4	5365-01-364-4227	303	71
6150-01-363-4517	290	1	5305-01-364-4776	303	76
5360-01-363-4821	304	29	5305-01-364-4777	303	79
5360-01-363-4822	304	20	3120-01-364-5062	279	44
5360-01-363-4823	303	70	5998-01-364-5143	278	16
5360-01-363-4824	303	69	3020-01-364-6322	324	4
5360-01-363-4825	302	24	5330-01-364-9024	310	27
5360-01-363-4826	327	7	5310-01-364-9059	342	
5360-01-363-4828	303	73	5365-01-364-9090	304	34
5360-01-363-4829	303	7	5306-01-364-9107	279	46
5305-01-363-4841	327	13	5330-01-364-9855	310	20
5306-01-363-4842	323	4	2910-01-365-2586	300	
5306-01-363-4843	323	4	2805-01-365-2744	322	11
5306-01-363-4844	323	4	2805-01-365-2745	322	12
5307-01-363-4853	341	11	3020-01-365-2753	324	4
5305-01-363-4855	327	31	4730-01-365-2904	334	
5305-01-363-4860	327	25	2530-01-365-2924	343	16
5365-01-363-4861	304	34		344	16
3120-01-363-5022	327	57	2805-01-365-3050	323	
3120-01-363-5023	327	66	5340-01-365-4835	279	32
3120-07-363-5024	327	74	2930-01-365-5299	313	14
3120-01-363-5025	327	78	4320-01-365-5618	320	3
3120-01-363-5029	324	15	2815-01-365-5662	321	21
4730-01-363-5163	354	41	5330-01-365-5830	310	
3110-01-363-6018	332	39	4810-01-365-6929	287	9
3110-01-363-6019	332	41	2930-01-365-7064	310	9
3110-01-363-6020	332	63	5340-01-365-8079	358	3
5310-01-363-6053	327	54	4730-01-365-8956	295	2

CROSS-REFERENCE INDEXES
NATIONAL STOCK NUMBER INDEX

STOCK NUMBER	FIG.	ITEM	STOCK NUMBER	FIG.	ITEM
4730-01-365-8957	295	5			
3020-01-365-9216	327	24			
5306-01-365-9638	358	7			
6150-01-366-1581	358				
2835-01-366-2754	343	25			
	344	25			
2805-01-366-3468	322	7			
5365-01-366-4838	310	21			
4720-01-366-6104	285	1			
4710-01-366-7078	313	5			
4720-01-367-0013	BULK	12			
6150-01-367-5442	358				
6150-01-367-7427	358				
2540-01-370-0763	254	61			
4820-01-370-6057	312	12			
5365-01-371-7141	332	33			

CROSS-REFERENCE INDEXES

CAGEC	PART NUMBER	PART NUMBER INDEX		FIG.	ITEM
			STOCK NUMBER		
5W946	A-1024			269	3
5W946	A-1056			269	5
5W946	A-1057			269	6
88044	AN101723		5306-00-177-5439	353	34
78500	A12297U4597			343	23
				344	23
78500	A133211Y2755			343	34
				344	34
78500	A13780Y77			343	14
				344	14
78500	A1779MN195			343	21
				344	21
78500	A2247U47		2530-01-095-2497	343	32
				344	32
78500	A2297L3158			343	28
				344	28
78500	A23211Y2755			343	20
78500	A33211Y2755			344	20
78500	A3722T358			343	17
				344	17
78500	A3780Q121			343	10
				344	10
78500	A431779W231			343	12
				344	12
10988	A44864		5360-01-132-4645	319	7
78500	A653722T358		2530-01-365-2924	343	16
				344	16
78500	A72297L3158		2530-01-362-1100	343	27
				344	27
5W946	B-1038			269	13
12658	BF979		2910-00-470-7075	300	1
80204	B1821BH025C100N		5305-00-225-3843	291	49
5W946	C-1050			269	
78174	DS-167			269	10
78174	DS-175			269	9
62707	D3H		5330-01-301-6373	329	
95019	DSC		2520-00-236-7515	328	
				349	
				350	
89346	ETN0083799			351	33
89346	ETN0090186		5340-01-361-6967	354	83
89346	FHPM903249			354	73
89346	FPHM903210			354	76
89346	FP3925			354	85
89346	FP3984			354	86
77640	G 455076		5305-01-342-5475	279	10
77640	G 9430271		5305-01-342-5579	279	1
60038	HM218210		3110-00-618-0249	341	14
60038	HM218248		3110-00-618-0248	341	10
60038	HM804846		3110-00-814-0630	332	78
89346	IHCLM31S		6140-01-348-4055	358	

CROSS-REFERENCE INDEXES

PART NUMBER INDEX

CAGEC	PART NUMBER	STOCK NUMBER	FIG.	ITEM
80020	J87882-31	5306-00-206-9801	353	48
78500	KIT 1168	2530-01-300-5917	343	39
			344	39
78500	K235		343	33
			344	33
78500	MN3081		343	35
			344	35
96906	MS14302BAPS		BULK	4
96906	MS1 5003-4	4730-00-172-0028	354	41
96906	MS18009-6015	6240-00-752-2424	254	25
78500	MS20802 1		343	37
78500	MS208020 1		344	37
96906	MS24665-283	5315-00-842-3044	272	2
96906	MS24665-287	5315-00-011-9120	273	4
96906	MS24665-300	5315-00-234-1863	254	45
96906	MS24665-355	5315-00-012-0123	307	1
96906	MS24665-359	5315-00-013-7214	273	26
96906	MS24665-491	5315-00-059-0206	351	46
			352	12
			354	83
96906	MS24665-495	5315-00-234-1664	354	11
96906	MS27183-11	5310-00-809-3078	279	37
96906	MS27183-19	5310-00-809-3079	279	11
96906	MS27183-21	5310-00-823-8803	283	9
96906	MS27183-5	5310-00-983-8483	289	12
96906	MS27183-9	5310-00-823-8804	302	8
96906	MS35206-243	5305-00-984-6191	289	9
96906	MS35206-261	5305-00-984-6208	269	1
96906	MS35207-265	5305-00-993-1848	289	31
96906	MS35338-30		289	13
96906	MS35338-43	5310-00-045-3296	266	3
			274	2
			289	2
96906	MS35338-44	5310-00-582-5965	254	39
			261	24
			267	12
			272	16
			298	7
			299	3
			301	9
			302	3
			303	26
			304	37
			340	
			354	
96906	MS35338-45	5310-00-407-9566	261	12
			263	12
			264	10
			266	19
			270	5
			274	12
			283	3
			288	10

SECTION IV

TM 5-3820-256-24P-4

CROSS-REFERENCE INDEXES

CAGEC	PART NUMBER	PART NUMBER INDEX		FIG.	ITEM
			STOCK NUMBER		
96906	MS35338-45		5310-03-407-9566	298	13
				300	29
				305	2
				308	6
				314	7
				317	9
96906	MS35338-46		5310-00-637-9541	276	24
				280	22
				283	20
				284	3
				288	7
				310	8
				314	4
				325	4
				340	
				351	28
96906	MS35338-47		5310-00-209-0965	273	19
				275	13
				283	27
				284	13
				354	
96906	MS35338-48			255	7
				270	7
				273	14
				291	14
				305	18
				345	18
				346	18
				347	18
96906	MS35338-50		5310-00-820-6653	348	18
				331	2
				351	
				352	
96906	MS35338-51			353	24
96906	MS35649-3252			289	4
96906	MS35649-362			289	14
96906	MS35650-302	5310-00-934-9751		289	3
96906	MS35692-69	5310-00-835-2140		354	12
96906	MS51967-5	5310-00-880-7744		267	3
96906	MS51968-20	5310-00-763-8905		289	27
96906	MS51968-5	5310-00-880-7746		263	11
96906	MS53068-1	2530-00-693-1029		342	4
96906	MS90725-27	5306-00-225-8492		279	25
96906	MS90725-58			269	12
96906	MS90725-60	5305-00-269-3211		294	7
89346	NSS-SEAL			310	29
89346	NSS-SEAT			310	30
78500	N35P			343	7
				344	7
79470	PT20004NA	4720-01-367-0013		BULK	12
18265	P10-5534	4720-00-450-9092		292	2

CROSS-REFERENCE INDEXES

PART NUMBER INDEX

CAGEC	PART NUMBER	STOCK NUMBER	FIG.	ITEM
18265	P10-5610	4720-01-006-8462	292	4
18265	P11-5205	4730-01-143-9460	292	1
31033	RC150	2815-01-192-4698	321	23
78500	RDA 1550-759	2530-01-362-1149	343	
78500	RDA 1550-760		344	
78500	RV3109		343	19
			344	19
24617	R1310WB	3110-00-155-6596	332	57
51501	R519	4820-00-142-3036	340	9
89346	ST 2161		351	49
			352	17
89346	ST 2162		351	50
			352	18
89346	ST 264		351	31
89346	ST 3022		351	16
29930	ST2018A	3110-00-143-7538	342	10
29930	ST2022	3110-00-100-3611	342	12
89346	ST205A	3110-01-276-3192	307	27
29930	ST2069	3110-00-100-3543	327	84
89346	ST2098	3120-01-173-6699	341	8
29930	ST967	3110-00-143-7586	342	14
29930	ST968	3110-00-143-7585	341	13
29930	ST969	3110-00-100-0589	342	15
29930	ST987	3110-00-100-0544	327	83
78500	S255	5305-01-160-7408	343	1
			344	1
16662	TC-6566		268	12
31033	VP107	2815-01-190-1052	321	20
21363	X014700095	4010-01-116-6755	BULK	7
21363	X303800002		281	1
			BULK	13
21363	X323854640	5970-01-145-1075	BULK	2
21363	X323854642		BULK	6
21363	X343800060		BULK	5
89346	ZZ102377	5315-01-353-8894	307	17
90640	0051438-0	3110-00-100-3101	332	74
77640	028426	5310-01-135-6758	279	26
77640	032647		279	19
77640	032784	5330-01-364-1939	279	42
89346	10-24X5/8		286	2
35510	100110		289	15
89346	101917R1		334	
89346	104112		358	9
16764	10495183	5970-01-266-6689	291	16
89346	10498663		291	8
89346	105911R1		327	16
89346	106312R1	3120-00-493-3900	327	64
89346	1071376Z	2520-01-297-4519	333	
89346	107813R1	5310-00-531-9120	331	8
29510	109460	4730-00-172-0031	353	15
89346	109461		273	31

CROSS-REFERENCE INDEXES

CAGEC	PART NUMBER	PART NUMBER INDEX		FIG.	ITEM
			STOCK NUMBER		
29930	109461		4730-00-848-2521	345	21
				346	21
				347	21
				348	21
				355	20
04741	11A7062		5310-00-053-7808	342	1
89346	110330		5310-00-079-5996	308	1
89346	110362R92		2530-00-491-5012	354	13
89346	110363R92		2530-00-695-3376	354	13
89346	110668R1			274	6
89346	111428H		5307-01-363-4853	341	11
89346	111442R1		5330-01-346-0315	357	2
16764	1115598		2920-01-330-9409	291	5
89346	115193			314	12
89346	116487			314	
89346	117804H			354	70
89346	117996			307	26
89346	118147C1			266	12
89346	118624		5310-01-346-9363	283	24
89346	118748			273	35
				305	16
89346	118755			300	9
89346	12015R1			353	52
89346	120361			274	1
89346	120391			265	7
				276	12
				289	29
78500	1205B1666		5330-01-136-0046	343	29
				344	29
78500	1205C1667		2835-01-366-2754	343	25
				344	25
89346	121207			314	14
89346	121220			293	10
89346	121322			293	11
89346	121637			327	28
24617	121694		3110-00-100-0728	327	61
89346	121841			276	7
89346	121894C1		4820-01-357-6505	313	8
92679	122316R91		4730-00-908-3194	294	11
89346	122407			347	24
89346	122407R1			345	24
				346	24
				348	24
78500	1229S513		5310-00-760-7442	343	2
				344	2
89346	12436R1			353	23
89346	124543			284	11
				287	4
89346	124553			273	24
89346	124755R1		5307-01-066-9104	353	40
89346	124818			306	4

CROSS-REFERENCE INDEXES

PART NUMBER INDEX

CAGEC	PART NUMBER	STOCK NUMBER	FIG.	ITEM
89346	124891R1		353	4
89346	124896R2		353	13
89346	124925		340	
89346	124934		273	29
89346	125407H1	4810-01-298-8573	283	7
89346	125620	4730-00-090-0832	273	33
89346	125774		257	34
			258	34
89346	126177	5310-00-151-9018	293	1
89346	126404R1		345	9
			346	9
			347	9
			348	9
95019	127740K	2520-01-266-3705	333	5
89346	129083R1	5340-01-363-2647	314	5
89346	129286H		327	15
89346	130559R1		353	3
89346	130564R1		353	1
89346	131015		261	15
89346	133093R1		321	12
89346	133214R91	3110-00-108-9247	287	3
89346	133322R1		263	17
35510	13657	5310-00-428-6461	289	33
89346	138084		273	5
89346	138086		273	27
89346	138498		354	75
89346	138572		334	
88752	14-3G ROMEX		BULK	3
89346	140259		259	36
89346	140304		293	9
29930	140483H	5306-01-186-4992	280	12
			283	19
			286	6
			288	6
			294	17
			305	23
			310	
89346	141966H		330	4
89346	142127R1		313	
89346	143306C1		260	6
			262	18
89346	143406HX		334	
89346	144256		273	28
89346	144562		262	10
89346	146327R1		260	
			265	5
89346	148194R1		261	7
89346	15/16X1 L		307	20
78500	15X725		343	8
			344	8
89346	150554R1	5365-00-844-6361	280	9

CROSS-REFERENCE INDEXES

CAGEC	PART NUMBER	PART NUMBER INDEX		FIG.	ITEM
			STOCK NUMBER		
89346	1507Q			273	32
89346	1513791C1		4720-01-366-6104	285	1
89346	152450R1		5365-00-281-6623	345	10
				346	10
				347	10
				348	10
89346	157490R1			351	55
				352	23
89346	157491R2		5310-01-254-4260	351	47
				352	13
89346	157493R1			351	51
				352	19
89346	157566R1			351	39
				352	8
89346	157567R1			351	39
				352	8
89346	157725C1			279	15
89346	159927			276	11
89346	160035			257	36
				258	36
89346	160094R1			272	23
				306	1
89346	160221			257	33
				258	33
89346	160544			257	1
				258	1
89346	160562			265	32
89346	16067DA			321	13
89346	1609989C91		2930-01-365-7064	310	9
89346	161019R93			352	10
89346	1611650C2			264	13
89346	1611651C2			264	13
89346	1614814C92		4720-01-325-9023	285	1
89346	162135R1			357	3
89346	162212R1			273	3
89346	162300R1			257	37
				258	37
89346	163162			254	42
				257	11
				258	11
				259	32
89346	1646579C91		2520-01-361-3383	327	
89346	1647244C1			280	30
89346	1647245C1			280	26
89346	1647354C1			254	1
89346	1647532C1			256	12
89346	1647775C1		2540-01-346-9978	264	14
89346	1648012C1			257	10
89346	1648013C1			258	10
89346	1648111C1			355	18
89346	1648112C1			355	19

CROSS-REFERENCE INDEXES

FIGURE AND ITEM NUMBER INDEX

FIG.	ITEM	STOCK NUMBER	CAGEC	PART NUMBER
341	1	5310-00-400-6438	89346	84711H
341	2	2530-01-176-0590	89346	180751R93
341	3	2530-00-136-4443	89346	37661HC
341	4	2530-01-363-2515	89346	582559C1
341	5		89346	72336R1
341	6		89346	72339R1
341	7		89346	263840R1
341	8	3120-01-173-6699	89346	ST2098
341	9	5330-01-362-3365	89346	582587C1
341	10	3110-00-618-0248	60038	HM218248
341	11	5307-01-363-4853	89346	111428H
341	12	5307-01-172-7073	89346	583278C1
341	12	5307-01-173-0978	89346	582605C1
341	13	3110-00-143-7585	29930	ST968
341	14	3110-00-618-0249	60038	HM218210
341	15		89346	582564C1
342		5310-01-364-9059	89346	504150C1
342	1	5310-00-007-9912	89346	83155H
342	1	5310-00-053-7808	04741	11A7062
342	2	2530-01-176-0590	89346	180751R93
342	3	2530-00-136-4443	89346	37661HC
342	4	2530-00-400-6439	89346	41420V
342	4	2530-00-693-1029	96906	MS53068-1
342	5	5310-01-067-8980	29510	9413983
342	6	5306-01-361-8361	89346	24889R1
342	7	2530-01-327-3002	27767	3136B
342	8		89346	67678R1
342	9		89346	470422C1
342	10	3110-00-143-7538	29930	ST2018A
342	11	5330-00-479-4267	89346	1654330C1
342	12	3110-00-100-3611	29930	ST2022
342	13		89346	1648524C91
342	13		89346	1648525C91
342	14	3110-00-143-7586	29930	ST967
342	15	3110-00-100-0589	29930	ST969
342	16	5307-01-362-2088	89346	596006C1
342	17	5306-00-419-4683	89346	212254R1
342	17	5306-00-456-2574	89346	212255R1
343		2530-01-362-1149	78500	RDA 1550-759
343	1	5305-01-160-7408	78500	S255
343	2	5310-00-760-7442	78500	1229S513
343	3	5340-00-181-1546	78500	1707C 3
343	4		78500	3236D1798
343	5	5310-00-123-2572	78500	1727N40
343	6	2530-01-332-9975	89346	1671852C91
343	7		78500	N35P
343	8		78500	15X725
343	9		78500	2797X102
343	10		78500	A3780Q121
343	11	5330-01-054-5899	78500	2797R96
343	12		78500	A431779W231

CROSS-REFERENCE INDEXES

FIGURE AND ITEM NUMBER INDEX

FIG.	ITEM	STOCK NUMBER	CAGEC	PART NUMBER
343	13		78500	1779Q433
343	14		78500	A13780Y77
343	15	5360-00-482-4422	78500	2758W1 27
343	16	2530-01-365-2924	78500	A653722T358
343	17		78500	A3722T358
343	18		78500	2240E4815
343	19		78500	RV3109
343	20		78500	A23211Y2755
343	21		78500	A1779M195
343	22	5310-00-964-7811	78500	1729B262
343	23		78500	A12297U4597
343	24	5310-00-964-7811	78500	1729B262
343	25	2835-01-366-2754	78500	1205C1667
343	26		78500	2297J4820
343	27	2530-01-362-1100	78500	A72297L3158
343	28		78500	A2297L3158
343	29	5330-01-136-0046	78500	1205B1666
343	30		78500	3280K8175
343	31		78500	3280Y8163
343	32	2530-01-095-2497	78500	A2247U47
343	33		78500	K235
343	34		78500	A133211Y2755
343	35		78500	MN3081
343	36		78500	42X1064
343	37		78500	MS20802 1
343	38		78500	2257D108
343	39	2530-01-300-5917	78500	RDA 1550-760
344	1	5305-01-160-7408	78500	S255
344	2	5310-00-760-7442	78500	1229S513
344	3	5340-00-181-1546	78500	1707C3
344	4		78500	3236D1798
344	5	5310-00-123-2572	78500	1727N40
344	6	2530-01-332-9975	89346	1671852C91
344	7		78500	N35P
344	8		78500	15X725
344	9		78500	2797X102
344	10		78500	A3780Q121
344	11	5330-01-054-5899	78500	2797R96
344	12		78500	A431779W231
344	13		78500	1779Q433
344	14		78500	A13780Y77
344	15	5360-00-482-4422	78500	2758W127
344	16	2530-01-365-2924	78500	A653722T358
344	17		78500	A3722T358
344	18		78500	2240E4815
344	19		78500	RV3109
344	20		78500	A33211Y2755
344	21		78500	A1779M195
344	22	5310-00-964-7811	78500	1729B262
344	23		78500	A12297U4597
344	24	5310-00-964-7811	78500	1729B262

CROSS-REFERENCE INDEXES

CAGEC	PART NUMBER	PART NUMBER INDEX		FIG.	ITEM
			STOCK NUMBER		
89346	1654954C1		5365-01-361-8407	351	23
89346	1654955C1		5365-01-361-8408	351	23
89346	1654956C1		5365-01-361-8409	351	23
89346	1654957C1		5365-01-361-8410	351	23
89346	1654958C1		5365-01-361-8411	351	23
89346	1654959C1		5365-01-361-8412	351	23
89346	1654960C1		5365-01-361-9009	351	23
89346	1655141C91		2540-01-353-7661	267	1
89346	1655602C91			287	5
89346	1655603C1		4810-01-365-6929	287	9
89346	1655605C1			287	12
89346	1655606C91		2530-01-350-6095	287	
89346	1655608C91			287	10
89346	1655609C91		2530-01-349-3790	287	1
89346	1655816C1			290	
89346	1657006C1			267	10
89346	1657007C1			267	14
89346	1657008C1			267	15
89346	1657010C1			267	17
89346	1657226C91		6150-01-355-3466	358	
89346	1658778C2			267	18
89346	1660850C1			270	12
89346	1660851C1			270	12
89346	16613745C91			287	2
89346	1664732C2			309	18
89346	166562R1		5330-00-133-0758	305	3
31007	166880R1		2540-00-846-6108	273	1
89346	1671201C1		2530-01-363-2568	354	19
89346	167164			335	1
89346	1671852C91		2530-01-332-9975	343	6
				344	6
89346	167263		5305-01-362-5009	261	22
89346	1675448C1		5310-01-187-8546	353	
08806	168		6240-00-144-4693	268	5
				278	13
21363	170F294			268	
21363	170F295			268	7
21363	170F296			268	8
21363	170F297			268	9
21363	170F298			268	10
89346	17006R1		2530-01-363-8088	320	5
89346	1700632C1			303	42
89346	17908R1			326	
89346	1700917C1			303	47
89346	1700920C1			303	27
89346	1700923C1		5330-01-064-1488	303	43
89346	1700924C91			302	29
89346	1700925C1			303	43
89346	1700926C1			302	27
89346	1701015C1			303	13
89346	17012R1			318	3

CROSS-REFERENCE INDEXES

FIGURE AND ITEM NUMBER INDEX

FIG.	ITEM	STOCK NUMBER	CAGEC	PART NUMBER
344	25	2835-01-366-2754	78500	1205C1667
344	26		78500	2297K4821
344	27	2530-01-362-1100	78500	A72297L3158
344	28		78500	A2297L3158
344	29	5330-01-136-0046	78500	1205B1666
344	30		78500	3280K8175
344	31		78500	3280Y8163
344	32	2530-01-095-2497	78500	A2247U47
344	33		78500	K235
344	34		78500	A133211Y2755
344	35		78500	MN3081
344	36		78500	42X1064
344	37		78500	MS208020 1
344	38		78500	2257D108
344	39	2530-01-300-5917	78500	KIT 1168
345			89346	496897C91
345	1	5360-01-273-1509	89346	577655C1
345	2	5360-01-277-1338	89346	492283C1
345	3		89346	983622R1
345	4		89346	577653C1
345	5	2530-01-332-1622	89346	594885C91
345	6		89346	594886C91
345	7		89346	262365C1
345	8		89346	577652C1
345	9		89346	126404R1
345	10	5365-00-281-6623	89346	152450R1
345	11		89346	586796C1
345	12	2530-01-272-2946	89346	594891 C1
345	13		89346	574062C1
345	14		89346	588987C91
345	15		89346	577654C1
345	16	5330-01-084-1063	89346	56121R3
345	17		89346	77013R1
345	18		96906	MS35338-48
345	19		89346	594889C91
345	20	5330-01-065-6131	89346	417488C1
345	21	4730-00-848-2521	29930	109461
345	22		89346	594874C91
345	23		89346	577650C1
345	24		89346	122407R1
346			89346	496898C91
346	1	5360-01-273-1509	89346	577655C1
346	2	5360-01-227-1338	89346	492283C1
346	3		89346	983622R1
346	4		89346	577653C1
346	5	2530-01-332-1622	89346	594885C91
346	6		89346	594886C91
346	7		89346	262365C1
346	8		89346	577652C1
346	9		89346	126404R1
346	10	5365-00-281-6623	89346	152450R1
346	11		89346	586796C1

CROSS-REFERENCE INDEXES

FIGURE AND ITEM NUMBER INDEX

FIG.	ITEM	STOCK NUMBER	CAGEC	PART NUMBER
346	12	2530-01-272-2946	39346	594891C1
346	13		89346	574062C1
346	14		89346	588988C91
346	15		89346	577654C1
346	16	5330-01-084-1063	89346	56121R3
346	17		89346	77013R1
346	18		96906	MS35338-48
346	19		89346	594890C91
346	20	5330-01-065-6131	89346	417488C1
346	21	4730-00-848-2521	29930	109461
346	22		89346	594873C91
346	23		89346	577650C1
346	24		89346	122407R1
347			89346	496905C91
347	1	5360-01-273-1509	p9346	577655C1
347	2	5360-01-227-1338	89346	492283C1
347	3		89346	983622R1
347	4		89346	577653C1
347	5	2530-01-332-1622	89346	594885C91
347	6		89346	594886C91
347	7		89346	262365C1
347	8		89346	577652C1
347	9		89346	126404R1
347	10	5365-00-281-6623	89346	152450R1
347	11		89346	586796C1
347	12	2530-01-272-2946	89346	594891C1
347	13		89346	574062C1
347	14		89346	588988C91
347	15		89346	577654C1
347	16	5330-01-084-1063	89346	56121R3
347	17		89346	77013R1
347	18		96906	MS35338-48
347	19		89346	588984C91
347	20	5330-01-065-6131	89346	417488C1
347	21	4730-00-848-2521	29930	109461
347	22		89346	594877C91
347	23		89346	577650C1
347	24		89346	122407
348			89346	496906C91
348	1	5360-01-273-1509	89346	577655C1
348	2	5360-01-227-1338	89346	492283C1
348	3		89346	983622R1
348	4		89346	577653C1
348	5	2530-01-332-1622	89346	594885C91
348	6		89346	594886C91
348	7		89346	262365C1
348	8		89346	577652C1
348	9		89346	126404R1
348	10	5365-00-281-6623	89346	152450R1
348	11		89346	586796C1
348	12	2530-01-272-2946	89346	594891C1

CROSS-REFERENCE INDEXES

CAGEC	PART NUMBER	PART NUMBER INDEX		FIG.	ITEM
			STOCK NUMBER		
89346	1806284C1			304	69
89346	1806288C1			304	17
89346	1806290C1		5330-01-363-1786	304	24
89346	1806291C1			304	25
89346	1806292C1		5330-01-363-1780	304	18
89346	1806293C1			304	7
89346	1806294C1			304	16
89346	1806296C1		3120-01-363-1514	303	95
89346	1806297C1			303	99
89346	1806298C1			303	98
89346	1806299C1		5330-01-363-1785	303	94
89346	1806300C1			303	93
89346	1806301C1			303	90
89346	1806302C1			303	96
89346	1806303C1			303	92
89346	1806304C1			303	84
89346	1806305C1			303	86
89346	1806306C1		5305-01-363-1505	303	75
89346	1806307C1		5305-01-364-4776	303	76
89346	1806309C1			303	51
89346	1806310C1			303	50
89346	1806314C1			303	35
89346	1806328C1		5330-01-363-1721	304	22
89346	1806330C91			303	1
89346	1806330C92			303	1
89346	1806332C1		5360-01-363-4829	303	7
89346	1806335C1			303	46
89346	1806336C91			303	77
89346	1806337C1		5305-01-364-4777	303	79
89346	1806338C1			303	78
89346	1806339C1			303	64
				303	80
89346	1806342C1			302	26
89346	1806343C1			302	21
89346	1806344C1		4820-01-358-0682	302	22
89346	1806345C1			302	19
89346	1806346C1		5310-01-363-1482	302	15
89346	1806347C91			302	18
89346	1806348C91			302	10
89346	1806349C91			302	12
89346	1806350C1		5310-01-363-1697	302	11
89346	1806352C91			302	16
89346	1806353C1		5305-01-352-7537	302	7
89346	1806355C1			303	53
89346	1806356C1		3120-01-353-6031	303	54
89346	1806357C1			302	2
89346	1806358C91			303	58
89346	1806359C1		5365-01-352-4209	303	64
89346	1806360C1		5365-01-352-4210	303	64
89346	1806361C1		5365-01-352-4211	303	64
89346	1806362C1		5365-01-352-4212	303	64

CROSS-REFERENCE INDEXES

CAGEC	PART NUMBER	PART NUMBER INDEX		FIG.	ITEM
			STOCK NUMBER		
89346	1806363C1		5365-01-352-4213	303	64
89346	1806364C1		5365-01-364-4224	303	64
89346	1806365C1		5365-01-351-9382	303	64
89346	1806366C1		5365-01-363-1530	303	64
89346	1806367C1		5365-01-364-4225	303	64
89346	1806368C1		5365-01-363-1531	303	64
89346	1806369C1		5365-01-363-1532	303	64
89346	1806370C1		5365-01-363-1533	303	64
89346	1806371C1		5365-01-363-1534	303	64
89346	1806372C1		5365-01-364-4226	303	64
89346	1806373C1		5365-01-363-1535	303	64
89346	1806374C1		5310-01-064-7559	303	64
89346	1806375C1		5365-01-363-1536	303	64
89346	1806376C1		5365-01-363-1537	303	64
89346	1806377C1		5365-01-363-1538	303	64
89346	1806388C1		5365-01-343-1088	298	3
89346	1806389C1			302	17
89346	1806406C1		2910-01-357-5703	319	3
89346	1806407C91		2910-01-315-2541	319	
89346	1806416C1			304	47
89346	1806484C91		5340-01-352-8803	303	22
89346	1806503C1		4720-01-346-4686	300	38
89346	1806504C1		5330-01-363-0626	304	48
89346	1806557C91			303	88
89346	1806565C1			304	23
89346	1806602C91		4710-01-346-6605	300	5
89346	1806610C1			298	11
89346	1806792C1		5360-01-342-5418	298	1
89346	1806793C1		5360-01-342-5419	298	2
89346	1806833C91		2815-01-363-7390	304	21
89346	1806838C1			302	20
89346	1806841C1			302	9
89346	1806919C1			304	45
89346	180751R93		2530-01-176-0590	341	2
				342	2
89346	1808025C1			303	38
89346	1808059C91			323	4
89346	1808060C91		5306-01-363-4842	323	4
89346	1808061C91		5306-01-363-4843	323	4
89346	1808062C91		5306-01-363-4844	323	4
89346	1808069C91			324	15
89346	1808070C91		3120-01-362-4411	324	15
89346	1808071C91		3120-01-363-5029	324	15
89346	1808072C91		3120-01-362-4412	324	15
89346	1808129C1		5305-01-363-1520	303	23
89346	1808310C92		5330-01-363-1781	303	40
89346	1808474C1			310	13
89346	1808579C1			303	44
89346	1808652C1			304	72
89346	1808734C1		5360-01-363-4825	302	24
89346	1808832C91		4320-01-325-8534	317	3

CROSS-REFERENCE INDEXES

PART NUMBER INDEX

CAGEC	PART NUMBER	STOCK NUMBER	FIG.	ITEM
89346	1808957C1		316	3
89346	1809553C1		304	42
89346	1809570C1	2805-01-365-2744	322	11
89346	1809589C1	2805-01-365-2745	322	12
89346	1809590C91		300	18
89346	1809617C1		295	11
89346	1809618C1	5306-01-342-5335	295	4
89346	1809642C92	4710-01-346-6606	300	21
89346	1809683C1		323	8
89346	1809690C1	4730-01-365-8957	295	5
89346	1809691C1		295	23
89346	1809692C1	4730-01-365-8956	295	2
89346	1809693C91		295	12
89346	1809694C1		295	10
89346	1809695C1		295	7
89346	1809696C91		295	8
89346	1809796C1	4810-01-363-4220	304	4
89346	1809797C1	4730-01-363-6734	304	3
89346	1809798C1	5360-01-363-4821	304	29
89346	1809829C91		296	8
89346	1810057C91	2910-01-329-1425	301	7
89346	1810304C91	2990-01-297-9301	295	
			295	
89346	1810351C1		297	6
89346	1810358C91		323	5
89346	1810359C92	2805-01-365-3050	323	
89346	1810366C91	2910-01-298-4276	310	
89346	1810491C1	5305-01-363-1507	304	1
89346	1810504C1		323	9
89346	1810505C91	5330-01-365-5830	310	
89346	1810510C3	5330-01-346-2358	318	6
89346	1810511C1		318	7
89346	1810527C1		323	8
89346	1810687C1		304	36
89346	1810690C1		304	63
89346	1810694C1	5360-01-364-3476	303	69
89346	1810695C1	5360-01-364-3477	303	70
89346	1810697C1	5360-01-364-3478	303	73
89346	1810717C1		310	13
89346	1810746C91	3020-01-365-2753	324	4
89346	1810819C1	5305-01-363-2649	300	19
			304	50
89346	1811580C1		322	13
89346	1811581C91	2815-01-333-3940	321	23
89346	1811649C91	2805-01-364-1520	322	7
89346	1811668C91	2815-01-363-2553	323	
89346	1811672C91	2815-01-365-5662	321	21
89346	1811680C91	2910-01-363-4367	301	7
89346	1811726C91		304	58
89346	1811726C92		304	58
89346	1811728C1		304	60

CROSS-REFERENCE INDEXES

CAGEC	PART NUMBER	PART NUMBER INDEX		FIG.	ITEM
			STOCK NUMBER		
89346	1811729C1			304	68
89346	1811730C1			304	40
89346	1811733C1		5360-01-352-1191	303	52
89346	1811925C1			304	23
89346	1811926C91			304	73
89346	1811928C91		2910-01-353-7629	302	5
89346	1811995C91			326	8
89346	1812675C1		5360-01-363-4824	303	69
89346	1812677C1		5365-01-363-1539	303	71
89346	1812678C1			303	72
89346	1813764C1			302	23
89346	1813776C1			303	6
89346	1814109C1		5360-01-363-4823	303	70
89346	1814111C1		5360-01-363-4828	303	73
89346	1814119C1		5305-01-363-2642	303	16
89346	1814130C1			304	27
89346	1814867C1		5305-01-363-1506	303	76
89346	1815544C1			304	35
89346	18479R1			338	
				339	
89346	184967H1			272	17
89346	1851960			291	46
89346	1852892			291	26
89346	189093R1			265	10
89346	1894635			291	44
89346	1894642			291	61
89346	1894643			291	60
89346	1905125			291	7
89346	1911644			291	47
89346	191246R1			336	5
89346	1916272			291	50
89346	1918047			291	54
89346	191983			257	19
				258	19
89346	192280			270	1
89346	19231R1			338	
				339	
89346	193176R1			259	5
89346	1934478			291	57
89346	1936466			291	55
08806	194		6240-00-944-1264	278	12
89346	19415R1			351	
89346	1945356			291	29
89346	1948519			291	37
89346	1948520			291	35
89346	1948521			291	34
89346	1948526			291	33
89346	1948529			291	62
89346	1948537			291	40
5B403	1951-7			261	3
89346	1955994			291	23

CROSS-REFERENCE INDEXES

CAGEC	PART NUMBER	PART NUMBER INDEX		FIG.	ITEM
			STOCK NUMBER		
89346	1964857			291	30
89346	1968396			291	56
89346	1968998			291	25
89346	1972977			291	43
89346	1977005			291	45
89346	1978756			291	42
89346	1979600			291	12
89346	1985243			291	36
89346	1985246			291	19
89346	1985247			291	64
89346	1985304			291	39
89346	1985314			291	27
89346	1985320			291	21
89346	1985332			291	4
89346	1985617			291	24
89346	1987989			291	59
89346	1988093			291	65
89346	1988096			291	48
89346	1988097			291	63
16764	1988100		5970-01-273-2514	291	52
89346	1988111			291	58
89346	1988121			291	28
89346	1988126			291	18
89346	1988128			291	22
89346	1988135			291	17
89346	1988137			291	41
89346	1988138			291	20
89346	1988140			291	38
89346	1988339		5970-01-267-0174	291	53
16764	1988340		5970-01-267-0175	291	9
89346	1989495			291	
89346	1989497			291	
16764	1989498		2920-01-285-7288	291	
16764	1990466		2920-01-181-7113	291	
89346	19910R1			265	6
53203	20000		2910-00-646-9727	293	3
89346	20155R1			254	34
08806	211-2		6240-00-023-2290	277	2
89346	212254R1		5306-00-419-4683	342	17
89346	212255R1		5306-00-456-2574	342	17
89346	212746R1			287	8
89346	212747R1			287	6
89346	21318R1			287	11
89346	213262R1			291	32
77640	213705		4730-01-342-8467	279	58
89346	21427R1			321	30
77640	216191		3110-01-343-1028	279	29
89346	217639R1		5330-00-105-1740	357	12
89346	217877R92		4310-00-702-6656	307	
89346	218211			322	10
89346	22191R1		5310-01-346-3565	283	37

CROSS-REFERENCE INDEXES

CAGEC	PART NUMBER	PART NUMBER INDEX		FIG.	ITEM
			STOCK NUMBER		
78500	2240E4815			343	18
				344	18
89346	22408R1			272	25
89346	22470R1			267	13
89346	225217R1			276	33
89346	225218R1			276	32
78500	2257D108			343	38
				344	38
89346	227110R1			276	29
89346	22732R1			267	9
89346	228275R1	5365-00-941-4024		311	1
78500	2297J4820			343	26
78500	2297K4821			344	26
89346	23043R1	5310-01-346-9431		283	28
89346	230766R1			334	
21292	232229	3110-00-061-4770		332	82
21292	232234	3110-01-363-6019		332	41
21292	232238	3110-01-363-6018		332	39
21292	232252			332	81
21292	232388	3110-01-363-6020		332	63
21292	233456	3110-00-606-9574		332	72
89346	234923R1			272	7
21292	235372			332	10
				332	30
21292	235446			332	47
21292	235484			332	80
21292	235485			332	32
21292	235487			332	52
89346	236183R1			272	19
89346	23623R1			326	11
89346	23624R1			318	5
21292	237434			332	67
21292	237435			332	34
89346	23769R1			254	4
89346	23776D			314	25
89346	239870R1			265	29
89346	240468R91			329	2
06853	243009	2940-01-014-2547		308	4
89346	24304R1			262	1
89346	24329R1			254	22
89346	243321R1	4730-01-363-2007		327	45
89346	24379R1			260	1
89346	24468R1			267	11
89346	244845R2	2540-01-168-3748		263	10
92679	24577R1	5365-01-176-5751		321	8
89346	24621R1	5306-01-067-9569		273	12
				280	7
				318	
89346	24641R1	5320-01-307-5809		358	4
89346	24776R1			340	17
89346	24839R1	5305-01-349-5133		256	11

CROSS-REFERENCE INDEXES

CAGEC	PART NUMBER	PART NUMBER INDEX		FIG.	ITEM
			STOCK NUMBER		
89346	24839R1		5305-01-349-5133	282	4
				300	26
				358	10
89346	24840R1		5306-01-068-1071	276	38
				280	23
				284	14
				305	17
				314	1
				325	6
				356	5
				358	13
				358	13
89346	24842R1		5305-01-067-9568	276	21
				284	2
				286	4
				310	
89346	24843R1		5306-01-186-6974	280	10
				305	30
89346	24844R1				310
89346	24846R1		5306-01-346-2890	300	14
89346	24850R1		5305-01-346-3596	284	12
				305	24
				354	67
89346	24852R1			311	
89346	24859R1			255	5
89346	24861R1			355	30
89346	24862R1			270	6
				324	1
				311	
89346	24864R1			270	14
89346	24869R1			331	1
89346	24872R1		5305-01-562-4397	331	3
89346	24874R1		5305-01-362-4398	309	2
89346	24875R1		5305-01-363-2651	329	
89346	2487802640		2520-01-361-3384	309	1
89346	24879R1		5305-01-363-2650	288	5
89346	24881R1		5305-01-346-2934	342	6
89346	24889R1		5306-01-361-8361	351	45
89346	24895R1			352	11
				325	11
				321	18
89346	25077R1			254	38
89346	252018R1		5310-01-346-3566	272	15
89346	25222R1			280	21
				293	7
				340	
				261	11
				266	16
				283	5
				292	16
89346	25228R1		5305-01-346-3593	298	12
				261	11
				266	16
				283	5

CROSS-REFERENCE INDEXES

CAGEC	PART NUMBER	PART NUMBER INDEX		FIG.	ITEM
			STOCK NUMBER		
89346	25228R1		5305-01-346-3593	318	
				322	6
				358	2
89346	25232R1		5305-01-346-2938	274	10
				301	2
				317	7
89346	25234R1			314	23
				318	
89346	25235R1		5305-01-346-2937	296	2
				301	1
89346	25236R1		5305-01-346-2935	288	9
29510	252483R1		5330-00-893-7633	313	16
89346	252577C91		2520-00-845-7152	276	
89346	25277R1			324	5
89346	25293R1			354	89
89346	25296R1		5305-01-363-2648	353	17
89346	253002C1			265	17
89346	25360R1			353	39
89346	253629		5365-01-343-1085	279	5
29510	253660R1		5330-00-757-5328	294	4
89346	25483R1		5305-01-346-2936	255	2
				299	1
				340	
89346	25492R1		5305-01-346-3594	279	36
				317	10
89346	25493R1		5305-01-346-3595	272	12
				283	31
				294	1
				296	1
				297	1
				314	6
				314	19
				314	27
				337	1
89346	25501R1		5306-01-063-4985	282	5
				284	16
				285	4
				318	
92679	25519R1		5310-01-242-0406	299	4
89346	25520R1			254	52
				266	17
				274	9
			5310-01-186-5163	283	32
				296	6
				297	4
				318	
89346	25521R1			300	28
89346	25522R1			254	48
				284	1
				285	2
			5310-01-078-7804	294	18

CROSS-REFERENCE INDEXES

CAGEC	PART NUMBER	PART NUMBER INDEX		FIG.	ITEM
			STOCK NUMBER		
89346	25522R1		5310-01-078-7804	310	
				314	2
				318	
				325	3
89346	25523R1			340	
				276	23
				310	7
89346	25524R1	5310-01-346-9364		325	9
				283	26
89346	25527R1	5310-01-278-8289		305	21
				279	48
31007	25528R1	5310-01-024-9658		353	28
				331	4
89346	25529R1			353	25
2L563	255446			354	18
89346	25552R1	5310-01-094-2890		301	4
89346	256333R1			315	5
89346	25653R1	5305-01-352-7603		305	5
				308	5
89346	25654R1			270	4
				294	25
				318	
				321	1
89346	25678R1	5305-01-282-0829		294	26
				318	
89346	25680R1	5305-01-363-1521		355	7
29510	25684R1	5305-01-195-5820		298	9
89346	25691R1			273	6
89346	25707R1	5310-01-361-8386		254	5
				254	29
				261	23
				262	19
				265	21
				293	5
				266	18
				272	11
89346	25708R1	5310-01-283-7623		283	2
				358	
89346	25709R1	5310-01-065-2596		254	50
				280	5
				281	18
				284	4
				286	5
				292	
				305	19
				340	
				355	16
				356	5
89346	25710R1	5310-01-189-8385		358	15
				255	6
				273	13

CROSS-REFERENCE INDEXES

CAGEC	PART NUMBER	PART NUMBER INDEX		FIG.	ITEM
			STOCK NUMBER		
89346	25710R1		5310-01-189-8385	288	4
				309	12
89346	25711R1		5310-01-278-8436	291	2
				355	8
89346	25712R1			351	
				352	
89346	25750R1			314	24
89346	25751R1			254	53
				274	11
89346	25752R1			327	27
				354	87
89346	25784R1		5305-00-269-3225	298	8
				313	
89346	25830R1			321	6
89346	258387C2		2990-01i-332-2763	280	2
89346	258452C1			351	14
89346	258453C91			351	15
89346	25846R1			254	46
89346	25847R1		5310-01-346-9430	283	13
89346	25866R1			351	
89346	25896R1		5310-01-230-2349	285	3
				294	8
				298	10
				300	16
				310	
				310	
				312	4
				313	
				314	3
				318	
				325	5
89346	25897R1		5330-01-315-8708	279	21
89346	25930R1			334	
				335	3
89346	25933R1			291	13
89346	25976R1		5310-01-363-1740	309	3
89346	26000R1			261	14
89346	2600545179		2520-01-359-9682	350	
89346	26030R1		5310-01-355-0174	298	6
89346	26044R1		5306-01-362-4311	322	1
89346	26057R1			296	3
				297	2
89346	26070R1			276	15
89346	260780 3552		2520-01-361-9303	349	
89346	2607803174		2520-01-363-3100	328	
89346	26110R1			255	1
				293	4
89346	261624R1			312	13
35510	26175		5310-00-429-3127	289	46
89346	262365C1			345	7
				346	7

CROSS-REFERENCE INDEXES

CAGEC	PART NUMBER	PART NUMBER INDEX		FIG.	ITEM
			STOCK NUMBER		
89346	262365C1			347	7
				348	7
89346	26269R1		5305-01-352-7602	305	1
89346	26273R1			311	
89346	26281R1			276	6
89346	26282R1			277	4
89346	26302R1			267	7
89346	26304R1			265	20
89346	263082C11			338	12
				339	12
29510	26310R1		5306-01-177-0865	327	1
				351	28
89346	26311R1			312	2
				313	
89346	26312R1			313	
89346	26318R1		5305-01-363-4860	327	25
89346	263840R1			341	7
89346	264230C1		5306-01-274-5626	283	23
89346	264231C1		5340-01-362-5031	283	25
89346	2643342R1		5330-01-362-4330	262	6
89346	265204R1		5365-00-846-7660	294	6
				300	6
				313	4
				313	7
29510	265205R1		5310-01-064-8669	294	5
				300	7
				313	3
				313	6
21292	265238			332	3
21292	265239			332	3
21292	265343			332	29
89346	26586R1			296	4
				297	3
21292	265892			332	13
21292	265982			332	9
89346	26627R1			259	1
				357	4
89346	266607C1		5305-01-363-4841	327	13
89346	26679R1		5306-01-348-3274	317	1
89346	26680R1			314	31
89346	26703R1			296	5
89346	26704R1			288	2
89346	268223C1			355	28
89346	268690C91		6350-01-208-4915	290	
89346	26905H		3120-00-661-9380	327	37
29510	269635R91		2910-00-533-3945	293	14
89346	270081C91			259	34
89346	270288C1			276	31
89346	27095R1			274	3
89346	27196R1			268	1
89346	27198R1			266	23

CROSS-REFERENCE INDEXES

CAGEC	PART NUMBER	PART NUMBER INDEX		FIG.	ITEM
			STOCK NUMBER		
89346	27204R1			259	35
89346	27210R1			259	14
89346	27216R1		5305-01-346-3522	266	2
				358	1
89346	27231R1			254	13
				267	16
89346	27237R1			259	27
89346	27248R1			276	28
89346	272842R1		5365-01-366-4838	310	21
89346	27293R1			351	52
				352	20
89346	27304R1			254	14
89346	27306R1			259	37
89346	27326R1		5310-01-244-8937	294	2
				294	27
				296	7
				297	5
				298	14
				300	30
				301	3
				314	8
				317	2
				317	8
				318	
89346	27328R1			276	8
89346	273469			316	
				326	
				327	44
89346	273896			276	17
				355	
89346	27392R1		4730-01-342-8466	281	6
				BULK	11
31007	274085R91		4730-00-005-4994	284	
				305	9
89346	27439R1		5306-01-346-2891	300	34
89346	27451R1			254	49
89346	27463R1		5306-01-362-4310	283	40
89346	2751813R3			275	2
89346	275635R1			356	2
29510	27578R1		5306-01-242-1091	291	1
78500	2758W127		5360-00-482-4422	343	15
				344	15
29510	275804R1		5305-00-406-2281	288	11
				305	31
				310	
89346	27616R1		5310-01-274-5632	299	2
92679	277232R1		5306-01-186-6978	281	17
				292	
				310	
89346	27768R1		5305-01-363-4855	327	31
89346	27857R1		5305-01-362-1305	351	9

CROSS-REFERENCE INDEXES

CAGEC	PART NUMBER	PART NUMBER INDEX		FIG.	ITEM
			STOCK NUMBER		
89346	27883R1			254	47
89346	279024R91		5340-01-362-4394	325	1
89346	279099C11		5340-00-269-4733	280	11
89346	27955R1		5306-01-346-3450	283	11
78500	2797R96		5330-01-054-5899	343	11
				344	11
78500	2797X102			343	9
				344	9
89346	28027R1			267	8
89346	281911C92			308	
89346	284377C2			275	1
89346	28440R1			257	9
				258	9
89346	285611C1			314	13
89346	28565R1			314	32
89346	28588R1		5310-01-346-3567	267	4
89346	286234C2			309	7
89346	286235C2		5340-01-067-9648	309	9
89346	286236C2		5340-01-067-9037	309	8
89346	286565C1			257	5
				258	5
89346	286578C1			257	8
				258	8
29510	286648R1		3110-00-101-1789	332	73
89346	286655C4			266	25
89346	289747R91		5340-01-334-3565	357	1
89346	289862C1			282	1
89346	290308C1		5310-01-347-1176	308	2
89346	291171C1			321	10
89346	29360H			327	9
89346	296446C1		6220-00-497-2178	277	1
89346	298608C11			293	15
89346	299277C91		4730-01-365-2904	334	
89346	299340C1			283	30
89346	299341C1			283	29
89346	299398C1		5340-01-268-9894	254	56
				293	12
89346	299566C1		4730-01-310-0005	300	32
89346	299608C1			290	2
72447	3-14-59			329	3
72447	3-15-63			329	4
72447	3-16-103			329	5
89346	300785C1			334	
89346	300853C1			277	3
89346	301408C1			266	35
89346	301518R1			273	18
89346	30192R1		5305-01-363-1504	303	56
89346	30205			291	15
89346	30208R1		5310-01-353-1895	301	8
				302	14
				303	18

CROSS-REFERENCE INDEXES

PART NUMBER INDEX

CAGEC	PART NUMBER	STOCK NUMBER	FIG.	ITEM
89346	30208R1	5310-01-353-1895	303	24
89346	303986C1	5365-01-347-1161	284	8
89346	3046105R1		306	14
89346	304645C1		353	21
89346	3051337R1	5330-01-352-4337	302	31
			304	9
89346	3056409R1		304	71
89346	306132C1	5340-01-189-8297	281	10
89346	30643V	5310-00-843-4093	334	
89346	30644V	4730-00-408-9132	334	
03533	307-22	4730-00-434-6396	340	
89346	30761VX	4730-00-069-1187	334	
89346	30773V	5310-00-843-3970	334	
89346	30774V	4736-00-409-6278	334	
89346	3078343R1		303	79
89346	307924R1		304	19
89346	309129C1		273	21
89346	309449C1		334	
89346	310086R1	5365-01-347-1158	279	30
			307	16
89346	310293C1		353	22
89346	312064C1		314	18
89346	312690C91		261	26
89346	3132382R1	5360-01-363-4822	304	20
27767	3136B	2530-01-327-3002	342	7
89346	315209C1	5330-01-352-5773	305	6
89346	318300R1		296	12
89346	320230C1	4720-00-758-9140	280	18
29510	321738R1	2530-01-065-3769	306	19
89346	321739R1		306	2
89346	321740R91		306	3
89346	321741R1		306	10
89346	321742R1		306	11
29510	321743R91	4310-01-065-4326	306	12
89346	321744R1		306	16
89346	321745R1		306	17
89346	321746R1		306	9
89346	321747R1		306	6
89346	321748R1		306	7
89346	321749R1		306	8
29510	321981R91	3110-00-923-1246	327	79
35510	3231	5310-00-032-1814	289	5
78500	3236D1798		343	4
			344	4
89346	326874R1		323	6
29510	327110R1	5330-00-847-5879	320	23
92679	327185R91	3110-01-174-2950	322	3
89346	327412R1		326	9
89346	32796VA		273	20
78500	3280K8175		343	30
			344	30

CROSS-REFERENCE INDEXES

CAGEC	PART NUMBER	PART NUMBER INDEX		FIG.	ITEM
			STOCK NUMBER		
78500	3280Y8163			343	31
				344	31
89346	328189C2			266	5
89346	328235C1		5330-01-068-1081	338	9
				339	9
89346	328391C1			257	3
				258	3
8N900	328864X			269	4
8N900	328865X			269	2
89346	330411C1			257	13
				258	13
89346	332530R1			311	
89346	332547C1			353	2
89346	332603C1			327	47
29510	333750R91		5330-00-788-5821	327	36
89346	333773R1			313	9
89346	336024C1			357	11
89346	336865C1			280	24
89346	336888C2			280	20
21292	339223		5330-01-363-2862	332	24
89346	343464R1			326	
29510	343847R1		2990-00-190-9838	295	13
89346	344024C1			335	9
89346	344025C1			335	4
89346	344029C1			335	6
89346	345253C1		5330-01-121-8367	357	6
89346	346902R1			279	55
89346	348192C1			272	20
89346	349055R2			312	14
89346	349962C1			337	5
89346	350429R1		5330-00-122-4543	314	21
89346	352662C1			338	6
				339	6
29930	355967R1		5365-00-924-0083	332	26
				335	5
89346	356117C1			338	5
				339	5
29930	357194R1		5365-00-986-1885	327	87
89346	359182C1			262	22
89346	359279C1			334	
89346	359379C1			308	3
89346	359798C1			353	20
89346	360212C1			259	21
89346	360453C1		5365-01-361-9010	351	37
				352	7
89346	360457C1		5365-01-361-9011	351	37
				352	7
89346	360461C1		5365-01-361-9012	351	37
				352	7
89346	360465C1		5365-01-361-9013	351	37
				352	7

CROSS-REFERENCE INDEXES

CAGEC	PART NUMBER	PART NUMBER INDEX		FIG.	ITEM
			STOCK NUMBER		
89346	360469C1		5365-01-361-9014	351	37
				352	7
89346	363080C91			328	2
				349	2
89346	363423C1			261	19
89346	364357C1		4720-01-065-0809	281	12
89346	364358C1		4720-00-470-0825	305	10
81289	364361C1			281	2
89346	367193C1		2990-01-352-0034	280	13
21292	367259		2520-01-363-4419	332	16
21292	367264		2520-01-363-4420	332	17
21292	367268		2520-01-363-4418	332	15
89346	367572R1			318	4
89346	370943R1			335	8
89346	371114C1			266	24
89346	371146C1			259	49
89346	371623C2		5365-01-363-1515	282	6
				309	10
89346	373522R1		5365-01-259-4031	276	2
89346	375051C2			273	34
89346	375269R1			275	
89346	37661HC		2530-00-136-4443	341	3
				342	3
89346	378066R1			351	
8N900	378884			269	8
8N900	378978			269	7
89346	379181R1			272	24
89346	380336C91			353	6
89346	381926C91			351	35
				352	3
89346	382137R1			306	15
				336	4
89346	382418R1			272	22
89346	382997C1		4720-01-273-5742	281	13
89346	384139C1		4720-01-325-2951	284	
89346	384190C2			353	41
89346	384725C1			276	3
89346	386398C91		4820-00-689-1899	340	16
89346	386547C1			254	6
89346	388418C1			353	
89346	390362R1			352	
89346	393014C91			254	31
89346	393435C2			290	
89346	393975C1		5365-01-361-9015	351	37
				352	7
89346	393979C1		5365-01-361-9062	351	37
				352	7
89346	394120C91		2540-00-030-5924	261	25
29510	39677DA		4820-00-424-7431	300	13
89346	396873C1			351	10
89346	397270R1		4730-01-357-6521	292	5

CROSS-REFERENCE INDEXES

CAGEC	PART NUMBER	PART NUMBER INDEX		FIG.	ITEM
			STOCK NUMBER		
89346	397624C1			304	49
89346	397630C1		5330-01-063-8341	304	5
89346	397643C91			303	59
89346	397664C1		5365-01-363-1528	303	3
89346	397671C1		5310-01-066-4366	303	64
89346	397673C1		5310-01-063-9773	303	64
89346	397679C1			303	63
89346	397680C1			303	61
89346	397682C1			303	60
89346	397689C1			303	97
89346	397692C1			303	5
89346	397695C1			303	91
89346	397697C1			303	89
89346	397701C1			303	65
89346	397702C1			303	55
89346	397703C1			303	66
89346	397705C1			303	57
89346	397720C1			303	81
89346	397721C1		5330-01-063-5018	303	82
89346	397725C1		3120-01-063-9845	303	41
89346	397730C1			303	34
89346	397731C1			303	33
89346	397738C1			303	36
89346	397745C1			303	11
89346	397746C1			302	4
				303	10
89346	397748C1			303	8
89346	397749C1		5305-01-363-6073	303	21
89346	397755C1			303	14
89346	357769C1		5365-01-364-4227	303	71
98345	397773C1		5365-01-064-2253	303	30
89346	397774C1		5365-01-064-2254	303	30
89346	397775C1		5365-01-064-2256	303	30
89346	397776C1		5365-01-064-2255	303	30
89346	397777C1			303	29
89346	397778C1		5305-01-363-1519	302	1
89346	397782C1			303	32
89346	397783C1		5360-01-064-1986	303	31
89346	397817C1			303	48
89346	399647C1			327	80
70210	400450-1		5306-01-167-8331	295	1
89346	401756R1		5365-01--363-1511	327	85
77640	402380		5340-01-136-1660	279	27
89346	403061C1			262	15
				265	13
89346	403859C92			282	9
89346	404617C1		5325-01-337-0869	261	30
89346	404618C1		4320-00-125-4582	261	31
89346	404619C1		5330-01-065-5888	261	27
89346	404620C1		5310-01-186-4988	261	29
89346	404621C1		4730-01-066-4100	261	28

CROSS-REFERENCE INDEXES

CAGEC	PART NUMBER	PART NUMBER INDEX		FIG.	ITEM
			STOCK NUMBER		
89346	406391C1			257	46
				258	46
89346	408011C1			305	13
89346	408941C1			271	1
89346	409480C1		5340-01-361-6974	264	12
89346	410986C92			306	
89346	411431C2			266	14
89346	412283C1			257	33
				258	33
89346	412567C1			259	15
29510	41339D		5315-01-151-2072	321	22
89346	413662C1			259	20
89346	413923C91		3110-01-331-9936	354	30
89346	414051C1			340	
89346	414052C1		5306-01-193-0868	270	11
				280	15
				309	16
				331	14
				340	
				356	9
				358	19
89346	414053C1		5306-01-250-0546	280	15
				283	15
				309	19
				331	13
				340	
				353	45
				355	13
				358	19
89346	414054C1			340	
				355	11
				356	9
89346	414061C1			270	2
89346	414076C1		5306-01-276-0830	353	49
89346	414078C1		5306-01-282-2633	353	32
89346	414079C1		5306-01-313-0228	353	31
89346	414082C1		5306-01-362-4312	331	9
89346	414087C1		5310-00-594-9379	270	3
				280	16
				283	16
				284	9
				309	17
				331	12
				340	
				353	
				355	2
				355	10
				356	10
				358	
89346	414089C1		5310-01-186-4361	309	4
				331	7

CROSS-REFERENCE INDEXES

CAGEC	PART NUMBER	PART NUMBER INDEX		FIG.	ITEM
			STOCK NUMBER		
89346	414089C1		5310-01-186-4361	353	
89346	41420V		2530-00-400-6439	342	4
89346	414504C1		4730-00-132-4588	334	
89346	414505C1		4730-01-056-4990	334	
89346	414507C1		4730-01-275-4344	340	
89346	416187C1			354	38
89346	416743C1			355	23
89346	416744C3			353	53
89346	417195C92		4720-01-065-0676	293	13
29510	417196C2		4710-01-083-4458	334	
29510	417199C2		4720-01-014-4915	334	
89346	417200C2		2520-01-193-0883	334	
89346	417201C2		4720-01-347-7387	340	1
89346	417202C2		4720-01-347-7388	340	5
89346	417488C1		5330-01-065-6131	345	20
				346	20
				347	20
				348	20
89346	418608C1			338	8
				339	8
78500	42X1064			343	36
				344	36
89346	422232C2		5315-01-186-5190	353	16
89346	422650C1			309	6
89346	423745C1			257	21
				258	21
89346	424469C91		5330-01-363-0611	327	33
89346	425966C1			353	44
89346	425987C1			303	12
21292	427399		5330-01-363-2840	332	31
21292	427464		5330-01-363-2839	332	6
21292	427465		5330-01-363-2841	332	53
21292	427466		5330-01-363-2842	332	68
89346	427640		5310-01-353-1896	307	2
89346	427652			334	
89346	427698C1			282	2
89346	431309C1			355	11
89346	431606R1			305	15
89346	432230			291	10
21292	432234			332	55
21292	432235			332	50
21292	432236			332	44
21292	432237			332	85
21292	432478			332	45
21292	432556			332	64
21292	432557			332	43
21292	432558			332	60
21292	432559			332	65
89346	433351C1			276	40
82464	433740252			268	11

CROSS-REFERENCE INDEXES

CAGEC	PART NUMBER	PART NUMBER INDEX		FIG.	ITEM
			STOCK NUMBER		
89346	434345C1			287	13
89346	434764C1		5306-01-365-9638	358	7
89346	434955C91			263	15
89346	435318C1		5305-00-236-6531	283	1
89346	435693C1			279	47
89346	435860C1		5306-01-364-9107	279	46
89346	436832C2			354	93
89346	436833C2			354	92
89346	439184C1			303	83
89346	439247C91		5365-01-133-8246	353	
89346	440300C1			351	20
89346	441246C1			355	17
89346	441302C92		5365-01-361-8383	353	7
89346	441366C1			327	46
89346	441982C1			327	41
89346	443600C1			327	18
89346	443610C1		3120-01-363-5023	327	66
89346	443646C92			353	26
89346	443983C1			257	48
89346	443984C1			258	48
89346	443990			334	
89346	443995C1			259	19
89346	444000			300	17
89346	444014			305	14
89346	444033		4730-00-580-7417	340	12
89346	444040			300	11
				334	
89346	444058C1			257	43
				258	43
89346	444138			340	
89346	444148			330	5
				334	
89346	444613			300	24
				313	12
89346	444614			314	
				315	
89346	444624			297	8
89346	444625			296	11
				314	11
				326	17
89346	444630			318	
89346	444631			310	
89346	444655			316	
				340	11
89346	444667			316	
				318	
				318	
				321	31
89346	444688			305	4
				306	18
89346	444698			305	27

CROSS-REFERENCE INDEXES

CAGEC	PART NUMBER	PART NUMBER INDEX		FIG.	ITEM
			STOCK NUMBER		
89346	444944			300	57
89346	445090			327	5
89346	445424C1			262	14
89346	445487			259	26
89346	446738C1		3020-01-299-7118	305	8
89346	449680C1			257	40
				258	40
89346	449681C2			257	44
89346	449682C2			258	44
89346	449683C1			257	27
				258	27
89346	449686C1			257	32
				258	32
89346	449743C3			263	18
				264	11
89346	449744C3			254	27
89346	449765C1			259	25
89346	449766C93			257	35
89346	449767C93			258	35
89346	449768C91			257	20
89346	449769C91			258	20
89346	450157C2		2805-01-326-2986	254	24
89346	451324C1			259	8
89346	451495C1			259	9
89346	451496C1			259	9
89346	451677C92		6220-01-222-8118	268	4
89346	452231C1			265	22
89346	452234C1			262	21
				265	23
89346	452329C1			340	19
89346	452588C2			259	4
89346	452810C1			334	
89346	452950C92			272	14
89346	453120C1		5360-01-364-1945	338	7
				339	7
89346	453178C1			266	22
89346	453435			291	11
89346	453698C1			293	6
89346	453699C1			293	2
89346	454096			326	
89346	454184C2			262	26
89346	454199C92			257	38
89346	454200C92			258	38
89346	454215C1			257	31
				258	31
89346	454229C1			257	28
				258	28
89346	454252C1			257	7
				258	7
89346	454269C3			259	18
89346	454711C91			354	77

CROSS-REFERENCE INDEXES

CAGEC	PART NUMBER	PART NUMBER INDEX		FIG.	ITEM
			STOCK NUMBER		
89346	454719C91			352	5
89346	454755C1			354	72
89346	454972C1			265	3
89346	455386C1			351	22
89346	455387C91			351	21
89346	456334C1			254	33
89346	456335C1			254	33
89346	456394C1			259	38
89346	456652			291	51
89346	458446C1		5365-01-342-7810	279	2
89346	459016C1			334	
89346	459017C1		4720-01-166-4452	334	
89346	459281C1			340	22
89346	459591C1			283	10
89346	460684C91			289	17
89346	460685C91			289	21
89346	461042C1			289	23
89346	461043C1			289	44
35510	461044-C1		5977-01-024-1218	289	6
89346	461045C1		5977-01-024-1213	289	16
92679	461048C1		5910-00-112-8051	289	40
89346	461049C1		5365-01-348-8380	289,	24
89346	461050C2		2930-01-349-4495	289	25
89346	461051C1			289	10
89346	461052C1		5330-01-346-0312	289	7
89346	461054C1		5961-01-050-7906	289	8
89346	461056C91		2920-01-025-6801	289	39
89346	461057C91		2920-01-025-9899	289	36
89346	461058C1			289	20
89346	461059C1			289	18
89346	461060C1		3120-01-348-6965	289	45
89346	461061C1		5975-01-349-6697	289	37
89346	461062C1		5975-01-349-6700	289	42
89346	461063C1		5975-01-349-6699	289	41
89346	461064C1			289	1
89346	461065C1		5975-01-349-6698	289	38
89346	461066C1		5975-01-349-6701	289	43
89346	461449C1			289	30
89346	461452C1		2520-01-363-2352	327	6
89346	462457C1		5310-01-228-1407	254	17
89346	463118C91			289	19
89346	463179C1			277	5
89346	463413C1			351	11
89346	463420C2			351	25
89346	463430C2			351	18
89346	463526C1			309	5
21363	463576C2			268	2
89346	463580R1		5365-01-336-0658	353	19
89346	463683C91		4820-01-173-8616	293	8
89346	464238C2			351	32
89346	464248C1			351	10

CROSS-REFERENCE INDEXES

CAGEC	PART NUMBER	PART NUMBER INDEX		FIG.	ITEM
			STOCK NUMBER		
89346	464253C92			351	42
89346	465108C1			281	16
89346	465502C1			262	11
89346	465914C1			355	24
89346	465940C2			254	26
89346	466035C1			256	2
89346	466223C1			259	10
89346	466313C2			265	8
89346	466315C1			265	11
89346	466717C1			257	41
				258	41
89346	466753C1			257	26
89346	466754C1			258	26
89346	466829C3			327	29
89346	466857C1			254	23
89346	467842C91			263	13
89346	467879C1			263	9
89346	467880C1			263	8
89346	468348C1			283	43
89346	468349C4			283	45
89346	468699C1			355	21
89346	468893C2			353	33
89346	468894C1			353	38
21292	468896			332	87
89346	468899C1			353	53
89346	468900C2			353	51
89346	468901C2			353	51
89346	468904C3			353	50
89346	468905C3			353	50
89346	468962C1			303	49
89346	469453C1			262	12
89346	469455C1		6105-01-198-2606	262	13
89346	469502C1			265	27
89346	469503C1			265	31
89346	469510C1			265	26
89346	469511C1			265	34
89346	469512C92			265	30
89346	469785C3			353	36
89346	469825C1			353	35
89346	469858C1		5355-01-197-4034	259	41
89346	469859C1			259	42
89346	469878C1		3120-01-277-4263	276	5
89346	469902C3			276	4
89346	469968C1			265	14
89346	470031C2		5340-01-362-3378	331	10
89346	470184C92			268	6
89346	470213C91		2590-01-182-4482	276	13
89346	470249C91		5930-01-209-4012	261	20
89346	470422C1			342	9
89346	470822C91			353	5
89346	47126H			334	

CROSS-REFERENCE INDEXES

CAGEC	PART NUMBER	PART NUMBER INDEX		FIG.	ITEM
			STOCK NUMBER		
31007	47128H		4730-00-355-3669	334	
89346	471302C94		5930-01-202-5932	276	14
89346	471347C91			353	30
89346	471348C91			353	
89346	471349C1			353	
89346	471350C1			353	
89346	471453C2			356	3
89346	471475C1			283	39
89346	471477C1			283	38
89346	471478C1			283	44
89346	471496C92		2540-01-182-4580	261	13
89346	471530C1			288	8
89346	471640C2			309	20
89346	471641C2			309	21
89346	471847C1			259	39
89346	471876C1			355	12
89346	472149C1			338	10
				339	10
89346	472151C1			338	3
				339	3
89346	472152C91			338	11
				339	11
89346	472219C1			260	13
89346	472220C2			265	15
89346	472236C1			260	7
89346	472237C1			260	12
89346	472240C1			260	14
89346	472241C1			260	4
89346	472244C1			260	11
89346	472245C2			260	2
89346	472246C1			260	5
89346	472248C2			260	15
89346	472249C92			260	
89346	472253C1			260	10
89346	472271C1			260	
				265	
89346	472280C1			265	2
89346	472368C1			355	4
89346	472479C1			355	22
89346	472697C1			254	62
89346	472698C1		2540--01-370-0763	254	61
89346	473033C92			307	8
89346	473035C92		4310-01-168-9536	307	
89346	473038C91		4310-01-161-6462	307	18
89346	473039C91			307	18
89346	473040C91		2530-01-329-1377	307	
89346	473042C91		3120-01-263-4282	307	15
89346	473043C91		3120-01-353-6029	307	15
89346	473044C91		3120-01-353-6030	307	15
89346	473045C92		4310-01-173-4082	307	
89346	473046C92		4310-01-272-7624	307	

CROSS-REFERENCE INDEXES

CAGEC	PART NUMBER	PART NUMBER INDEX		FIG.	ITEM
			STOCK NUMBER		
89346	473047C91		3120-01-268-2659	307	
89346	473052C1			307	9
89346	473053C1			307	11
89346	473054C1			307	23
89346	473055C2			307	4
89346	473057C1		5330-01-352-5774	307	
89346	473059C91			307	19
89346	473060C91		5340-01-353-5960	307	14
89346	473063C1			307	28
89346	473064C1			307	10
89346	473065C91			307	22
89346	473070C1			307	29
89346	473146C1			262	8
				266	9
89346	473154C1			254	43
89346	473313C1			257	39
				258	39
89346	473653C1			307	3
89346	473794C91		2530-01-065-2539	337	4
89346	473935C1			270	17
89346	473987C3			270	9
89346	474017C1			265	28
89346	474039C1			265	33
89346	474087C1			260	3
89346	474211C1			270	15
89346	474279C1			264	8
89346	474287C1			264	7
89346	474466C1		5330--01-274-3125	307	12
89346	474467C1			307	25
89346	474468C1			307	24
89346	474469C1			307	7
89346	474470C91			307	21
89346	474517C2			354	9
89346	474651C2			254	30
89346	474663C3			276	9
89346	474773C1			263	6
				264	1
89346	474774C1			263	7
89346	474910C91			353	6
89346	474923C1			283	12
89346	475196C1			257	6
				258	6
89346	475212C1			257	45
				258	45
89346	475255C1			357	7
89346	475277C95			357	13
89346	475340C91			257	47
89346	475341C91			258	47
89346	475342C91			257	47
89346	475343C91			258	47
89346	475697C1			257	12

CROSS-REFERENCE INDEXES

CAGEC	PART NUMBER	PART NUMBER INDEX		FIG.	ITEM
			STOCK NUMBER		
89346	475697C1			258	12
89346	475829C2			340	13
89346	475831C3			340	14
89346	475925C1		2540-01-154-4203	261	1
89346	475926C1			257	14
				258	14
89346	475932C1			337	3
89346	476140C1			265	9
89346	476141C1			265	16
89346	476301C1			358	14
89346	476303C2			358	11
89346	476338C3			273	23
89346	476348C3			358	5
89346	476349C3			358	22
89346	476408C1			273	9
89346	476741C1		2940-01-154-8399	292	12
89346	476846C1		6680-01-186-2626	357	5
89346	477023C1			257	18
				258	18
89346	477024C3			257	17
89346	477025C3			258	17
89346	477257C94			257	23
89346	477258C94			258	23
89346	477461C1			266	7
89346	477715C1			273	7
89346	478243R1			276	10
89346	478675C1		6685-01-108-5782	278	5
29930	478676C1		6620-01-108-9181	278	6
89346	478677C1		6625-01-175-8055	278	4
89346	478678C1		6680-01-108-5783	278	9
89346	478679C1		6620-01-118-2337	278	10
89346	478906C1			327	60
89346	478908C1		5330-01-295-8728	327	26
89346	478909C1		5330-01-363-0625	327	40
89346	478910C1		5330-01-257-5027	327	34
89346	478912C1		5330-01-363-0624	327	3
89346	478921C1			327	77
89346	478922C1		3120-01-363-5024	327	74
89346	478930C1			327	82
89346	478932C1		3120-01-363-5022	327	57
89346	478953C2			327	19
89346	478954C1			327	2
89346	476955C1			327	20
89346	478956C1			327	22
89346	478993C91		3110-01-363-0588	327	59
89346	479220C1			274	7
89346	479362C1			273	8
89346	479375C1			309	14
89346	479376C1			309	13
89346	479666C1		9905-01-193-0881	254	18
89346	479758C1		6685-01-108-5781	290	4

CROSS-REFERENCE INDEXES

CAGEC	PART NUMBER	PART NUMBER INDEX		FIG.	ITEM
			STOCK NUMBER		
89346	480082C91		3030-01-160-5801	284	7
89346	480460C2			274	5
89346	480502C1			266	8
89346	480503C1			266	20
89346	480509C1			266	13
89346	480796C2		5330-01-362-4329	262	5
89346	480896C1		5310-01-353-9354	267	2
89346	480900C1			257	30
				258	30
89346	480901C1			257	29
				258	29
89346	480987C1			273	10
89346	481108C1			351	19
89346	481119C2			351	4
89346	48122H		5365-00-274-4544	357	
89346	481384C91			259	48
89346	481443C1			280	28
89346	481610C4		2940-01-357-5689	255	4
89346	481731C1			280	17
89346	481739C2		5360-01-193-9362	273	2
89346	481775C1			310	11
89346	481811C1			351	29
89346	481979C3			310	12
89346	482040C1			351	6
89346	482041C1		5365-01-361-8394	351	6
89346	482042C1		5365-01-361-8395	351	6
89346	482043C1		5365-01-361-8396	351	6
89346	482044C1		5365-01-361-8397	351	6
89346	482045C1		5365-01-361-8398	351	6
89346	482167C1		2990-01-162-5198	280	14
89346	482256C2		6150-01-367-5442	358	
89346	482528C1		5355-01-189-1975	335	2
89346	482557C1			259	33
89346	482606C1		2540-01-363-4437	274	4
89346	482633C92		6150-01-367-7427	358	
89346	482644C1		4730-01-153-9206	292	13
89346	482708C1			283	14
89346	482731C1			281	14
89346	482736C1			292	14
89346	482737C1			292	15
89346	482755C91			257	15
				258	15
89346	482757C1			292	3
89346	482758C1			292	7
89346	482787C91			351	38
89346	483054C1			275	14
89346	483127C2			282	11
89346	483128C2			282	10
89346	483144C91		4820-01-165-7890	340	4
89346	483381C91		4820-01-272-7631	335	10
89346	483391C1			307	5

CROSS-REFERENCE INDEXES

CAGEC	PART NUMBER	PART NUMBER INDEX		FIG.	ITEM
			STOCK NUMBER		
89346	483392C93			327	32
89346	483442C1			351	34
89346	483513C2			283	33
89346	483533C6			283	41
89346	483767C1			273	25
89346	483770C1			273	15
89346	483780C3			273	16
89346	483787C92			273	30
89346	483789C1			273	17
89346	483791C2			283	22
89346	483792C2			283	21
89346	483846C1			356	11
89346	483916C2			283	18
89346	483918C2			283	17
89346	483930C1			254	41
89346	483966C1			254	60
89346	483996C3			254	54
89346	483997C3			254	51
89346	484082C1			355	32
89346	484084C1			355	32
89346	484086C91			355	33
89346	484090C91			355	34
89346	484240C2			254	40
89346	484274C1			275	6
89346	484299C1			257	16
89346	484300C1			258	16
89346	484534C91	6685-01-359-7871		292	19
89346	485200C3			283	4
89346	485937C4			340	20
89346	486129C92	4720-01-151-6398		281	8
89346	486149C2			254	28
89346	486510C2			257	4
				258	4
89346	487123C1			266	31
89346	487124C1			266	32
89346	487331C1	5340-01-365-4835		279	32
89346	487332C1			279	31
89346	487342C1			279	13
89346	487343C1			279	12
89346	487603C2			266	27
89346	487604C2			266	28
21363	487621C1			268	3
89346	487703C1			355	14
89346	487704R1			283	42
89346	487787C4			254	64
89346	487999C91			257	
89346	488000C91			258	
89346	488345C2			266	30
89346	488737C2			261	32
89346	488743C1			256	6
89346	488744C1			256	6

CROSS-REFERENCE INDEXES

CAGEC	PART NUMBER	PART NUMBER INDEX		FIG.	ITEM
			STOCK NUMBER		
89346	488994C3			254	63
89346	488995C3			254	63
89346	489041C1			254	32
89346	489058C2			266	15
89346	489060C1			266	1
89346	489348C1			256	3
89346	489360C1			259	11
89346	489478C3			266	29
89346	489484C1			259	12
89346	489507C1			266	33
89346	489539C1			266	11
89346	489540C1			266	21
89346	489543C1			266	10
89346	489571C1			276	35
89346	489684C6			259	29
89346	489688C4			259	31
89346	489690C6			259	30
89346	489724C1			259	28
89346	489885C6			256	13
89346	489887C5			256	13
89346	489904C92			263	1
				264	2
89346	489906C92			263	5
				264	6
89346	489908C91			263	3
				264	4
89346	490661C1			263	2
				264	3
89346	490662C1			263	4
				264	5
89346	490686C91			259	2
89346	490700C1			259	7
89346	490702C1			259	6
89346	490707C1			259	24
89346	490768C91			257	2
				258	2
89346	490892C1			271	2
89346	490972C1			271	7
89346	491000C92		2530-01-262-1186	286	
89346	491116C1			254	8
89346	491118C1			254	8
89346	491179C2			271	3
89346	491294C1			271	4
89346	491497C4			283	35
89346	491499C4			283	34
89346	491540C1			271	6
89346	491668C92		6140-01-201-0641	358	3
89346	491673C1			261	18
89346	492146C1		2930-01-258-9392	310	10
89346	492283C1		5360-01-227-1338	345	2
				346	2

CROSS-REFERENCE INDEXES

CAGEC	PART NUMBER	PART NUMBER INDEX		FIG.	ITEM
			STOCK NUMBER		
89346	492283C1		5360-01-227-1338	347	2
				348	2
89346	492506C1			353	47
89346	492508C1			353	46
89346	492518C1			265	1
89346	492536C1			305	12
89346	492577C3			256	14
89346	492773C91			272	21
89346	492897C1		5365-01-362-2608	254	19
89346	492898C1		5365-01-362-2609	254	19
89346	492920C91		2940-01-275-5333	292	11
89346	493202C91		2835-01-361-7029	354	
89346	493205C91		2520-01-362-1786	351	
				352	
89346	493362C3			283	6
89346	493507C1			353	37
89346	49413HA			354	79
89346	494135C1			356	8
89346	49415HA		5365-01-361-8413	354	79
92679	49417HA		2520-00-630-0148	354	79
89346	49419HA			354	79
89346	49421HA			354	79
89346	494295C1			256	1
89346	494296C1			256	8
89346	494298C1			256	9
89346	494299C2			256	9
89346	494313C1			273	11
89346	495024C1			351	17
89346	495395C1			274	13
89346	495419C4			259	16
89346	495420C2			259	17
89346	495433C2			274	8
89346	495873C1			355	35
89346	496276C1			351	6
89346	496277C1			351	6
89346	496345C1		5330-01-174-2684	332	35
89346	496452C1			353	8
89346	496455C1			353	10
89346	496530C91		2520-01-157-7982	353	
89346	496897C91			345	
89346	496898C91			346	
89346	496905C91			347	
89346	496906C91			348	
89346	497462C1			254	10
89346	498550C3		2540-01-363-8182	256	4
89346	498551C3		2540-01-363-8183	256	4
89346	499523C3		5340-01-277-2253	254	12
72447	5-14-29			328	3
				349	3
				350	3
72447	5-15-33			328	4

CROSS-REFERENCE INDEXES

CAGEC	PART NUMBER	PART NUMBER INDEX		FIG.	ITEM
			STOCK NUMBER		
72447	5-15-33			349	4
				350	4
72447	5-16-33			328	5
				349	5
				350	5
97271	5-188X		2520-01-084-3251	329	1
72447	5-279X		2520-00-388-4197	328	1
				349	1
				350	1
89346	500270C1			254	16
89346	500271C1			254	15
89346	500273C2			254	11
89346	500280C1			254	36
89346	500724C1			278	14
89346	500747C1			254	9
89346	500827C1			254	35
89346	501040C1			265	25
89346	501072C1			265	19
89346	501107C91			265	24
89346	501777-C-91		2530-01-085-4154	272	
89346	501811C1			278	11
89346	501901C1			270	16
89346	503138C92			272	13
89346	503512C2		5365-01-347-1160	279	54
89346	50410DA		4730-00-044-4688	326	14
89346	504150C1		5310-01-364-9059	342	
89346	504211C1		5330-01-174-2685	332	48
89346	504221C91		3110-01-173-6518	332	46
89346	504547C1			358	18
89346	504548C1			358	16
89346	504554C1			256	7
				263	16
				264	9
				266	26
89346	504917C1			358	17
89346	505031C1			358	20
89346	505033C2			358	21
89346	505334C1			256	5
89346	505335C1			256	5
89346	505757C1			351	56
				352	24
89346	505971C2			270	8
89346	505973C2			270	8
89346	506021C3			255	3
89346	506023C2			255	8
89346	506024C2			255	8
89346	506552C1		5905-01-267-7766	262	9
89346	506891C1			267	19
89346	506911C91		2510-01-258-2403	355	1
89346	507855C91			276	22
89346	507933C3			340	21

CROSS-REFERENCE INDEXES

CAGEC	PART NUMBER	PART NUMBER INDEX		FIG.	ITEM
			STOCK NUMBER		
89346	508658C2			340	15
89346	508789C1			284	10
89346	508792C1			284	15
89346	508915C1			261	10
89346	508916C91			261	9
89346	509048C1		5930-01-260-6472	290	5
89346	512550C1			257	25
				258	25
89346	515718C1		4710-01-358-0644	292	6
53711	5166799		5306-01-264-6659	267	5
89346	522399C1			275	15
89346	526000C1			353	11
89346	526001C1			353	12
89346	52748HA		5365-00-529-8457	354	78
89346	52749HA		5365-00-378-7253	354	78
89346	528800C1			330	1
89346	528801C1			330	2
89346	52893H			272	3
35510	5291			289	32
89346	530874R1		2590-01-273-1308	282	7
89346	532389C2		4720-01-283-0128	284	
				285	1
89346	533092C3			358	8
89346	533388C1			355	3
89346	539460R1			355	31
89346	539494C2			355	26
89346	539519C1			355	25
89346	539559C91			355	29
89346	539560C1			355	29
89346	539561C1			355	
89346	539562C1			355	
89346	539899C1			355	31
89346	539907C2			355	9
89346	539925C1			334	
89346	542098C1			279	45
89346	542489C91		4810-01-279-1366	279	
89346	543169C1			259	13
89346	54528HA			354	84
89346	54557H			354	71
89346	546614C1		3020-01-365-9216	327	24
89346	546615C1			327	56
89346	548222R1		4730-01-297-9324	292	8
89346	548297C91		2540-01-352-0186	267	6
89346	549899R1			254	34
89346	549906C91			280	27
89346	553791C1		4730-00-482-8111	281	11
				357	9
29930	554318C1		5340-01-192-9276	280	1
89346	556915C91		6020-01-313-8164	290	
89346	55896R1		4730-00-426-8180	340	
89346	55897R1		4730-00-278-5491	340	

CROSS-REFERENCE INDEXES

CAGEC	PART NUMBER	PART NUMBER INDEX		FIG.	ITEM
			STOCK NUMBER		
89346	55916R11			340	2
89346	56121R3		5330-01-084-1063	345	16
				346	16
				347	16
				348	16
89346	56233R11			340	7
				340	18
89346	56677R2			353	27
89346	571134C91			350	2
89346	571276C1			261	16
89346	571330C1		5305-01-352-7541	307	13
89346	571349C2		2520-01-325-9110	351	57
				352	25
89346	571723C2			265	18
89346	571724C91			265	12
89346	571729C91			265	12
89346	571792C92		6150-01-363-4517	290	1
89346	571967C1		4720-01-273-1428	281	5
				BULK	9
				BULK	10
89346	571972C1			259	44
89346	572094C3			259	22
89346	572979C92			254	20
89346	573070C1			278	3
89346	573216C1			338	13
				339	13
89346	573218C91		2530-01-269-9398	339	
89346	573219C1			338	1
				339	1
89346	574062C1			345	13
				346	13
				347	13
				348	13
89346	574868C92		2520-01-272-5318	333	2
89346	574880C1			272	8
89346	574881C1			272	6
89346	574882C1			272	5
89346	57489C1		4720-01-103-0874	334	
89346	574897C91		4730-01-168-3605	334	
89346	575359C1			266	6
89346	575473C1			257	42
				258	42
89346	576030C1			259	43
89346	576031C1			259	46
89346	576168C1		4730-01-346-7908	314	16
89346	576188C1			259	23
79550	577D			BULK	1
89346	577650C1			345	23
				346	23
				347	23
				348	23

CROSS-REFERENCE INDEXES

CAGEC	PART NUMBER	PART NUMBER INDEX		FIG.	ITEM
			STOCK NUMBER		
89346	577652C1			345	8
				346	8
				347	8
				348	8
89346	577653C1			345	4
				346	4
				347	4
				348	4
89346	577654C1			345	15
				346	15
				347	15
				348	15
89346	577655C1		5360-01-273-1509	345	1
				346	1
				347	1
				348	1
89346	578196C2			254	44
89346	578793C91			354	91
89346	578881C1			351	1
				352	1
89346	578917C1			262	23
89346	579365C91			352	22
89346	579366C91			351	54
89346	579741C1			356	7
89346	579900C1			259	3
89346	579910C92			272	1
89346	580560C1			254	55
89346	580561C1			254	59
89346	580562C1			254	57
89346	581065C1			272	4
89346	581066C1			272	9
89346	581116C91			327	30
89346	581699C1			262	7
89346	581700C1			262	16
89346	581701C1			262	17
89346	581702C1		2540-01-363-8146	262	4
89346	581703C1			260	9
89346	581705C1			260	8
89346	581712C1			262	25
89346	581715C1			262	3
89346	581716C1			262	2
89346	581722C1			262	27
89346	581723C1			262	24
89346	581724C91			262	
89346	581858C2			276	41
89346	582487C1		5330-01-346-2916	279	50
89346	582488C91		3120-01-364-5062	279	44
89346	582489C1			279	3
89346	582491C1		5330-01-316-1327	279	22
89346	582492C1		5330-01-315-2129	279	23
89346	582493C91		5330-01-315-8707	279	38

CROSS-REFERENCE INDEXES

CAGEC	PART NUMBER	PART NUMBER INDEX		FIG.	ITEM
			STOCK NUMBER		
89346	582494C1		5330-01-316-1326	279	17
89346	582495C91		5330-01-316-1294	279	53
89346	582496C91		5330-01-316-1295	279	7
89346	582497C91		5330-01-316-1296	279	4
89346	582499C1		5310-01-346-3564	279	52
89346	582500C1		5310-01-275-1148	279	51
89346	582501C1			279	6
89346	582502C1			279	14
89346	582503C1		5360-01-347-5910	279	34
89346	582504C1			279	33
89346	582505C91			279	39
89346	582506C91			279	8
89346	582507C91			279	35
89346	582508C91			279	57
89346	582509C1		5330-01-346-2912	279	24
89346	582511C1			279	59
89346	582513C1		5365-01-347-1159	279	43
89346	582514C1		5310-01-346-3563	279	40
89346	582515C91		5330-01-240-5035	279	41
89346	582516C1		5330-01-315-8741	279	9
89346	582517C91			279	49
89346	582529C1		2540-01-363-2373	261	4
89346	582533C1			354	36
89346	582534C1			354	
89346	582540C1			354	53
89346	582542C1			354	48
89346	582543C1		5340-01-361-6561	354	14
89346	582545C1			354	25
89346	582547C1			354	46
89346	582548C1			354	21
89346	582549C1			354	21
89346	582550C1		5305-01-362-1307	354	1
89346	582551C1			354	56
89346	582552C1			354	37
89346	582553C1			354	37
89346	582554C1			354	54
89346	582555C1			354	45
89346	582556091		2520-01-182-1838	354	42
89346	582557C1		4730-01-363-5163	354	41
89346	582559C1		2530-01-363-2515	341	4
89346	582563C1			354	69
89346	582564C1			341	15
89346	582567C1		2530-01-363-2390	354	2
89346	582568C1		5330-01-308-0098	354	55
89346	582569C1			354	39
89346	582572C1			354	51
89346	582573C1			354	44
89346	582575C1			354	22
89346	582576C1			354	59
89346	582578C1			354	35
89346	582580C1		5310-01-361-6943	354	3

CROSS-REFERENCE INDEXES

CAGEC	PART NUMBER	PART NUMBER INDEX		FIG.	ITEM
			STOCK NUMBER		
89346	582583C1		5306-01-363-2626	354	20
89346	582584C91		5330-01-277-0918	354	62
89346	582586C1		3110-01-324-6650	354	28
89346	582587C1		5330-01-362-3365	341	9
89346	582588C1			354	7
89346	582589C1		2520-01-182-1854	354	6
89346	582590C1		4730-01-361-8066	354	5
89346	582591C1		4730-01-361-8070	354	64
89346	582592C1		4730-01-361-8329	354	65
89346	582595C1			354	10
89346	582596C1			354	68
89346	582597C1			354	8
89346	582598C1			354	31
89346	582599C1			354	32
89346	582600C1			354	50
89346	582601C1			354	49
89346	582604C1			354	58
89346	582605C1		5307-01-173-0978	341	12
89346	583158C1			351	41
				352	9
89346	583164C1		5305-01-362-1303	351	3
89346	583165C1		5305-01-362-1304	351.	3
89346	583166C1		5305-01-362-1306	351	12
89346	583274C2		6680-01-300-0745	278	7
89346	583278C1		5307-01-172-7073	341	12
89346	583279C1		5365-01-361-8399	354	24
89346	583280C1			354	40
89346	583282C1		4610-01-362-2378	354	34
89346	583284C1		5310-01-362-1289	354	4
89346	583285C1			354	26
89346	583286C1			354	47
89346	583287C1			354	23
89346	583289C1			354	52
89346	583291C1			354	60
89346	583292C1			354	26
89346	583293C91			354	43
89346	583294C1			354	33
89346	583295C1			354	61
89346	583296C1			354	15
89346	583299C91			354	27
89346	583841C91		2530-01-238-1869	353	42
89346	583977C91		5340-01-342-5552	280	3
89346	584021C91			276	30
89346	584022C91			276	27
89346	584051C2		6620-01-111-9063	290	3
89346	584251C91			354	
89346	584255C1			351	36
				352	4
				354	74
89346	584368C1		4820-01-163-2402	330	3
89346	584475C91			261	8

CROSS-REFERENCE INDEXES

CAGEC	PART NUMBER	PART NUMBER INDEX		FIG.	ITEM
			STOCK NUMBER		
89346	584478C91		2540-01-302-5054	261	6
89346	584479C91		2540-01-305-9028	261	5
89346	584489C2			331	11
89346	584490C1			331	6
89346	584491C2			331	5
89346	584492C1			331	15
89346	584702C1			263	14
89346	584745C1		6680-01-263-2270	278	8
89346	584747C1			278	1
89346	584960C91		5330-01-252-5258	286	9
89346	585547C1			331	16
89346	585548C1			331	17
89346	585744C1		2930-01-246-5152	286	1
89346	585765C1			286	7
89346	585766C91		2940-01-278-7996	286	12
89346	585767C91		5330-01-295-2997	286	11
89346	585768C91		4810-01-297-1425	286	10
89346	585946C91		2920-01-285-8394	289	
89346	585949C1		2920-01-235-8490	289	11
89346	585956C1			262	20
89346	586045C1			351	
				352	28
89346	586049C1		4730-01-065-1817	352	27
89346	586263C1			276	18
89346	586277C1			254	21
89346	586531C2			282	8
89346	586679C1		5998-01-364-5143	278	16
89346	586680C1			278	15
89346	586686C91			279	20
89346	586687C91			279	28
89346	586796C1			345	11
				346	11
				347	11
				348	11
89346	58694R1			353	28
89346	587212C1			351	
35510	58754		5305-00-450-0463	289	22
89346	588717C91			257	22
				258	22
89346	588811C1			261	17
89346	588983C91			348	19
89346	588984C91			347	19
89346	588987C91			345	14
				348	14
89346	588988C91			346	14
				347	14
89346	589339C1			351	26
89346	589996C92			333	1
89346	590147C1		2520-01-362-5766	354	63
89346	590148C1		2520-01-363-3105	354	63
89346	590279C1			254	37

CROSS-REFERENCE INDEXES

CAGEC	PART NUMBER	PART NUMBER INDEX		FIG.	ITEM
			STOCK NUMBER		
89346	590677C91			327	35
89346	590678C1		5330-01-295-8730	327	38
89346	590745C1		5310-01-353-2653	286	8
89346	590981C1			270	10
89346	591219C1		5310-01-363-6053	327	54
89346	591220C1		5310-01-363-6082	327	55
89346	591238C1		5330-01-346-2918	286	3
89346	591597C2		5330-01-346-2917	285	5
89346	592534C91			351	
89346	592535C1			351	13
89346	592699C1		2530-01-264-3266	335	
89346	593107C92		2530-01-285-6227	333	4
89346	593394C1			292	18
89346	593894C1			327	58
893(j6	593909C1			327	76
89346	593910C1		5365-01-363-1508	327	63
89346	593913C91		2520-01-297-9287	327	51
89346	593920C1			327	42
89346	593925C91			327	14
89346	593926C1			327	21
89346	593927C1		5360-01-363-4826	327	7
89346	594873C91			346	22
89346	594874C91			345	22
89346	594877C91			347	22
89346	594878C91			348	22
89346	594885C91		2530-01-332-1622	345	5
				346	5
				347	5
				348	5
89346	594886C91			345	6
				346	6
				347	6
				348	6
89346	594889C91			345	19
89346	594890C91			346	19
89346	594891C1		2530-01-272-2946	345	12
				346	12
				347	12
				348	12
89346	595032C1			275	
89346	595203C91			352	
89346	595577C1			352	29
89346	595593C1			351	58
89346	59588DX			334	
89346	595893C1			259	40
89346	595897C1			259	45
89346	595899C1			259	47
89346	59595DX			334	
89346	595968C1			292	10
89346	596003C91		2530-01-333-1917	338	
89346	596006C1		5307-01-362-2088	342	16

CROSS-REFERENCE INDEXES

CAGEC	PART NUMBER	PART NUMBER INDEX		FIG.	ITEM
			STOCK NUMBER		
89346	596008C1			271	5
89346	596175C1		5330-01-277-6122	332	69
89346	596241C91		5330-01-336-6798	287	7
29510	59658D		5310-00-424-8307	316	2
89346	596589C1			356	4
89346	597242C91			351	44
				352	15
89346	601093C1			321	33
92679	601917C1		4820-01-179-6357	312	9
29510	603520		5330-00-126-3460	326	
89346	604844C1			279	18
89346	606296C1			300	40
89346	606845C1			300	10
				312	10
89346	606885C1			300	39
89346	606889C1			300	12
89346	607146R91			279	16
89346	61181H			281	15
89346	613454C1			311	
29510	615175C91		5330-00-245-3788	310	6
89346	615739C1			295	3
89346	615741C2			295	9
89346	615745C2			295	16
89346	615746C1		5330-00-930-3254	295	14
89346	615747C1		5360-01-342-5402	295	15
89346	615832C1			272	18
89346	617256C1			326	7
89346	617605R1			355	5
89346	619174C1		5310-01-342-7823	294	16
89346	624862R1		5306-01-067-9561	309	11
89346	625492C1		5330-01-352-4310	302	13
89346	625550C1		5330-01-347-3726	301	13
89346	625924C1			304	6
89346	627771C1			295	22
29510	627773C1		3120-00-236-6552	295	17
89346	627774C1		5365-01-343-1086	295	18
29510	630203091		3110-01-023-1841	327	53
29510	63020401		3110-01-023-1842	327	52
89346	630610C1		5340-01-275-3220	295	5
89346	630611C1			295	6
89346	630614C91			295	12
89346	630675C1			295	6
89346	630694C91			351	7
89346	630695C1			351	5
89346	634888C91		4820-01-034-1287	272	
35510	6399		5315-00-616-5523	289	26
29930	64899H		5360-00-125-3717	280	6
89346	65071H			351	40
				352	6
89346	660433R1			351	30
89346	669184R1			266	4

CROSS-REFERENCE INDEXES

CAGEC	PART NUMBER	PART NUMBER INDEX		FIG.	ITEM
			STOCK NUMBER		
29510	670073C1		5330-01-012-2329	294	30
29510	670079C1		5330-01-127-1382	294	10
89346	670675C1			323	7
89346	670875C1		5330-01-363-1788	304	62
89346	670882C1		5330-01-347-3727	301	19
92679	671559C1		4820-01-219-1436	321	29
92679	671561C1		2815-01-130-5156	321	29
92679	671563C1		2815-01-178-8482	321	29
92679	671565C1			321	29
29510	671827C1		5330-01-099-7926	316	5
92679	672242C1		4720-01-166-8457	310	2
89346	672603C2		4330-00-578-0166	300	2
89346	673196C1			300	42
92679	673308C2		5365-01-166-0790	310	19
92679	673396C1		5330-01-178-3720	281	20
89346	673622C1			294	13
92679	673973C4		5330-01-179-5911	325	15
89346	674190C1			305	20
89346	674772C1		5330-01-346-2913	320	22
89346	674775C2			320	2
89346	674776C2			320	2
89346	674777C2			320	2
89346	674778C2			320	2
89346	674779C2			320	2
89346	674780C2			320	2
89346	674781C2			320	2
89346	674782C2			320	2
89346	674783C1		5365-01-347-1162	320	1
89346	674785C1			320	9
89346	674786C2			320	7
89346	674789C1			320	11
89346	674790C1			320	11
89346	674791C1			320	11
89346	674792C1			320	11
89346	674793C1			320	11
89346	674797C1			320	12
89346	674798C2			320	19
89346	674800C1			320	4
89346	674801C1			320	10
89346	674802C1			320	14
89346	674804C1			320	15
89346	674925C2			320	2
89346	674926C2			320	2
89346	674948C2			320	2
89346	674949C2			320	2
89346	675006C1			323	3
29510	675046C2		2805-01-022-4254	321	26
92679	675105C1		5360-01-167-9681	321	14
92679	675109C2		5330-01-167-4074	321	5
21292	675224		5330-01-363-2879	332	11
89346	675317C1			294	21

CROSS-REFERENCE INDEXES

CAGEC	PART NUMBER	PART NUMBER INDEX		FIG.	ITEM
			STOCK NUMBER		
21292	675326		5330-01-363-2880	332	23
89346	675364C1			324	12
29510	675384C1		5330-01-023-5289	310	4
89346	675395C1			312	11
89346	675398C2		5330-01-340-0314	312	15
89346	675406C1			324	13
89346	675412C1			324	2
89346	675439C1			321	28
89346	675442C1			321	35
92679	675443C1		2815-01-166-1180	321	25
89346	675455C1			318	
				321	7
29510	675477C1		5330-01-023-5287	319	1
92679	675479C2		5340-01-189-5454	300	46
92679	675513C1		5330-01-184-5810	313	15
89346	675600C1			322	8
29510	675609C1		5330-01-024-1788	300	59
89346	675616C91		2940-01-051-0695	312	1
92679	675621C1		2815-01-178-8583	322	12
89346	675660C92			321	9
89346	675669C92		2805-01-361-3379	324	10
92679	675723C2		4720-01-194-5335	294	23
89346	675764C1			322	4
92679	675765C1		3040-01-179-5490	322	2
89346	675767C1			322	5
29510	675808C2		5330-01-126-9511	310	18
92679	675811C1		2815-01-173-8614	318	7
29510	675812C1		5330-01-126-9512	318	8
29510	675813C1		5330-01-127-1377	318	6
92679	675816C1		5330-01-177-8215	296	9
				297	7
89346	675859C2			294	12
89346	675860C1		2815-01-227-5998	317	5
89346	676119C1		5306-01-293-6078	321	17
89346	676120C1		5306-01-292-2420	321	16
89346	676135C1			312	6
92679	676136C1		5330-01-178-2104	312	7
92679	676137C1		5360-01-177-8605	312	8
89346	676144C1			322	9
89346	676679C2			323	2
89346	67678R1			342	8
89346	676865C3		2815-01-325-2956	321	27
92679	677110C1		4730-01-178-8825	313	17
92679	677141C1		5365-01-166-0792	310	24
92679	677148C91		3110-01-201-3361	310	23
89346	677323C1			312	5
89346	677349C1		5360-01-327-2616	321	24
92679	677490C1		5306-01-185-2070	316	
89346	677628C1			315	3
89346	677690C1			315	4
92679	677692-C1		5330-01-167-2437	321	4

CROSS-REFERENCE INDEXES

CAGEC	PART NUMBER	PART NUMBER INDEX		FIG.	ITEM
			STOCK NUMBER		
92679	677715C1		5365-01-166-0855	310	22
89346	677755C91		4710-01-342-8841	294	3
89346	677781C92			324	3
89346	677856C2			310	17
89346	678026C1			301	5
89346	678841C91		2930-01-365-5299	313	14
89346	680086C1			323	10
89346	680116C1		5340-01-257-4836	300	27
92679	680117C1		3120-01-184-5888	326	13
89346	680201C1			303	9
89346	68237C93		4820-01-370-6057	312	12
92679	680241C1		3130-01-180-4947	326	20
92679	680243C1		3130-01-179-4567	326	19
89346	680246C1		4720-01-181-1902	300	43
29510	680333C92		5310-01-242-2521	326	5
89346	680413C1			319	9
89346	680414C1			319	4
89346	680415C1		5365-01-228-0515	319	8
89346	680416C1		5365-01-362-2602	319	8
89346	680418C1		5365-01-362-2603	319	8
89346	680419C1		5365-01-362-2604	319	8
89346	680420C1		5365-01-362-2607	319	8
89346	680421C1		5365-01-362-2605	319	8
89346	680422C1		5365-01-362-2606	319	8
89346	680423C1		5365-01-362-4361	319	8
89346	680433C1			319	6
89346	680434C1			319	5
89346	680435C1			319	2
89346	680481C1			296	10
				304	59
				310	
89346	680482C1			317	4
89346	680483C1			326	10
89346	680484C1			326	16
89346	681426C1			320	21
89346	681439C91			320	16
89346	681496C1			320	20
89346	681896C1		4730-01-342-8464	310	1
89346	681905C93			324	6
89346	681926C2			324	7
89346	681971R1			276	26
29510	682064C1		5360-01-022-7907	321	24
29510	682199C1		5330-01-127-1381	314	34
89346	682444C1			326	15
89346	682840C1			321	34
29510	682945C1		5330-01-127-1378	326	6
92679	682987C1		5310-01-178-2085	315	1
89346	683062R91			338	2
				339	2
89346	683264R1		5365-01-361-9058	354	78
89346	683520C1			294	19

CROSS-REFERENCE INDEXES

CAGEC	PART NUMBER	PART NUMBER INDEX		FIG.	ITEM
			STOCK NUMBER		
92679	684034C1		5310-01-177-3831	315	2
89346	684108C1			303	62
89346	684112C1			303	28
29510	684245C1		2990-00-233-8057	295	2
89346	684310C1			320	13
89346	684320C93		4320-01-365-5618	320	3
89346	684359C2		5365-01-343-1087	295	21
89346	684360C92			295	20
89346	684364C1			295	10
89346	684366C1			295	7
89346	684399C1			320	6
29510	684492C93		2910-01-224-8490	301	11
89346	684496C1		5310-01-346-9432	314	28
89346	684579C92			324	16
92679	684582C93		3120-01-192-2174	324	16
92679	684585C92		3120-01-180-4831	324	16
89346	684645R1		5365-01-363-1510	327	73
89346	684725C1			301	16
89346	684726C1		4310-01-347-7445	301	15
89346	684830R1			306	13
89346	684831R1			306	5
89346	684850C1			302	25
89346	684858C1			303	15
89346	684864C1			303	48
89346	684871C1			303	37
89346	684902C1			326	12
89346	684935C93		4820-01-357-5636	320	8
92679	685152C1		5365-01-166-0791	310	25
89346	685153C2			310	26
89346	685155C95		2930-01-153-9035	310	14
89346	685157C1			310	16
89346	685158C1			300	22
89346	686142C2		5330-01-346-2356	314	30
89346	686145C2		5330-01-346-2355	314	22
89346	686146C1			314	20
89346	686157C3			314	26
89346	686181C1		5330-01-343-1066	294	29
89346	686210C91		2930-01-294-4916	314	29
89346	686617C91		3030-00-041-2922	288	1
89346	686704C4			309	15
89346	686757C2			310	3
89346	686839C1			300	25
29510	687018C2		5930-01-097-6517	310	5
92679	687024C1		5310-01-166-0762	324	9
89346	687199C92			321	36
89346	687394C2		3130-01-362-3410	324	16
89346	687456C1		4730-00-204-3491	294	22
89346	687459C1			301	6
89346	687965C1		3120-01-343-1096	295	19
89346	688067C1		5365-01-348-3300	316	1
89346	688188C1		4720-01-347-2785	300	4

CROSS-REFERENCE INDEXES

CAGEC	PART NUMBER	PART NUMBER INDEX		FIG.	ITEM
			STOCK NUMBER		
2L563	688265			354	16
89346	688329C1			294	28
21292	688464			332	20
89346	688485C1			314	
21292	688633		5310-01-363-0628	332	1
21292	688634			332	54
89346	688923C91			323	1
29510	688928C1		5330-01-127-1380	315	6
89346	688999C92		2815-01-357-5705	321	11
89346	689324C1			300	31
			5307-01-166-6166	321	2
89346	689342C1			288	13
89346	689348C2			305	32
89346	689349C2			305	33
89346	689350C1			305	29
89346	689351C1			305	22
89346	689362C1			284	5
89346	689366C1			284	6
89346	68938-1C1			314	9
89346	689427C1			288	12
89346	689432C92			305	26
89346	689568C1		5330-01-346-0313	300	58
89346	690067C91		4710-01-359-5056	314	17
89346	690075C91		4710-01-359-5055	314	10
89346	690108C1			314	15
89346	69016R93			354	82
89346	69017R1			354	90
89346	69018R1			354	81
89346	690206C1			312	3
89346	69023R92		3110-00-100-7332	354	80
29510	69023301		4330-01-116-7523	325	14
89346	690294C91		3110-01-249-9525	311	3
89346	690296C1			311	4
89346	690319C2			311	2
89346	690339C2			321	3
89346	690354C1			325	13
89346	690358C1		5305-01-363-2652	316	
89346	690437C93		5330-01-363-1705	317	13
89346	690460C1		4720-01-264-5596	325	2
89346	690560C1			325	8
89346	690561C1			325	7
89346	690580C1			325	10
89346	690835C1		5340-01-362-4395	326	2
89346	69104HA		5315-00-481-9829	353	14
89346	691044C1			324	11
89346	691054C91		2910-01-315-5512	301	10
89346	691072C91		4710-01-346-9999	300	8
89346	691074C92		4710-01-346-3257	300	35
89346	691084C1			303	72
89346	691085C1			303	72
89346	691086C1			303	72

CROSS-REFERENCE INDEXES

CAGEC	PART NUMBER	PART NUMBER INDEX		FIG.	ITEM
			STOCK NUMBER		
89346	691087C1		5365-01-363-1540	303	74
89346	691092C1			303	45
92679	691105C1		5306-01-177-9697	300	45
89346	691179C92			294	24
89346	691183C1			321	32
89346	691232C1		5365-01-363-1512	304	26
89346	691233C1			304	27
89346	691234C1			304	28
89346	691235C1			304	30
89346	691236C91		2815-01-363-2555	304	31
89346	691243C1			304	56
89346	691249C91		3110-01-363-3113	304	54
89346	691250C1			304	53
89346	691251C1			304	52
89346	691252C1			304	70
89346	691255C1			304	39
89346	691256C1			304	41
89346	691260C1			304	11
89346	691261C1			304	32
89346	691262C1		5330-01-363-1787	304	33
89346	691263C1			304	10
89346	691265C1			304	13
89346	691268C1			304	46
89746	691270C1			304	43
89346	691271C1			302	30
				304	8
89346	691272C1		5330-01-352-4309	301	21
89346	691273C1		5330-01-363-1720	304	2
89346	691277C1		5330-01-363-1719	303	87
89346	691283C1			303	85
89346	691306C1			301	12
89346	691307C1		5360-01-352-1957	301	20
89346	691308C1			301	18
89346	691315C1		5365-01-363-1553	304	34
89346	691316C1		5365-01-363-4080	304	34
89346	691317C1		5365-01-363-4081	304	34
89346	691318C1		5365-01-363-2866	304	34
89346	691319C1		5365-01-363-1757	304	34
89346	691320C1		5365-01-363-1758	304	34
89346	691321C1		5365-01-363-1554	304	34
89346	691322C1		5365-01-363-1555	304	34
89346	691323C1		5365-01-363-2867	304	34
89346	691324C1		5365-01-363-2868	304	34
89346	691325C1		5365-01-363-1556	304	34
89346	691326C1		5365-01-363-1557	304	34
89346	691327C1		5365-01-363-1558	304	34
89346	691328C1		5365-01-363-1559	304	34
89346	691329C1		5365-01-363-1560	304	34
89346	691330C1		5365-01-363-1561	304	34
89346	691331C1		5365-01-363-4861	304	34
89346	691332C1		5365-01-363-4082	304	34

CROSS-REFERENCE INDEXES

CAGEC	PART NUMBER	PART NUMBER INDEX		FIG.	ITEM
			STOCK NUMBER		
89346	691333C1		5365-01-364-9090	304	34
89346	691342C1			310	15
89346	691349C1			304	61
89346	691379C1			318	2
89346	691402C1		5330-01-363-1715	303	19
92679	691631C91		2815-01-169-7331	324	8
89346	691644C1			325	12
89346	691796C1		6680-01-290-1653	326	1
92679	691846C1		2815-01-179-6356	326	4
89346	691848C1		2590-01-333-0016	326	3
89346	691877C91		2815-01-163-2720	321	21
89346	69199C91		3120-01-273-4488	333	6
89346	69208R1			351	48
				352	14
89346	697924R5			273	22
89346	698562R91			340	8
29510	702299C1		5330-00-891-0161	294	20
89346	70311R1			327	10
89346	70323R1			275	11
89346	70326R1			327	11
89346	70341R1			275	5
89346	70342R1			275	9
89346	70343R1			275	7
89346	70344R1			275	8
89346	70345R1			275	10
89346	70352R1			327	43
89346	70354R1			275	4
89346	70427R1			275	12
				354	67
89346	70736R92		6150-01-366-1581	358	
89346	71466HX			334	
89346	72336R1			341	5
89346	72339R1			341	6
21292	724222			332	8
21292	732246		5330-00-062-3967	332	36
21292	732333		5330-01-358-5406	354	29
35510	73543		5305-00-451-1623	289	35
21292	736229			332	56
21292	736235			332	42
				332	84
21292	736747		5365-01-363-6075	332	19
21292	736833		5365-01-363-6076	332	37
21292	736948			332	83
21292	736949			332	70
21292	742877			332	27
21292	7441322		5365-01-363-6095	332	33
21292	7442322		5365-01-371-7141	332	33
21292	7443322			332	33
4M493	75000317			268	13
21292	753232			332	22
35510	75348		5305-01-143-6416	289	47

CROSS-REFERENCE INDEXES

CAGEC	PART NUMBER	PART NUMBER INDEX		FIG.	ITEM
			STOCK NUMBER		
89346	757816C1			353	9
89346	760583R1		5360-01-358-4558	301	14
19207	7617319		5310-00-561-0461	300	15
21292	762292			332	61
				332	77
89346	76262H		4730-01-348-1355	340	
89346	76263H		4730-00-277-9741	340	
89346	764368C92		4820-01-043-8107	336	
21292	769275			332	66
21292	769276			332	79
21292	769277			332	86
21292	769279			332	38
21292	769285			332	28
89346	77013R1			345	17
				346	17
				347	17
				348	17
21292	777485		5360-01-363-1712	332	18
89346	777812C91		5340-01-365-8079	358	3
89346	777915C92		4820--01-065-1793	340	10
35510	78991		5305-01-077-9659	289	28
35510	78997		5306-01-078-2719	289	34
89346	79061R1			335	7
21292	793377			332	5
89346	79444R1			266	34
02413	800E1486		2520-00-706-5892	327	23
34623	804464		5365-00-734-3032	280	8
5B403	82845			261	2
89346	83155H		5310-00--007-9912	342	1
89346	83420R91			354	88
89346	83817HB		5330-01-186-3314	305	28
89346	84711H		5310-00-400-6438	341	1
89346	84712H		5310-00-053-7804	341	1
89346	861432R1		5330-01-286-2515	307	6
89346	86224H			300	33
89346	86233H			354	96
89346	864358R2			351	53
				352	21
81289	864454R1			281	3
89346	864455R1			284	
89346	864457R1			305	11
89346	866224R1			279	56
89346	86879R1			340	3
89346	869707C1			254	58
89346	871934R1		2530-00-293-4373	338	4
				339	4
21292	872165001		2520-01-361-5029	332	
89346	873706C91		5930-00-018-5922	334	
89346	875528C1			294	15
80020	87751-69		5306-00-576-1327	353	43
89346	88015H			354	95

CROSS-REFERENCE INDEXES

CAGEC	PART NUMBER	PART NUMBER INDEX		FIG.	ITEM
			STOCK NUMBER		
21292	883473			332	49
21292	883479			332	25
21292	883887003			332	12
21292	883887006			332	14
89346	88474H			276	16
89346	892738R1			276	25
89346	892759R1			276	34
89346	893945R92			280	29
89346	895478R2		5330-01-257-5026	352	
89346	895493R2		5330-01-187-8634	351	
89346	896612R1			351	39
				352	8
89346	899209R11			355	27
89346	899214R11			353	29
89346	91082R91			351	43
				352	16
29510	915499R1		4730-00-836-4221	300	23
29510	915500R1		2910-00-846-7646	300	37
89346	91913R1			334	
89346	91916R91		2520-00-446-7518	352	26
89346	921454C2			281	19
89346	92460R1		5365-01-363-1509	327	69
89346	925428C1			336	2
21292	927224			332	40
2L563	927276			354	17
21292	927643			332	21
21292	927749			332	4
21292	927756			332	62
21292	927757			332	59
21292	927758			332	75
21292	927775001			332	71
21292	927775003			332	58
21292	927775004		5310-01-363-0642	332	2
89346	931113R1			303	20
89346	932618R1			303	39
92679	933608R1			304	12
29510	933697R1		5330-01-063-7883	300	20
				304	51
89346	933833R1			304	64
89346	933982R1			302	28
89346	933983C1			304	14
89346	934030R1		5340-01-363-2653	303	2
89346	935522C1		5340-00-421-5015	281	9
89346	9409287		4730-01-192-4395	284	
89346	9410977			284	
89346	9411105			284	
89346	9412230		5310-01-186-4979	270	13
				273	7
				283	36
				288	3
				291	3

CROSS-REFERENCE INDEXES

CAGEC	PART NUMBER	PART NUMBER INDEX		FIG.	ITEM
			STOCK NUMBER		
89346	9412230		5310-01-186-4979	353	18
				354	
				355	10
29510	9412231		5310-01-064-7589	356	1
89346	9412305			355	6
89346	9413977		5310-01-241-6122	291	31
				272	10
				280	19
				292	17
				337	2
				358	6
89346	9413979		5310-01-067-8403	256	10
				276	20
				276	37
				280	4
				282	3
				283	8
				284	17
				292	
				355	15
				356	6
				358	
89346	9413981		5310-01-188-4635	305	25
29510	9413983		5310-01-067-8980	342	5
					353
89346	9440917			291	6
21292	947223			332	7
13445	9500			269	11
89346	95572HA			354	57
89346	968936R91		2520-00-132-3160	332	51
				354	66
89346	971620R91			340	6
89346	973497R1			275	3
89346	983622R1			345	3
				346	3
				347	3
				348	3
89346	98959R1		5340-01-252-5233	289	
89346	990347R91			358	12
89346	990613C1		4720-01-363-2251	261	21
89346	990686C1		4720-01-362-5664	357	10
89346	995223R1		4730-01-342-8465	281	4
				BULK	8
81289	995224R1			281	7
			4730-00-846-6076	292	9

CROSS-REFERENCE INDEXES

FIGURE AND ITEM NUMBER INDEX

FIG.	ITEM	STOCK NUMBER	CAGEC	PART NUMBER
BULK	1		79550	577D
BULK	2	5970-01-145-1075	21363	X323854640
BULK	3		88752	14-3G ROMEX
BULK	4		96906	MS14302BAPS
BULK	5		21363	X343800060
BULK	6		21363	X323854642
BULK	7	4010-01-116-6755	21363	X014700095
BULK	8	4730-01-342-8465	89346	995223R1
BULK	9	4720-01-273-1428	89346	571967C1
BULK	10	4720-01-273-1428	89346	571967C1
BULK	11	4730-01-342-8466	89346	27392R1
BULK	12	4720-01-367-0013	79470	PT20004NA
BULK	13		21363	X303800002
254	1		89346	1647354C1
254	1		89346	1652416C1
254	2		89346	1648426C1
254	3		89346	1652449C1
254	4		89346	23769R1
254	5	5310-01-361-8386	89346	25707R1
254	6		89346	386547C1
254	7		89346	1652451C1
254	8		89346	491116C1
254	8		89346	491118C1
254	9		89346	500747C1
254	10		89346	497462C1
254	11		89346	500273C2
254	12	5340-01-277-2253	89346	499523C3
254	13		89346	27231R1
254	14		89346	27304R1
254	15		89346	500271C1
254	16		89346	500270C1
254	17	5310-01-228-1407	89346	462457C1
254	18	9905-01-193-0881	89346	479666C1
254	19	5365-01-362-2608	89346	492897C1
254	19	5365-01-362-2609	89346	492898C1
254	20		89346	572979C92
254	21		89346	586277Ci
254	22		89346	24329R1
254	23		89346	466857C1
254	24	2805-01-326-2986	89346	450157C2
254	25	6240-00-752-2424	96906	MS18009-4015
254	26		89346	465940C2
254	27		89346	449744C3
254	28		89346	486149C2
254	29	5310-01-361-8386	89346	25707R1
254	30		89346	474651C2
254	31		89346	393014C91
254	32		89346	489041C1
254	33		89346	456334C1
254	33		89346	456335C1
254	34		89346	20155R1

CROSS-REFERENCE INDEXES

FIGURE AND ITEM NUMBER INDEX

FIG.	ITEM	STOCK NUMBER	CAGEC	PART NUMBER
254	34		89346	549899R1
254	35		89346	500827C1
254	36		89346	500280C1
254	37		89346	590279C1
254	38		89346	25222R1
254	39	5310-00-582-5965	96906	MS35338-44
254	40		89346	484240C2
254	41		89346	483930C1
254	42		89346	163162
254	43		89346	473154C1
254	44		89346	578196C2
254	45	5315-00-234-1863	96906	MS24665-300
254	46		89346	25846R1
254	47		89346	27883R1
254	48		89346	25522R1
254	49		89346	27451R1
254	50	5310-01-065-2596	89346	25709R1
254	51		89346	483997C3
254	52		89346	25520R1
254	53		89346	25751R1
254	54		89346	483996C3
254	55		89346	580560C1
254	56	5340-01-268-9894	89346	299398C1
254	57		89346	580562C1
254	58		89346	869707C1
254	59		89346	580561C1
254	60		89346	483966C1
254	61	2540-01-370-0763	89346	472698C1
254	62		89346	472697C1
254	63		89346	488994C3
254	63		89346	488995C3
254	64		89346	487787C4
255	1		89346	26110R1
255	2	5305-01-346-2936	89346	25483R1
255	3		89346	506021C3
255	4	2940-01-357-5689	89346	481610C4
255	5		89346	24861R1
255	6	5310-01-189-8385	89346	25710R1
255	7		96906	MS35338-48
255	8		89346	506023C2
255	8		89346	506024C2
256	1		89346	494295C1
256	2		89346	466035C1
256	3		89346	489348C1
256	4	2540-01-363-8182	89346	498550C3
256	4	2540-01-363-8183	89346	498551C3
256	5		89346	505334C1
256	5		89346	505335C1
256	6		89346	488743C1
256	6		89346	488744C1
256	7		89346	504554C1

CROSS-REFERENCE INDEXES

FIGURE AND ITEM NUMBER INDEX

FIG.	ITEM	STOCK NUMBER	CAGEC	PART NUMBER
256	8		89346	494296C1
256	9		89346	494298C1
256	9		89346	494299C2
256	10	5310-01-067-8403	89346	9413979
256	11	5305-01-349-5133	89346	24839R1
256	12		89346	1647532C1
256	13		89346	489885C6
256	13		89346	489887C5
256	14		89346	492577C3
257			89346	487999C91
257	1		89346	160544
257	2		89346	490768C91
257	3		89346	328391C1
257	4		89346	486510C2
257	5		89346	286565C1
257	6		89346	475196C1
257	7		89346	454252C1
257	8		89346	286578C1
257	9		89346	28440R1
257	10		89346	1648012C1
257	11		89346	163162
257	12		89346	475697C1
257	13		89346	330411C1
257	14		89346	475926C1
257	15		89346	482755C91
257	16		89346	484299C1
257	17		89346	477024C3
257	18		89346	477023C1
257	19		89346	191983
257	20		89346	449768C91
257	21		89346	423745C1
257	22		89346	588717C91
257	23		89346	477257C94
257	24		89346	1652261C91
257	25		89346	512550C1
257	26		89346	466753C1
257	27		89346	449683C1
257	28		89346	454229C1
257	29		89346	480901C1
257	30		89346	480900C1
257	31		89346	454215C1
257	32		89346	449686C1
257	33		89346	160221
257	33		89346	412283C1
257	34		89346	125774
257	35		89346	449766C93
257	36		89346	160035
257	37		89346	162300R1
257	38		89346	454199C92
257	39		89346	473313C1
257	40		89346	449680C1

CROSS-REFERENCE INDEXES

FIGURE AND ITEM NUMBER INDEX

FIG.	ITEM	STOCK NUMBER	CAGEC	PART NUMBER
257	41		89346	466717C1
257	42		89346	575473C1
257	43		89346	444058C1
257	44		89346	449681C2
257	45		89346	475212C1
257	46		89346	406391C1
257	47		89346	475340C91
257	47		89346	475342C91
257	48		89346	443983C1
258			89346	488000C91
258	1		89346	160544
258	2		89346	490768C91
258	3		89346	328391C1
258	4		89346	486510C2
258	5		89346	286565C1
258	-6		89346	475196C1
258	7		89346	454252C1
258	8		89346	286578C1
258	9		89346	28440R1
258	10		89346	16480i3C1
258	11		89346	163162
258	12		89346	475697C1
258	13		89346	330411C1
258	14		89346	475926C1
258	15		89346	482755C91
258	16		89346	484300C1
258	17		89346	477025C3
258	18		89346	477023C1
258	19		89346	191983
258	20		89346	449769C91
258	21		89346	423745C1
258	22		89346	588717C91
258	23		89346	477258C94
258	24		89346	1652261C91
258	25		89346	512550C1
258	26		89346	466754C1
258	27		89346	449683C1
258	28		89346	454229C1
258	29		89346	480901C1
258	30		89346	480900C1
258	31		89346	454215C1
258	32		89346	449686C1
258	33		89346	160221
258	33		89346	412283C1
258	34		89346	125774
258	35		89346	449767C93
258	36		89346	160035
258	37		89346	162300R1
258	38		89346	454200C92
258	39		89346	473313C1
258	40		89346	449680C1

CROSS-REFERENCE INDEXES

FIGURE AND ITEM NUMBER INDEX

FIG.	ITEM	STOCK NUMBER	CAGEC	PART NUMBER
258	41		89346	466717C1
258	42		89346	575473C1
258	43		89346	444058C1
258	44		89346	449682C2
258	45		89346	475212C1
258	46		89346	406391C1
258	47		89346	475341C91
258	47		89346	475343C91
258	48		89346	443984C1
259	1		89346	26627R1
259	2		89346	490686C91
259	3		89346	579900C1
259	4		89346	452588C2
259	5		89346	193176R1
259	6		89346	490702C1
259	7		89346	490700C1
259	8		89346	451324C1
259	9		89346	451495C1
259	9		89346	451496C1
259	10		89346	466223C1
259	11		89346	489360C1
259	12		89346	489484C1
259	13		89346	543169C1
259	14		89346	27210R1
259	15		89346	412567C1
259	16		89346	495419C4
259	17		89346	495420C2
259	18		89346	454269C3
259	19		89346	443995C1
259	20		89346	413662C1
259	21		89346	360212C1
259	22		89346	572094C3
259	23		89346	576188C1
259	24		89346	490707C1
259	25		89346	449765C1
259	26		89346	445487
259	27		89346	27237R1
259	28		89346	489724C1
259	29		89346	489684C6
259	30		89346	489690C6
259	31		89346	489688C4
259	32		89346	163162
259	33		89346	482557C1
259	34		89346	270081C91
259	35		89346	27204R1
259	36		89346	140259
259	37		89346	27306R1
259	38		89346	456394C1
259	39		89346	471847C1
259	40		89346	595893C1
259	41	5355-01-197-4034	89346	469858C1

CROSS-REFERENCE INDEXES

FIGURE AND ITEM NUMBER INDEX

FIG.	ITEM	STOCK NUMBER	CAGEC	PART NUMBER
259	42		89346	469859C1
259	43		89346	576030C1
259	44		89346	571972C1
259	45		89346	595897C1
259	46		89346	576031C1
259	47		89346	595899C1
259	48		89346	481384C91
259	49		89346	371146C1
260			89346	146327R1
260			89346	472249C92
260			89346	472271C1
260	1		89346	24379R1
260	2		89346	472245C2
260	3		89346	474087C1
260	4		89346	472241C1
260	5		89346	472246C1
260	6		89346	143306C1
260	7		89346	472236C1
260	8		89346	581705C1
260	9		89346	581703C1
260	10		89346	472253C1
260	11		89346	472244C1
260	12		89346	472237C1
260	13		89346	472219C1
260	14		89346	472240C1
260	15		89346	472248C2
261	1	2540-01-154-4203	89346	475925C1
261	2		5B403	82845
261	3		5B403	1951-7
261	4	2540-01-363-2373	89346	582529C1
261	5	2540-01-305-9028	89346	584479C91
261	6	2540-01-302-5054	89346	584478C91
261	7		89346	148194R1
261	8		89346	584475C91
261	9		89346	508916C91
261	10		89346	508915C1
261	11	5305-01-346-3593	89346	25228R1
261	12	5310-00-407-9566	96906	MS35338-45
261	13	2540-01-182-4580	89346	471496C92
261	14		89346	26000R1
261	15		89346	131015
261	16		89346	571276C1
261	17		89346	588811C1
261	18		89346	491673C1
261	19		89346	363423C1
261	20	5930-01-209-4012	89346	470249C91
261	21	4720-01-363-2251	89346	990613C1
261	22	5305-01-362-5009	89346	167263
261	23	5310-01-361-8386	89346	25707R1
261	24	5310-00-582-5965	96906	MS35338-44
261	25	2540-00-030-5924	89346	394120C91

CROSS-REFERENCE INDEXES

FIGURE AND ITEM NUMBER INDEX

FIG.	ITEM	STOCK NUMBER	CAGEC	PART NUMBER
261	26		89346	312690C91
261	27	5330-01-065-5888	89346	404619C1
261	28	4730-01-066-4100	89346	404621C1
261	29	5310-01-186-4988	89346	404620C1
261	30	5325-01-337-0869	89346	404617C1
261	31	4320-00-125-4582	89346	404618C1
261	32		89346	488737C2
262			89346	581724C91
262	1		89346	24304R1
262	2		89346	581716C1
262	3		89346	581715C1
262	4	2540-01-363-8146	89346	581702C1
262	5	5330-01-362-4329	89346	480796C2
262	6	5330-01-362-4330	89346	2643342R1
262	7		89346	581699C1
262	8		89346	473146C1
262	9	5905-01-267-7766	89346	506552C1
262	10		89346	144562
262	11		89346	465502C1
262	12		89346	469453C1
262	13	6105-01-198-2606	89346	469455C1
262	14		89346	445424C1
262	15		89346	403061C1
262	16		89346	581700C1
262	17		89346	581701C1
262	18		89346	143306C1
262	19	5310-01-361-8386	89346	25707R1
262	20		89346	585956C1
262	21		89346	452234C1
262	22		89346	359182C1
262	23		89346	578917C1
262	24		89346	581723C1
262	25		89346	581712C1
262	26		89346	454184C2
262	27		89346	581722C1
263	1		89346	489904C92
263	2		89346	490661C1
263	3		39346	489908C91
263	4		89346	490662C1
263	5		89346	489906C92
263	6		89346	474773C1
263	7		89346	474774C1
263	8		89346	467880C1
263	9		89346	467879C1
263	10	2540-01-168-3748	89346	244845R2
263	11	5310-00-880-7746	96906	MS51968-5
263	12	5310-00-407-9566	96906	MS35338-45
263	13		89346	467842C91
263	14		89346	584702C1
263	15		89346	434955C91
263	16		89346	504554C1

CROSS-REFERENCE INDEXES

FIGURE AND ITEM NUMBER INDEX

FIG.	ITEM	STOCK NUMBER	CAGEC	PART NUMBER
263	17		89346	133322R1
263	18		89346	449743C3
264	1		89346	474773C1
264	2		89346	489904C92
264	3		89346	490661C1
264	4		89346	489908C91
264	5		89346	490662C1
264	6		89346	489906C92
264	7		89346	474287C1
264	8		89346	474279C1
264	9		89346	504554C1
264	10	5310-00-407-9566	96906	MS35338-45
264	11		89346	449743C3
264	12	5340-01-361-6974	89346	409480C1
264	13		89346	1611650C2
264	13		89346	1611651C2
264	14	2540-01-346-9978	89346	1647775C1
265	1		89346	492518C1
265	2		89346	472280C1
265	3		89346	454972C1
265	4		89346	472271C1
265	5		89346	146327R1
265	6		89346	19910R1
265	7		89346	120391
265	8		89346	466313C2
265	9		89346	476140C1
265	10		89346	189093R1
265	11		89346	466315C1
265	12		B9346	571724C91
265	12		89346	571729C91
265	13		89346	403061C1
265	14		89346	469968C1
265	15		89346	472220C2
265	16		89346	476141C1
265	17		89346	253002C1
265	18		89346	571723C2
265	19		89346	501072C1
265	20		89346	26304R1
265	21	5310-01-361-8386	89346	25707R1
265	22		89346	452231C1
265	23		89346	452234C1
265	24		89346	501107C91
265	25		89346	501040C1
265	26		89346	469510C1
265	27		89346	469502C1
265	28		89346	474017C1
265	29		89346	239870R1
265	30		89346	469512C92
265	31		89346	469503C1
265	32		89346	160562
265	33		89346	474039C1

CROSS-REFERENCE INDEXES

FIGURE AND ITEM NUMBER INDEX

FIG.	ITEM	STOCK NUMBER	CAGEC	PART NUMBER
265	34		89346	469511C1
266	1		89346	489060C1
266	2	5305-01-346-3522	89346	27216R1
266	3	5310-00-045-3296	96906	MS35338-43
266	4		89346	669184R1
266	5		89346	328189C2
266	6		89346	575359C1
266	7		89346	477461C1
266	8		89346	480502C1
266	9		39346	473146C1
266	10		89346	489543C1
266	11		89346	489539C1
266	12		89346	118147C1
266	13		89346	480509C1
266	14		89346	411431C2
266	15		89346	489058C2
266	16	5305-01-346-3593	89346	25228R1
266	17		89346	25520R1
266	18	5310-01-283-7623	89346	25708R1
266	19	5310-00-407-9566	96906	MS35338-45
266	20		89346	480503C1
266	21		89346	489540C1
266	22		89346	453178C1
266	23		89346	27198R1
266	24		89346	371114C1
266	25		89346	286655C4
266	26		89346	504554C1
266	27		89346	487603C2
266	28		89346	487604C2
266	29		89346	489478C3
266	30		89346	488345C2
266	31		89346	487123C1
266	32		89346	487124C1
266	33		89346	489507C1
266	34		89346	79444R1
266	35		89346	301408C1
267	1	2540-01-353-7661	89346	1655141C91
267	2	5310-01-353-9354	89346	480896C1
267	3	5310-00-880-7744	96906	MS51967-5
267	4	5310-01-346-3567	89346	28588R1,,
267	5	5306-01-264-6659	53711	5166799
267	6	2540-01-352-0186	89346	548297C91
267	7		89346	26302R1
267	8		89346	28027R1
267	9		89346	22732R1
267	10		89346	1657006C1
267	11		89346	24468R1
267	12	5310-00-582-5965	96906	MS35338-44
267	13		89346	22470R1
267	14		89346	1657007C1
267	15	89346	1657008C1	

CROSS-REFERENCE INDEXES

FIGURE AND ITEM NUMBER INDEX

FIG.	ITEM	STOCK NUMBER	CAGEC	PART NUMBER
267	16		89346	27231R1
267	17		89346	1657010C1
267	18		89346	1658778C2
267	19		89346	506891C1
268			21363	170F294
268	1		89346	27196R1
268	2		21363	463576C2
268	3		21363	487621C1
268	4	6220-01-222-8118	89346	451677C92
268	5	6240-00-144-4693	08806	168
268	6		89346	470184C92
268	7		21363	170F295
268	8		21363	170F296
268	9		21363	170F297
268	10		21363	170F298
268	11		82464	433740252
268	12		16662	TC-6566
268	13		4M493	75000317
269			5W946	C-1050
269	1	5305-00-984-6208	96906	MS35206-261
269	2		8N900	328865X
269	3		5W946	A-1024
269	4		8N900	328864X
269	5		5W946	A-1056
269	6		5W946	A-1057
269	7		8N900	378978
269	8		8N900	378884
269	9		78174	DS-175
269	10		78174	DS-167
269	11		13445	9500
269	12		96906	MS90725-58
269	13		5W946	B-1038
270	1		89346	192280
270	2		89346	414061C1
270	3	5310-00-594-9379	89346	414087C1
270	4		89346	25654R1
270	5	5310-00-407-9566	96906	MS35338-45
270	6		89346	24862R1
270	7		96906	MS35338-48
270	8		89346	505971C2
270	8		89346	505973C2
270	9		89346	473987C3
270	10		89346	590981C1
270	11	5306-01-193-0868	89346	414052C1
270	12		89346	1660850C1
270	12		89346	1660851C1
270	13	5310-01-186-4979	89346	9412230
270	14		P9346	24869R1
270	15		89346	474211C1
270	16		89346	501901C1
270	17		89346	473935C1

CROSS-REFERENCE INDEXES

FIGURE AND ITEM NUMBER INDEX

FIG.	ITEM	STOCK NUMBER	CAGEC	PART NUMBER
271	1		89346	408941C1
271	2		89346	490892C1
271	3		89346	491179C2
271	4		89346	491294C1
271	5		89346	596008C1
271	6		89346	491540C1
271	7		89346	490972C1
272		2530-01-085-4154	89346	50i777-C-91
272		4820-01-034-1287	89346	634888C91
272	1		89346	579910C92
272	2	5315-00-842-3044	96906	MS24665-283
272	3		89346	52893H
272	4		89346	581065C1
272	5		89346	574882C1
272	6		89346	574881C1
272	7		89346	234923R1
272	8		89346	574880C1
272	9		89346	581066C1
272	10	5310-01-241-6122	89346	9413977
272	11	5310-01-283-7623	89346	25708R1
272	12	5305-01-346-3595	89346	25493R1
272	13		89346	503138C92
272	14		89346	452950C92
272	15		89346	25222R1
272	16	5310-00-582-5965	96906	MS35338-44
272	17		89346	184967H1
272	18		89346	615832C1
272	19		89346	236183R1
272	20		89346	348192C1
272	21		89346	492773C91
272	22		89346	382418R1
272	23		89346	160094R1
272	24		89346	379181R1
272	25		89346	22408R1
273	1	2540-00-846-6108	31007	166880R1
273	2	5360-01-193-9362	89346	481739C2
273	3		89346	162212R1
273	4	5315-00-011-9120	96906	MS24665-287
273	5		89346	138084
273	6		89346	25691R1
273	7		89346	477715C1
273	7	5310-01-186-4979	89346	9412230
273	8		E9346	479362C1
273	9		89346	476408C1
273	10		89346	480987C1
273	11		89346	494313C1
273	12	5306-01-067-9569	89346	24621R1
273	13	5310-01-189-8385	89346	25710R1
273	14		96906	MS35338-48
273	15		89346	483770C1
273	16	89346	483780C3	

CROSS-REFERENCE INDEXES

FIGURE AND ITEM NUMBER INDEX

FIG.	ITEM	STOCK NUMBER	CAGEC	PART NUMBER
273	17		89346	483789C1
273	18		89346	301518R1
273	19	5310-00-209-0965	96906	MS35338-47
273	20		89346	32796VA
273	21		89346	309129C1
273	22		89346	697924R5
273	23		89346	476338C3
273	24		89346	124553
273	25		89346	483767C1
273	26	5315-00-013-7214	96906	MS24665-359
273	27		89346	138086
273	28		89346	144256
273	29		89346	124934
273	30		89346	483787C92
273	31		89346	109461
273	32		89346	1507Q
273	33	4730-00-090-0832	89346	125620
273	34		89346	375051C2
273	35		89346	118748
274	1		89346	120361
274	2	5310-00-045-3296	96906	MS35338-43
274	3		89346	27095R1
274	4	2540-01-363-4437	89346	482606C1
274	5		89346	480460C2
274	6		89346	110668R1
274	7		89346	479220C1
274	8		89346	495433C2
274	9		89346	25520R1
274	10	5305-01-346-2938	89346	25232R1
274	11		89346	25751R1
274	12	5310-00-407-9566	96906	MS35338-45
274	13		89346	495395C1
275			89346	375269R1
275			89346	595032C1
275	1		89346	284377C2
275	2		89346	2751813R3
275	3		89346	973497R1
275	4		89346	70354R1
275	5		89346	70341R1
275	6		89346	484274C1
275	7		89346	70343R1
275	8		89346	70344R1
275	9		89346	70342R1
275	10		89346	70345R1
275	11		89346	70323R1
275	12		89346	70427R1
275	13	5310-00-209-0965	96906	MS35338-47
275	14		89346	483054C1
275	15		89346	522399C1
276		2520-00-845-7152	89346	252577C91
276	1	2530-01-352-0038	89346	1652453C91

CROSS-REFERENCE INDEXES

FIGURE AND ITEM NUMBER INDEX

FIG.	ITEM	STOCK NUMBER	CAGEC	PART NUMBER
276	2	5365-01-259-4031	89346	373522R1
276	3		89346	384725C1
276	4		89346	469902C3
276	5	3120-01-277-4263	89346	469878C1
276	6		89346	26281R1
276	7		89346	121841
276	8		89346	27328R1
276	9		89346	474663C3
276	10		89346	478243R1
276	11		89346	159927
276	12		89346	120391
276	13	2590-01-182-4482	89346	470213C91
276	14	5930-01-202-5932	89346	471302C94
276	15		89346	26070R1
276	16		89346	88474H
276	17		89346	273896
276	18		89346	586263C1
276	19		89346	1648230C91
276	20	5310-01-067-8403	89346	9413979
276	21	5305-01-067-9568	89346	24842R1
276	22		89346	507855C91
276	23		89346	25523R1'
276	24		96906	NS35338-46
276	25		89346	892738R1
276	26		89346	681971R1
276	27		89346	584022C91
276	28		89346	27248R1
276	29		89346	227110R1
276	30		89346	584021C91
276	31		89346	270288C1
276	32		89346	225218R1
276	33		89346	225217R1
276	34		89346	892759R1
276	35		89346	489571C1
276	36		89346	1652527C91
276	37	5310-01-067-8403	89346	9413979
276	38	5306-01-068-1071	89346	24840R1
276	39		89346	1652528C1
276	40		89346	433351C1
276	41		89346	581858C2
277	1	6220-00-497-2178	89346	296446C1
277	2	6240-00-023-2290	08806	211-2
277	3		89346	300853C1
277	4		89346	26282R1
277	5		89346	463179C1
278		89346	1648567C91	
278	1		89346	584747C1
278	2		89346	1653174C1
278	3		89346	573070C1
278	4	6625-01-175-8055	89346	478677C1
278	5	6685-01-108-5782	89346	478675C1

CROSS-REFERENCE INDEXES

FIGURE AND ITEM NUMBER INDEX

FIG.	ITEM	STOCK NUMBER	CAGEC	PART NUMBER
278	6	6620-01-108-9181	29930	478676C1
278	7	6680-01-300-0745	89346	583274C2
278	8	6680-01-263-2270	89346	584745C1
278	9	6680-01-108-5783	89346	478678C1
278	10	6620-01-118-2337	89346	478679C1
278	11		89346	501811C1
278	12	6240-00-944-1264	08806	194
278	13	6240-00-144-4693	08806	168
278	14		89346	500724C1
278	15		89346	586680C1
278	16	5998-01-364-5143	89346	586679C1
279		4810-01-279-1366	89346	542489C91
279	1	5305-01-342-5579	77640	G 9430271
279	2	5365-01-342-7810	89346	458446C1
279	3		89346	582489C1
279	4	5330-01-316-1296	89346	582497C91
279	5	5365-01-343-1085	89346	253629
279	6		89346	582501C1
279	7	5330-01-316-1295	89346	582496C91
279	8		89346	582506C91
279	9	5330-01-315-8741	89346	582516C1
279	10	5305-01-342-5475	77640	G 455076
279	11	5310-00-809-3079	96906	MS27183-19
279	12		89346	487343C1
279	13		89346	487342C1
279	14		89346	582502C1
279	15		89346	157725C1
279	16		89346	607146R91
279	17	5330-01-316-1326	89346	582494C1
279	18		89346	604844C1
279	19		77640	032647
279	20		89346	586686C91
279	21	5330-01-315-8708	89346	25897R1
279	22	5330-01-316-1327	89346	582491C1
279	23	5330-01-315-2129	89346	582492C1
279	24	5330-01-346-2912	89346	582509C1
279	25	5306-00-225-8492	96906	MS90725-27
279	26	5310-01-135-6758	77640	028426
279	27	5340-01-136-1660	77640	402380
279	28		89346	586687C91
279	29	3110-01-343-1028	77640	216191
279	30	5365-01-347-1158	89346	310086R1
279	31		89346	487332C1
279	32	5340-01-365-4835	89346	487331C1
279	33		89346	582504C1
279	34	5360-01-347-5910	89346	582503C1
279	35		89346	582507C91
279	36	5305-01-346-3594	89346	25492R1
279	37	5310-00-809-3078	96906	MS27183-11
279	38	5330-01-315-8707	89346	582493C91
279	39		89346	582505C91

CROSS-REFERENCE INDEXES

FIGURE AND ITEM NUMBER INDEX

FIG.	ITEM	STOCK NUMBER	CAGEC	PART NUMBER
279	40	5310-01-346-3563	89346	582514C1
279	41	5330-01-240-5035	89346	582515C91
279	42	5330-01-364-1939	77640	032784
279	43	5365-01-347-1159	89346	582513C1
279	44	3120-01-364-5062	89346	582488C91
279	45		89346	542098C1
279	46	5306-01-364-9107	89346	435860C1
279	47		89346	435693C1
279	48	5310-01-278-8289	89346	25527R1
279	49		89346	582517C91
279	50	5330-01-346-2916	89346	582487C1
279	51	5310-01-275-1148	89346	582500C1
279	52	5310-01-346-3564	89346	582499C1
279	53	5330-01-316-1294	89346	582495C91
279	54	5365-01-347-1160	89346	503512C2
279	55		89346	346902R1
279	56		89346	866224R1
279	57		89346	582508C91
279	58	4730-01-342-8467	77640	213705
279	59		89346	582511C1
280	1	5340-01-192-9276	29930	554318C1
280	2	2990-01-332-2763	89346	258387C2
280	3	5340-01-342-5552	89346	583977C91
280	4	5310-01-067-8403	89346	9413979
280	5	5310-01-065-2596	89346	25709R1
280	6	5360-00-125-3717	29930	64899H
280	7	5306-01-067-9569	89346	24621R1
280	8	5365-00-734-3032	34623	804464
280	9	5365-00-844-6361	89346	150554R1
280	10	5306-01-186-6974	89346	24843R1
280	11	5340-00-269-4733	89346	279099C11
280	12	5306-01-186-4992	29930	140483H
280	13	2990-01-352-0034	89346	367193C1
280	14	2990-01-162-5198	89346	482167C1
280	15	5306-01-193-0868	89346	414052C1
280	15	5306-01-250-0546	89346	414053C1
280	16	5310-00-594-9379	89346	414087C1
280	17		89346	481731C1
280	18	4720-00-758-9140	89346	320230C1
280	19	5310-01-241-6122	89346	9413977
280	20		89346	336888C2
280	21		89346	25222R1
280	22		96906	MS35338-46
280	23	5306-01-068-1071	89346	24840R1
280	24		89346	336865C1
280	25		89346	1652396C1
280	26		89346	1647245C1
280	27		89346	549906C91
280	28		89346	481443C1
280	29		89346	893945R92
280	30		89346	1647244C1

CROSS-REFERENCE INDEXES

FIGURE AND ITEM NUMBER INDEX

FIG.	ITEM	STOCK NUMBER	CAGEC	PART NUMBER
281	1		21363	X303800002
281	2		81289	364361C1
281	3		31289	864454R1
281	4	4730-01-342-8465	89346	995223R1
281	5	4720-01-273-1428	89346	571967C1
281	6	4730-01-342-8466	89346	27392R1
281	7		81289	995224R1
281	8	4720-01-151-6398	89346	486129C92
281	9	5340-00-421-5015	89346	935522C1
281	10	5340-01-189-8297	89346	306132C1
281	11	4730-00-482-8111	89346	553791C1
281	12	4720-01-065-0809	89346	364357C1
281	13	4720-01-273-5742	89346	382997C1
281	14		89346	482731C1
281	15		89346	61181H
281	16		89346	465108C1
281	17	5306-01-186-6978	92679	277232R1
281	18	5310-01-065-2596	89346	25709R1
281	19		89346	921454C2
281	20	5330-01-178-3720	92679	673396C1
282	1		89346	289862C1
282	2		89346	427698C1
282	3	5310-01-067-8403	89346	9413979
282	4	5305-01-349-5133	89346	24839R1
282	5	5306-01-063-4985	89346	25501R1
282	6	5365-01-363-1515	89346	371623C2
282	7	2590-01-273-1308	89346	530874R1
282	8		89346	586531C2
282	9		89346	403859C92
282	10		89346	483128C2
282	11		89346	483127C2
283	1	5305-00-236-6531	89346	435318C1
283	2	5310-01-283-7623	89346	25708R1
283	3	5310-00-407-9566	96906	MS35338-45
283	4		89346	485200C3
283	5	5305-01-346-3593	89346	25228R1
283	6		89346	493362C3
283	7	4810-01-298-8573	89346	125407H1
283	8	5310-01-067-8403	89346	9413979
283	9	5310-00-823-8803	96906	MS27183-21
283	10		89346	459591C1
283	11	5306-01-346-3450	89346	27955R1
283	12		89346	474923C1
283	13	5310-01-346-9430	89346	25847R1
283	14		89346	482708C1
283	15	5306-01-250-0546	89346	414053C1
283	16	5310-00-594-9379	89346	414087C1
283	17		89346	483918C2
283	18		89346	483916C2
283	19	5306-01-186-4992	29930	140483H
283	20	5310-00-637-9541	96906	MS35338-46

CROSS-REFERENCE INDEXES

FIGURE AND ITEM NUMBER INDEX

FIG.	ITEM	STOCK NUMBER	CAGEC	PART NUMBER
283	21		89346	483792C2
283	22		89346	483791C2
283	23	5306-01-274-5626	89346	264230C1
283	24	5310-01-346-9363	89346	118624
283	25	5340-01-362-5031	89346	264231C1
283	26	5310-01-346-9364	89346	25524R1
283	27	5310-00-209-0965	96906	MS35338-47
283	28	5310-01-346-9431	89346	23043R1
283	29		89346	299341C1
283	30		89346	299340C1
283	31	5305-01-346-3595	89346	25493R1
283	32	5310-01-186-5163	92679	25520R1
283	33		89346	483513C2
283	34		89346	491499C4
283	35		89346	491497C4
283	36	5310-01-186-4979	89346	9412230
283	37	5310-01-346-3565	89346	22191R1
283	38		89346	471477C1
283	39		89346	471475C1
283	40	5306-01-362-4310	89346	27463R1
283	41		89346	483533C6
283	42		89346	487704R1
283	43		89346	468348C1
283	44		89346	471478C1
283	45		89346	468349C4
284			89346	864455R1
284			89346	9410977
284			89346	9411105
284		4720-01-283-0128	89346	532389C2
284		4720-01-325-2951	89346	384139C1
284		4730-00-005-4994	31007	274085R91
284		4730-01-192-4395	89346	9409287
284	1		89346	25522R1
284	2	5305-01-067-9568	89346	24842R1
284	3		96906	MS35338-46
284	4	5310-01-065-2596	89346	25709R1
284	5		89346	689362C1
284	6		89346	689366C1
284	7	3030-01-160-5801	89346	480082C91
284	8	5365-01-347-1161	89346	303986C1
284	9	5310-00-594-9379	89346	414087C1
284	10		89346	508789C1
284	11		89346	124543
284	12	5305-01-346-3596	89346	24850R1
284	13	5310-00-209-0965	96906	MS35338-47
284	14	5306-01-068-1071	89346	24840R1
284	15		89346	508792C1
284	16	5306-01-063-4985	89346	25501R1
284	17	5310-01-067-8403	89346	9413979
284	18		89346	1801433C1
284	19		89346	1801427C1

CROSS-REFERENCE INDEXES

FIGURE AND ITEM NUMBER INDEX

FIG.	ITEM	STOCK NUMBER	CAGEC	PART NUMBER
285	1	4720-01-283-0128	89346	532389C2
285	1	4720-01-325-9023	89346	1614814C92
285	1	4720-01-366-6104	89346	1513791C1
285	2		89346	25522Ri
285	3	5310-01-230-2349	89346	25896R1
285	4	5306-01-063-4985-	89346	25501R1
285	5	5330-01-346-2917	89346	591597C2
286		2530-01-262-1186	89346	491000C92
286	1	2930-01-246-5152	89346	585744C1
286	2		89346	10-24X5/8
286	3	5330-01-346-2918	89346	591238C1
286	4	5305-01-067-9568	89346	24842R1
286	5	5310-01-065-2596	89346	25709R1
286	6	5306-01-186-4992	29930	140483H
286	7		89346	585765C1
286	8	5310-01-353-2653	89346	590745C1
286	9	5330-01-252-5258	89346	584960C91
286	10	4810-01-297-1425	89346	585768C91
286	11	5330-01-295-2997	89346	585767C91
286	12	2940-01-278-7996	89346	585766C91
287		2530-01-350-6095	89346	1655606C91
287	1	2530-01-349-3790	89346	1655609C91
287	2		89346	16613745C91
287	3	3110-00-108-9247	89346	133214R91
287	4		89346	124543
287	5		89346	1655602C91
287	6		89346	212747R1
287	7	5330-01-336-6798	89346	596241C91
287	8		89346	212746R1
287	9	4810-01-365-6929	89346	1655603C1
287	10		89346	1655608C91
287	11		89346	21318R1
287	12		89346	1655605C1
287	13		89346	434345C1
287	14	2530-01-350-9071	89346	1649641C91
288	1	3030-00-041-2922	89346	686617C91
288	2		89346	26704R1
288	3	5310-01-186-4979	89346	9412230
288	4	5310-01-189-8385	89346	25710R1
288	5	5305-01-346-2934	89346	24881R1
288	6	5306-01-186-4992	29930	140483H
288	7	5310-00-637-9541	96906	MS35338-46
288	8		89346	471530C1
288	9	5305-01-346-2935	89346	25236R1
288	10	5310-00-407-9566	96906	MS35338-45
288	11	5305-00-406-2281	29510	275804R1
288	12		89346	689427C1
288	13		89346	689342C1
289		2920-01-285-8394	89346	585946C91
289		5340-01-252-5233	89346	98959R1
289	1	9346	461064C1	

CROSS-REFERENCE INDEXES

FIGURE AND ITEM NUMBER INDEX

FIG.	ITEM	STOCK NUMBER	CAGEC	PART NUMBER
289	2	5310-00-045-3296	96906	MS35338-43
289	3	5310-00-934-9751	96906	MS35650-302
289	4		96906	MS35649-3252
289	5	5310-00-032-1814'	35510	3231
289	6	5977-01-024-1218	35510	461044-C1
289	7	5330-01-346-0312	89346	461052C1
289	8	5961-01-050-7906	89346	461054C1
289	9	5305-00-984-6191	96906	MS35206-243
289	10		89346	461051C1
289	11	2920-01-235-8490	89346	585949C1
289	12	5310-00-983-8483	96906	MS27183-5
289	13		96906	MS35338-30
289	14		96906	MS35649-362
289	15		35510	100110
289	16	5977-01-024-1213	89346	461045C1
289	17		89346	460684C91
289	18		89346	461059C1
289	19		89346	463118C91
289	20		89346	461058C1
289	21		89346	460685C91
289	22	5305-00-450-0463	35510	58754
289	23		89346	461042C1
289	24	5365-01-348-8380	89346	461049C1
289	25	2930-01-349-4495	89346	461050C2
289	26	5315-00-616-5523	35510	6399
289	27	5310-00-763-8905	96906	MS51968-20
289	28	5305-01-077-9659	35510	78991
289	29		89346	120391
289	30		89346	461449C1
289	31	5305-00-993-1848	96906	MS35207-265
289	32		35510	5291
289	33	5310-00-428-6461	35510	13657
289	34	5306-01-078-2719	35510	78997
289	35	5305-00-451-1623	35510	73543
289	36	2920-01-025-9899	89346	461057C91
289	37	5975-01-349-6697	89346	461061C1
289	38	5975-01-349-6698	89346	461065C1
289	39	2920-01-025-6801	89346	461056C91
289	40	5910-00-112-8051	92679	461048C1
289	41	5975-01-349-6699	89346	461063C1
289	42	5975-01-349-6700	89346	461062C1
289	43	5975-01-349-6701	89346	461066C1
289	44		89346	461043C1
289	45	3120-01-348-6965	89346	461060C1
289	46	5310-00-429-3127	35510	26175
289	47	5305-01-143-6416	35510	75348
290			89346	1655816C1
290			89346	393435C2
290		6350-01-208-4915	89346	268690C91
290		6620-01-313-8164	89346	556915C91
290	1	6150-01-363-4517	89346	571792C92

CROSS-REFERENCE INDEXES

FIGURE AND ITEM NUMBER INDEX

FIG.	ITEM	STOCK NUMBER	CAGEC	PART NUMBER
290	2		89346	299608C1
290	3	6620-01-111-9063	89346	584051C2
290	4	6685-01-108-5781	89346	479758C1
290	5	5930-01-260-6472	89346	509048C1
291			89346	1989495
291			89346	1989497
291		2920-01-181-7113	16764	1990466
291		2920-01-285-7288	16764	1989498
291	1	5306-01-242-1091	29510	27578R1
291	2	5310-01-278-8436	89346	25711R1
291	3	5310-01-186-4979	89346	9412230
291	4		89346	1985332
291	5	2920-01-330-9409	16764	1115598
291	6		39346	9440917
291	7		89346	1905125
291	8		89346	10498663
291	9	5970-01-267-0175	16764	1988340
291	10		89346	432230
291	11		89346	453435
291	12		89346	1979600
291	13		89346	25933R1
291	14		96906	MS35338-48
291	15		89346	30205
291	16	5970-01-266-6689	16764	10495183
291	17		89346	1988135
291	18		89346	1988126
291	19		89346	1985246
291	20		89346	1988138
291	21		89346	1985320
291	22		89346	1988128
291	23		89346	1955994
291	24		89346	1985617
291	25		89346	1968998
291	26		89346	1852892
291	27		89346	1985314
291	28		89346	1988121
291	29		89346	1945356
291	30		89346	1964857
291	31		89346	9412305
291	32		89346	213262R1
291	33		89346	1948526
291	34		89346	1948521
291	35		89346	1948520
291	36		89346	1985243
291	37		89346	1948519
291	38		89346	1988140
291	39		89346	1985304
291	40		89346	1948537
291	41		89346	1988137
291	42		89346	1978756
291	43		89346	1972977

CROSS-REFERENCE INDEXES

FIGURE AND ITEM NUMBER INDEX

FIG.	ITEM	STOCK NUMBER	CAGEC	PART NUMBER
291	44		89346	1894635
291	45		89346	1977005
291	46		89346	1851960
291	47		89346	1911644
291	48		89346	1988096
291	49	5305-00-225-3843	80204	B1821BH025C100N
291	50		89346	1916272
291	51		89346	456652
291	52	5970-01-273-2514	16764	1988100
291	53	5970-01-267-0174	89346	1988339
291	54		89346	1918047
291	55		89346	1936466
291	56		89346	1968396
291	57		89346	1934478
291	58		89346	1988111
291	59		89346	1987989
291	60		89346	1894643
291	61		89346	1894642
291	62		89346	1948529
291	63		89346	1988097
291	64		89346	1985247
291	65		89346	1988093
292			89346	277232R1
292		5310-01-065-2596	39346	25709R1
292		5310-01-067-8403	89346	9413979
292	1	4730-01-143-9460	18265	P11-5205
292	2	4720-00-450-9092	'8265	P10-5534
292	3		89346	482757C1
292	4	4720-01-006-8462	18265	P10-5610
292	5	4730-01-357-6521	89346	397270R1
292	6	4710-01-358-0644	89346	515718C1
292	7		89346	482758C1
292	8	4730-01-297-9324	89346	548222R1
292	9	4730-00-846-6076	89346	995224R1
292	10		89346	595968C1
292	11	2940-01-275-5333	89346	492920C91
292	12	2940-01-154-8399	89346	476741C1
292	13	4730-01-153-9206	89346	482644C1
292	14		89346	482736C1
292	15		89346	482737C1
292	16	5305-01-346-3593	89346	25228R1
292	17	5310-01-241-6122	89346	9413977
292	18		89346	593394C1
292	19	6685-01-359-7871	89346	484534C91
293	1	5310-00-151-9018	89346	126177
293	2		89346	453699C1
293	3	2910-00-646-9727	53203	20000
293	4		89346	26110R1
293	5	5310-01-361-8386	89346	25707R1
'293	6		89346	453698C1
293	7	89346	25222R1	

CROSS-REFERENCE INDEXES

FIGURE AND ITEM NUMBER INDEX

FIG.	ITEM	STOCK NUMBER	CAGEC	PART NUMBER
293	8	4820-01-173-8616	89346	463683C91
293	9		89346	140304
293	10		89346	121220
293	11		89346	121322
293	12	5340-01-268-9894	89346	299398C1
293	13	4720-01-065-0676	89346	417195C92
293	14	2910-00-533-3945	29510	269635R91
293	15		89346	298608C11
294	1	5305-01-346-3595	89346	25493R1
294	2	5310-01-244-8937	89346	27326R1
294	3	4710-01-342-8841	89346	677755C91
294	4	5330-00-757-5328	29510	253660R1
294	5	5310-01-064-8669	29510	265205R1
294	6	5365-00-846-7660	89346	265204R1
294	7	5305-00-269-3211	96906	MS90725-60
294	8	5310-01-230-2349	89346	25896R1
294	9	4720-01-342-8676	89346	1801244C1
294	10	5330-01-127-1382	29510	670079C1
294	11	4730-00-908-3194	92679	122316R91
294	12		89346	675859C2
294	13		89346	673622C1
294	14		89346	1800667C1
294	15		89346	875528C1
294	16	5310-01-342-7823	89346	619174C1
294	17	5306-01-186-4992	29930	140483H
294	18	5310-01-078-7804	31007	25522R1
294	19		89346	683520C1
294	20	5330-00-891-0161	29510	702299C1
294	21		89346	675317C1
294	22	4730-00-204-3491	89346	687456C1
294	23	4720-01-194-5335	92679	675723C2
294	24		89346	691179C92
294	25		92679	25654R1
294	26	5305-01-282-0829	89346	25678R1
294	27	5310-01-244-8937	39346	27326R1
294	28		89346	688329C1
294	29	5330-01-343-1066	89346	686181C1
294	30	5330-01-012-2329	29510	670073C1
295		2990-01-297-9301	89346	1810304C91
295		2990-01-297-9301	89346	1810304C91
295	1	5306-01-167-8331	70210	400450-1
295	2	2990-00-233-8057	29510	684245C1
295	2	4730-01-365-8956	89346	1809692C1
295	3		89346	615739C1
295	4	5306-01-342-5335	89346	1809618C1
295	5	4730-01-365-8957	89346	1809690C1
295	5	5340-01-275-3220	89346	630610C1
295	6		89346	630611C1
295	6		89346	630675C1
295	7		89346	1809695C1
295	7		89346	684366C1

CROSS-REFERENCE INDEXES

FIGURE AND ITEM NUMBER INDEX

FIG.	ITEM	STOCK NUMBER	CAGEC	PART NUMBER
295	8		89346	1806152C91
295	8		89346	1809696C91
295	9		89346	615741C2
295	10		89346	1809694C1
295	10		89346	684364C1
295	11		89346	1809617C1
295	12		89346	1809693C91
295	12		89346	630614C91
295	13	2990-00-190-9838	29510	343847R1
295	14	5330-00-930-3254	89346	615746C1
295	15	5360-01-342-5402	89346	615747C1
295	16		89346	615745C2
295	17	3120-00-236-6552	29510	627773C1
295	18	5365-01-343-1086	89346	627774C1
295	19	3120-01-343-1096	89346	687965C1
295	20		89346	684360C92
295	21	5365-01-343-1087	89346	684359C2
295	22		89346	627771C1
295	23		89346	1806082C1
295	23		89346	1809691C1
296	1	5305-01-346-3595	89346	25493R1
296	2	5305-01-346-2937	89346	25235R1
296	3		89346	26057R1
296	4		89346	26586R1
296	5		89346	26703R1
296	6		89346	25520R1
296	7	5310-01-244-8937	89346	27326R1
296	8		89346	1809829C91
296	9	5330-01-177-8215	92679	675816C1
296	10		89346	680481C1
296	11		89346	444625
296	12		89346	318300R1
297	1	5305-01-346-3595	89346	25493R1
297	2		89346	26057R1
297	3		89346	26586R1
297	4		89346	25520R1
297	5	5310-01-244-8937	89346	27326R1
297	6		89346	1810351C1
297	7		89346	675816C1
297	8		89346	444624
298	1	5360-01-342-5418	89346	1806792C1
298	2	5360-01-342-5419	89346	1806793C1
298	3	5365-01-343-1088	89346	1806388C1
298	4	5360-01-342-5420	89346	1806281C1
298	5	5340-01-342-5608	89346	1806279C1
298	6	5310-01-355-0174	89346	26030R1
298	7	5310-00-582-5965	96906	MS35338-44
298	8	5305-00-269-3225	89346	25784R1
298	9	5305-01-195-5820	29510	25684R1
298	10	5310-01-230-2349	89346	25896R1
298	11		89346	1806610C1

CROSS-REFERENCE INDEXES

FIGURE AND ITEM NUMBER INDEX

FIG.	ITEM	STOCK NUMBER	CAGEC	PART NUMBER
298	12	5305-01-346-3593	89346	25228R1
298	13	5310-00-407-9566	96906	MS35338-45
298	14	5310-01-244-8937	89346	27326R1
298	15		89346	1806282C2
299	1	5305-01-346-2936	89346	25483R1
299	2	5310-01-274-5632	89346	27616R1
299	3	5310-00-582-5965	96906	MS35338-44
299	4	5310-01-242-0406	92679	25519R1
299	5		89346	1801452C1
299	6		89346	1803254C1
299	7		89346	1801344C2
299	8	4810-01-302-2513	89346	1802650C91
300		2910-01-365-2586	89346	1802826C91
300	1	2910-00-470-7075	12658	BF979
300	2	4330-00-578-0166	89346	672603C2
300	3	4730-01-349-4735	89346	1802756C1
300	4	4720-01-347-2785	89346	688188C1
300	5	4710-01-346-6605	89346	1806602C91
300	6	5365-00-846-7660	89346	265204R1
300	7	5310-01-064-8669	29510	265205R1
300	8	4710-01-346-9999	89346	691072C91
300	9		89346	118755
300	10		89346	606845C1
300	11		89346	444040
300	12		89346	606889C1
300	13	4820-00-424-7431	29510	39677DA
300	14	5306-01-346-2890	89346	24846R1
300	15	5310-00-561-0461	19207	7617319
300	16	5310-01-230-2349	89346	25896R1
300	17		89346	444000
300	18		89346	1809590C91
300	19	5305-01-363-2649	89346	1810819C1
300	20	5330-01-063-7883	29510	933697R1
300	21	4710-01-346-6606	29346	1809642C92
300	22		89346	685158C1
300	23	4730-00-836-4221	29510	915499R1
300	24		89346	444613
300	25		89346	686839C1
300	26	5305-01-349-5133	89346	24839R1
300	27	5340-01-257-4836	89346	680116C1
300	28		89346	25521R1
300	29	5310-00-407-9566	96906	MS35338-45
300	30	5310-01-244-8937	89346	27326R1
300	31		89346	689324C1
300	32	4730-01-310-0005	89346	299566C1
300	33		89346	86224H
300	34	5306-01-346-2891	89346	27439R1
300	35	4710-01-346-3257	89346	691074C92
300	36	4710-01-346-4767	89346	1802755C91
300	37	2910-00-846-7648	29510	915500R1
300	38	4720-01-346-4686	89346	1806503C1

CROSS-REFERENCE INDEXES

FIGURE AND ITEM NUMBER INDEX

FIG.	ITEM	STOCK NUMBER	CAGEC	PART NUMBER
300	39		89346	606885C1
300	40		89346	606296C1
300	41	4730-01-187-6931	92679	1802453C1
300	42		89346	673196C1
300	43	4720-01-181-1902	89346	680246C1
300	44		89346	1802452C1
300	45	5306-01-177-9697	92679	691105C1
300	46	5340-01-189-5454	92679	675479C2
300	47		89346	1802796C91
300	48		89346	1802959C91
300	49		89346	1802800C91
300	50		89346	1802947C91
300	51		89346	1802951C91
300	52		89346	1802952C91
300	53		89346	1802953C91
300	54		89346	1802954C91
300	55		89346	1802955C91
300	56		89346	1802956C91
300	57		89346	444944
300	58	5330-01-346-0313	89346	689568C1
300	59	5330-01-024-1788	29510	675609C1
300	60		89346	1802737C1
301	1	5305-01-346-2937	89346	25235R1
301	2	5305-01-346-2938	89346	25232R1
301	3	5310-01-244-8937	89346	27326R1
301	4	5310-01-094-2890	89346	25552R1
301	5		89346	678026C1
301	6		89346	687459C1
301	7	2910-01-329-1425	89346	1810057C91
301	7	2910-01-363-4367	89346	1811680C91
301	8	5310-01-353-1895	89346	30208R1
301	9	5310-00-582-5965	96906	MS35338-44
301	10	2910-01-315-5512	89346	691054C91
301	11	2910-01-224-8490	29510	684492C93
301	12		89346	691306C1
301	13	5330-01-347-3726	89346	625550C1
301	14	5360-01-358-4558	89346	760583R1
301	15	4310-01-347-7445	89346	684726C1
301	16		89346	684725C1
301	17		89346	1802159C1
301	18		89346	691308C1
301	19	5330-01-347-3727	89346	670882C1
301	20	5360-01-352-1957	89346	691307C1
301	21	5330-01-352-4325	89346	691272C1
302	1	5305-01-363-1519	89346	397778C1
302	2		89346	1806357C1
302	3	5310-00-582-5965	96906	MS35338-44
302	4		89346	397746C1
302	5	2910-01-353-7629	89346	1811928C91
302	6	5306-01-353-5953	89346	1802132C1
302	7	5305-01-352-7537	89346	1806353C1

CROSS-REFERENCE INDEXES

FIGURE AND ITEM NUMBER INDEX

FIG.	ITEM	STOCK NUMBER	CAGEC	PART NUMBER
302	8	5310-00-823-8804	96906	MS27183-9
302	9		89346	1806841C1
302	10		89346	1806348C91
302	11	5310-01-363-1697	89346	1806350C1
302	12		89346	1806349C91
302	13	5330-01-352-4310	89346	625492C1
302	14	5310-01-353-1895	89346	30208R1
302	15	5310-01-363-1482	89346	1806346C1
302	16		89346	1806352C91
302	17		89346	1806389C1
302	18		89346	1806347C91
302	19		89346	1806345C1
302	20		89346	1806838C1
302	21		89346	1806343C1
302	22	4820-01-358-0682	89346	1806344C1
302	23		89346	1813764C1
302	24	5360-01-363-4825	89346	1808734C1
302	25		89346	684850C1
302	26		89346	1806342C1
302	27		89346	1700926C1
302	28		89346	933982R1
302	29		89346	1700924C91
302	30		89346	691271C1
302	31	5330-01-352-4337	89346	3051337R1
303	1		89346	1806330C91
303	1		89346	1806330C92
303	2	5340-01-363-2653	89346	934030R1
303	3	5365-01-363-1528	89346	397664C1
303	4	5365-01-363-1529	89346	1802942C1
303	5		89346	397692C1
303	6		89346	1813776C1
303	7	5360-01-363-4829	89346	1806332C1
303	8		89346	397748C1
303	9		89346	680201C1
303	10		89346	397746C1
303	11		89346	397745C1
303	12		89346	425987C1
303	13		89346	1701015C1
303	14		89346	397755C1
303	15		89346	684858C1
303	16		89346	1802561C1
303	16	5305-01-363-2642	89346	1814119C1
303	17		89346	1802064C1
303	18	5310-01-353-1895	89346	30208R1
303	19	5330-01-363-1715	89346	691402C1
303	20		89346	931113R1
303	21	5305-01-363-6073	89346	397749C1
303	22	5340-01-352-8803	89346	1806484C91
303	23	5305-01-363-1520	89346	1808129C1
303	24	5310-01-353-1895	89346	30208R1
303	25		89346	1802054C1

CROSS-REFERENCE INDEXES

FIGURE AND ITEM NUMBER INDEX

FIG.	ITEM	STOCK NUMBER	CAGEC	PART NUMBER
303	26	5310-00-582-5965	96906	MHS35338-44
303	27		89346	1700920C1
303	28		89346	684112C1
303	29		89346	397777C1
303	30	5365-01-064-2253	98345	397773C1
303	30	5365-01-064-2254	89346	397774C1
303	30	5365-01-064-2255	39346	397776C1
303	30	5365-01-064-2256	89346	397775C1
303	31	5360-01-064-1986	89346	397783C1
303	32		39346	397782C1
303	33		89346	397731C1
303	34		89346	397730C1
303	35		89346	1806314C1
303	36		89346	397738C1
303	37		89346	684871C1
303	38		89346	1808025C1
303	39		89346	932618R1
303	40	5330-01-363-1781	89346	1808310C92
303	41	3120-01-063-9845	89346	397725C1
303	42		89346	1700632C1
303	43		89346	1700925C1
303	43	5330-01-064-1488	89346	1700923C1
303	44		89346	1808579C1
303	45		89346	691092C1
303	46		89346	1806335C1
303	47		89346	1700917C1
303	48		89346	397817C1
303	48		89346	684864C1
303	49		89346	468962C1
303	50		89346	1806310C1
303	51		89346	1806309C1
303	52	5360-01-352-1191	89346	1811733C1
303	53		89346	1806355C1
303	54	3120-01-353-6031	89346	1806356C1
303	55		89346	397702C1
303	56	5305-01-363-1504	89346	30192R1
303	57		89346	397705C1
303	58		89346	1806358C91
303	59		89346	397643C91
303	60		89346	397682C1
303	61		89346	397680C1
303	62		89346	684108C1
303	63		89346	397679C1
303	64		89346	1806339C1
303	64	5310-01-063-9773	89346	397673C1
303	64	5310-01-064-7559	89346	1806374C1
303	64	5310-01-066-4366	89346	397671C1
303	64	5365-01-351-9382	89346	1806365C1
303	64	5365-01-352-4209	89346	1806359C1
303	64	5365-01-352-4210	89346	1806360C1
303	64	5365-01-352-4211	89346	1806361C1

CROSS-REFERENCE INDEXES

FIGURE AND ITEM NUMBER INDEX

FIG.	ITEM	STOCK NUMBER	CAGEC	PART NUMBER
303	64	5365-01-352-4212	89346	1806362C1
303	64	5365-01-352-4213	89346	1806363C1
303	64	5365-01-363-1530	89346	1806366C1
303	64	5365-01-363-1531	89346	1806368C1
303	64	5365-01-363-1532	89346	1806369C1
303	64	5365-01-363-1533	89346	1806370C1
303	64	5365-01-363-1534	89346	1806371C1
303	64	5365-01-363-1535	89346	1806373C1
303	64	5365-01-363-1536	89346	1806375C1
303	64	5365-01-363-1537	89346	1806376C1
303	64	5365-01-363-1538	89346	1806377C1
303	64	5365-01-364-4224	89346	1806364C1
303	64	5365-01-364-4225	89346	1806367C1
303	64	5365-01-364-4226	89346	1806372C1
303	65		89346	397701C1
303	66		89346	397703C1
303	67		89346	1802309C1
303	68		89346	1802310C1
303	69	5360-01-363-4824	89346	1812675C1
303	69	5360-01-364-3476	89346	1810694C1
303	70	5360-01-363-4823	89346	1814109C1
303	70	5360-01-364-3477	89346	1810695C1
303	71	5365-01-363-1539	89346	1812677C1
303	71	5365-01-364-4227	89346	397769C1
303	72		89346	1812678C1
303	72		89346	691084C1
303	72		89346	691085C1
303	72		89346	691086C1
303	73	5360-01-363-4828	89346	1814111C1
303	73	5360-01-364-3478	89346	1810697C1
303	74	5365-01-363-1540	89346	691087C1
303	75	5305-01-363-1505	89346	1806306C1
303	76	5305-01-363-1506	89346	1814867C1
303	76	5305-01-364-4776	89346	1806307C1
303	77		89346	1806336C91
303	78		89346	1806338C1
303	79		89346	3078343R1
303	79	5305-01-364-4777	89346	1806337C1
303	80		89346	1806339C1
303	81		89346	397720C1
303	82	5330-01-063-5018	89346	397721C1
303	83		89346	439184C1
303	84		89346	1806304C1
303	85		89346	691283C1
303	86		89346	1806305C1
303	87	5330-01-363-1719	89346	691277C1
303	88		89346	1806557C91
303	89		89346	397697C1
303	90		89346	1806301C1
303	91		89346	397695C1
303	92		89346	1806303C1

CROSS-REFERENCE INDEXES

FIGURE AND ITEM NUMBER INDEX

FIG.	ITEM	STOCK NUMBER	CAGEC	PART NUMBER
303	93		89346	1806300C1
303	94	5330-01-363-1785	89346	1806299C1
303	95	3120-01-363-1514	89346	1806296C1
303	96		89346	1806302C1
303	97		89346	397689C1
303	98		89346	1806298C1
303	99		89346	1806297C1
304	1	5305-01-363-1507	89346	1810491C1
304	2	5330-01-363-1720	89346	691273C1
304	3	4730-01-363-6734	89346	1809797C1
304	4	4810-01-363-4220	89346	1809796C1
304	5	5330-01-063-8341	89346	397630C1
304	6		89346	625924C1
304	7		89346	1806293C1
304	8		89346	691271C1
304	9	5330-01-352-4337	89346	3051337R1
304	10		89346	691263C1
304	11		89346	691260C1
304	12		92679	933608R1
304	13		89346	691265C1
304	14		89346	933983C1
304	15	5365-01-363-1565	89346	1806270C1
304	16		89346	1806294C1
304	17		89346	1806288C1
304	18	5330-01-363-1780	89346	1806292C1
304	19		89346	307924R1
304	20	5360-01-363-4822	89346	3132382R1
304	21	2815-01-363-7390	89346	1806833C91
304	22	5330-01-363-1721	89346	1806328C1
304	23		89346	1806565C1
304	23		89346	1811925C1
304	24	5330-01-363-1786	89346	1806290C1
304	25		89346	1806291C1
304	26	5365-01-363-1512	89346	691232C1
304	27		89346	1814130C1
304	27		89346	691233C1
304	28		89346	691234C1
304	29	5360-01-363-4821	89346	1809798C1
304	30		89346	691235C1
304	31	2815-01-363-2555	89346	691236C91
304	32		89346	691261C1
304	33	5330-01-363-1787	89346	691262C1
304	34	5365-01-363-1541	89346	1802256C1
304	34	5365-01-363-1542	89346	1802257C1
304	34	5365-01-363-1543	89346	1802258C1
304	34	5365-01-363-1544	89346	1802259C1
304	34	5365-01-363-1545	89346	1802260C1
304	34	5365-01-363-1546	89346	1802261C1
304	34	5365-01-363-1547	89346	1802262C1
304	34	5365-01-363-1548	89346	1802263C1
304	34	5365-01-363-1549	89346	1802264C1

CROSS-REFERENCE INDEXES

FIGURE AND ITEM NUMBER INDEX

FIG.	ITEM	STOCK NUMBER	CAGEC	PART NUMBER
304	34	5365-01-363-1550	89346	1802265C1
304	34	5365-01-363-1551	69346	1802266C1
304	34	5365-01-363-1552	89346	1802267C1
304	34	5365-01-363-1553	89346	691315C1
304	34	5365-01-363-1554	89346	691321C1
304	34	5365-01-363-1555	89346	691322C1
304	34	5365-01-363-1556	89346	691325C1
304	34	5365-01-363-1557	89346	691326C1
304	34	5365-01-363-1558	89346	691327C1
304	34	5365-01-363-1559	89346	691328C1
304	34	5365-01-363-1560	89346	691329C1
304	34	5365-01-363-1561	89346	691330C1
304	34	5365-01-363-1757	89346	691319C1
304	34	5365-01-363-1758	89346	691320C1
304	34	5365-01-363-2866	89346	691318C1
304	34	5365-01-363-2867	89346	691323C1
304	34	5365-01-363-2868	89346	691324C1
304	34	5365-01-363-4080	89346	691316C1
304	34	5365-01-363-4081	89346	691317C1
304	34	5365-01-363-4082	89346	691332C1
304	34	5365-01-363-4861	89346	691331C1
304	34	5365-01-364-9090	89346	691333C1
304	35		89346	1815544C1
304	36		89346	1810687C1
304	37	5310-00-582-5965	96906	MS35338-44
304	38		89346	1806272C1
304	39		89346	691255C1
304	40		89346	1811730C1
304	41		89346	691256C1
304	42		89346	1809553C1
304	43		89346	691270C1
304	44		89346	1806278C1
304	45		89346	1806919C1
304	46		89346	691268C1
304	47		89346	1806416C1
304	48	5330-01-363-0626	89346	1806504C1
304	49		89346	397624C1
304	50	5305-01-363-2649	89346	1810819C1
304	51	5330-01-063-7883	29510	933697R1
304	52		89346	691251C1
304	53		89346	691250C1
304	54	3110-01-363-3113	89346	691249C91
304	55	5310-01-363-3146	89346	1802705C1
304	56		89346	691243C1
304	57		89346	1802649C1
304	58		89346	1811726C91
304	58		89346	1811726C92
304	59		89346	680481C1
304	60		89346	1811728C1
304	61		89346	691349C1
304	62	5330-01-363-1788	89346	670875C1

CROSS-REFERENCE INDEXES

FIGURE AND ITEM NUMBER INDEX

FIG.	ITEM	STOCK NUMBER	CAGEC	PART NUMBER
304	63		89346	1810690C1
304	64		89346	933833R1
304	65		89346	1806275C1
304	66	5330-01-363-1722	89346	1806274C1
304	67	3120-01-362-3367	89346	1806273C1
304	68		89346	1811729C1
304	69		89346	1806284C1
304	70		89346	691252C1
304	71		89346	3056409R1
304	72		89346	1808652C1
304	73		89346	1811926C91
305	1	5305-01-352-7602	89346	26269R1
305	2	5310-00-407-9566	96906	MS35338-45
305	3	5330-00-133-0758	89346	166562R1
305	4		89346	444688
305	5	5305-01-352-7603	89346	25653R1
305	6	5330-01-352-5773	89346	315209C1
305	7	3030-00-606-2293	81300	17495GL
305	8	3020-01-299-7118	89346	446738C1
305	9	4730-00-005-4994	31007	274085R91
305	10	4720-00-470-0825	89346	364358C1
305	11		89346	864457R1
305	12		89346	492536C1
305	13		89346	408011C1
305	14		89346	444014
305	15		89346	431606R1
305	16		89346	118748
305	17	5306-01-068-1071	89346	24840R1
305	18		96906	MS35338-48
305	19	5310-01-065-2596	89346	25709R1
305	20		89346	674190C1
305	21	5310-01-346-9364	89346	25524R1
305	22		89346	689351C1
305	23		89346	140483H
305	24	5305-01-346-3596	89346	24850R1
305	25	5310-01-188-4635	89346	9413981
305	26		89346	689432C92
305	27		89346	444698
305	28	5330-01-186-3314	89346	83817HB
305	29		89346	689350C1
305	30	5306-01-186-6974	89346	24843R1
305	31		89346	275804R1
305	32		89346	689348C2
305	33		89346	689349C2
306			89346	410986C92
306	1		39346	160094R1
306	2		89346	321739R1
306	3		89346	321740R91
306	4		89346	124818
306	5		89346	684831R1
306	6		89346	321747R1

CROSS-REFERENCE INDEXES

FIGURE AND ITEM NUMBER INDEX

FIG.	ITEM	STOCK NUMBER	CAGEC	PART NUMBER
306	7		89346	321748R1
306	8		89346	321749R1
306	9		89346	321746R1
306	10		89346	321741R1
306	11		89346	321742R1
306	12	4310-01-065-4326	29510	321743R91
306	13		89346	684830R1
306	14		89346	3046105R1
306	15		89346	382137R1
306	16		89346	321744R1
306	17		89346	321745R1
306	18		89346	444688
306	19	2530-01-065-3769	29510	321738R1
307		2530-01-329-1377	89346	473040C91
307		3120-01-268-2659	89346	473047C91
307		4310-00-702-6656	89346	217877R92
307		4310-01-168-9536	89346	473035C92
307		4310-01-173-4082	89346	473045C92
307		4310-01-272-7624	89346	473046C92
307		5330-01-352-5774	89346	473057C1
307	1	5315-00-012-0123	96906	MS24665-355
307	2	5310-01-353-1896	89346	427640
307	3		89346	473653C1
307	4		89346	473055C2
307	5		89346	483391C1
307	6	5330-01-286-2515	89346	861432R1
307	7		89346	474469C1
307	8		89346	473033C92
307	9		89346	473052C1
307	10		89346	473064C1
307	11		89346	473053C1
307	12	5330-01-274-3125	89346	474466C1
307	13	5305-01-352-7541	89346	571330C1
307	14	5340-01-353-5960	89346	473060C91
307	15	3120-01-263-4282	89346	473042C91
307	15	3120-01-353-6029	89346	473043C91
307	15	3120-01-353-6030	89346	473044C91
307	16	5365-01-347-1158	89346	310086R1
307	17	5315-01-353-8894	89346	ZZ102377
307	18		89346	473039C91
307	18	4310-01-161-6462	89346	473038C91
307	19		89346	473059C91
307	20		89346	15/16X1L
307	21		89346	474470C91
307	22		89346	473065C91
307	23		89346	473054C1
307	24		89346	474468C1
307	25		89346	474467C1
307	26		89346	117996
307	27	3110-01-276-3192	89346	ST205A
307	28		89346	473063C1

CROSS-REFERENCE INDEXES

FIGURE AND ITEM NUMBER INDEX

FIG.	ITEM	STOCK NUMBER	CAGEC	PART NUMBER
307	29		89346	473070C1
308			89346	281911C92
308	1	5310-00-079-5996	89346	110330
308	2	5310-01-347-1176	89346	290308C1
308	3		89346	359379C1
308	4	2940-01-014-2547	06853	243009
308	5	5305-01-352-7603	89346	25653R1
308	6	5310-00-407-9566	96906	MS35338-45
309	1	5305-01-363-2650	89346	24879R1
309	2	5305-01-363-2651	89346	24875R1
309	3	5310-01-363-1740	89346	25976R1
309	4	5310-01-186-4361	89346	414089C1
309	5		89346	463526C1
309	6		89346	422650C1
309	7		89346	286234C2
309	8	5340-01-067-9037	89346	286236C2
309	9	5340-01-067-9648	89346	286235C2
309	10	5365-01-363-1515	89346	371623C2
309	11	5306-01-067-9561	89346	624862R1
309	12	5310-01-189-8385	89346	25710R1
309	13		89346	479376C1
309	14		89346	479375C1
309	15		89346	686704C4
309	16	5306-01-193-0868	89346	414052C1
309	17	5310-00-594-9379	89346	414087C1
309	18		89346	1664732C2
309	19	5306-01-250-0546	89346	414053C1
309	20		89346	471640C2
309	21		89346	471641C2
310			89346	140483H
310			89346	24844R1
310			89346	25522R1
310			89346	444631
310			89346	680481C1
310		2910-01-298-4276	89346	1810366C91
310		5305-00-406-2281	29510	275804R1
310		5305-01-067-9568	89346	24842R1
310		5306-01-186-6978	92679	277232R1
310		5310-01-230-2349	89346	25896R1
310		5310-01-230-2349	89346	25896R1
310		5330-01-365-5830	89346	1810505C91
310	1	4730-01-342-8464	89346	681896C1
310	2	4720-01-166-8457	92679	672242C1
310	3		89346	686757C2
310	4	5330-01-023-5289	29510	675384C1
310	5	5930-01-097-6517	29510	687018C2
310	6	5330-00-245-3768	29510	615175C91
310	7		89346	25523R1
310	8		96906	MS35338-46
310	9	2930-01-365-7064	89346	1609989C91
310	10	2930-01-258-9392	89346	492146C1

CROSS-REFERENCE INDEXES

FIGURE AND ITEM NUMBER INDEX

FIG.	ITEM	STOCK NUMBER	CAGEC	PART NUMBER
310	11		89346	481775C1
310	12		89346	481979C3
310	13		89346	1808474C1
310	13		89346	1810717C1
310	14	2930-01-153-9035	89346	685155C95
310	15		89346	691342C1
310	16		89346	685157C1
310	17		89346	677856C2
310	18	5330-01-126-9511	29510	675808C2
310	19	5365-01-166-0790	92679	673308C2
310	20	5330-01-364-9855	89346	1806268C91
310	21	5365-01-366-4838	89346	272842R1
310	22	5365-01-166-0855	92679	677715C1
310	23	3110-01-201-3361	92679	677148C91
310	24	5365-01-166-0792	92679	677141C1
310	25	5365-01-166-0791	92679	685152C1
310	26		89346	685153C2
310	27	5330-01-364-9024	89346	1806267C91
310	28		89346	1802812C1
310	29		89346	NSS-SEAL
310	30		89346	NSS-SEAT
310	31		89346	1802248C91
311			89346	24859R1
311			89346	24864R1
311			89346	26273R1
311			89346	332530R1
311			89346	613454C1
311		5305-01-067-9568	39346	24842R1
311	1	5365-00-941-4024	89346	228275R1
311	2		89346	690319C2
311	3	3110-01-249-9525	89346	690294C91
311	4		89346	690296C1
312	1	2940-01-051-0695	89346	675616C91
312	2		89346	26311R1
312	3		89346	690206C1
312	4	5310-01-230-2349	89346	25896R1
312	5		89346	677323C1
312	6		89346	676135C1
312	7	5330-01-178-2104	92679	676136C1
312	8	5360-01-177-8605	92679	676137C1
312	9	4820-01-179-6357	92679	601917C1
312	10		89346	606845C1
312	11		89346	675395C1
312	12	4820-01-370-6057	89346	680237C93
312	13		89346	261624R1
312	14		89346	349055R2
312	15	5330-01-346-0314	89346	675398C2
313			89346	142127R1
313			89346	25784R1
313			89346	25896R1
313			89346	26311R1

CROSS-REFERENCE INDEXES

FIGURE AND ITEM NUMBER INDEX

FIG.	ITEM	STOCK NUMBER	CAGEC	PART NUMBER
313			89346	26312R1
313	1	2940-01-132-4754	29510	1801090C1
313	2	4710-01-358-0687	89346	1800589C92
313	3	5310-01-064-8669	29510	265205R1
313	4	5365-00-846-7660	89346	265204R1
313	5	4710-01-366-7078	89346	1800588C91
313	6	5310-01-064-8669	29510	265205R1
313	7	5365-00-846-7660	89346	265204R1
313	8	4820-01-357-6505	89346	121894C1
313	9		89346	333773R1
313	10		39346	1800029C1
313	11		89346	1801115C1
313	12		89346	444613
313	13		89346	1800515C1
313	14	2930-01-365-5299	89346	678841C91
313	15	5330-01-184-5810	92679	675513C1
313	16	5330-00-893-7633	29510	252483R1
313	17	4730-01-178-8825	92679	677110C1
313	18		89346	1800690C1
314			89346	116487
314			89346	444614
314			89346	688485C1
314	1	5306-01-068-1071	89346	24840R1
314	2	5310-01-078-7804	31007	25522R1
314	3	5310-01-230-2349	89346	25896R1
314	4	5310-00-637-9541	96906	MS35338-46
314	5	5340-01-363-2647	89346	129083R1
314	6		89346	25493R1
314	7		96906	MS35338-45
314	8	5310-01-244-8937	89346	27326R1
314	9		89346	689381C1
314	10	4710-01-359-5055	89346	690075C91
314	11		89346	444625
314	12		89346	115193
314	13		89346	285611C1
314	14		89346	121207
314	15		89346	690108C1
314	16	4730-01-346-7908	89346	576168C1
314	17	4710-01-359-5056	89346	690067C91
314	18		89346	312064C1
314	19	5305-01-346-3595	89346	25493R1
314	20		89346	686146C1
314	21	5330-00-122-4543	89346	350429R1
314	22	5330-01-346-2355	89346	686145C2
314	23		89346	25234R1
314	24		89346	25750R1
314	25		89346	23776D
314	26		89346	686157C3
314	27	5305-01-346-3595	89346	25493R1
314	28	5310-01-346-9432	89346	684496C1
314	29	2930-01-294-4916	C9346	686210C91

CROSS-REFERENCE INDEXES

FIGURE AND ITEM NUMBER INDEX

FIG.	ITEM	STOCK NUMBER	CAGEC	PART NUMBER
314	30	5330-01-346-2356	89346	686142C2
314	31		89346	26680R1
314	32		89346	28565R1
314	33		89346	1802157C1
314	34	5330-01-127-1381	29510	682199C1
315			89346	444614
315	1	5310-01-178-2085	92679	682987C1
315	2	5310-01-177-3831	92679	684034C1
315	3		89346	677628C1
315	4		89346	677690C1
315	5		89346	256333R1
315	6	5330-01-127-1380	29510	688928C1
316			89346	273469
316			89346	444655
316			89346	444667
316		5305-01-363-2652	89346	690358C1
316		5306-01-185-2070	92679	677490C1
316	1	5365-01-348-3300	89346	688067C1
316	2	5310-00-424-8307	29510	59658D
316	3		89346	1808957C1
316	4	4310-01-346-4364	89346	1801398C91
316	5	5330-01-099-7926	29510	671827C1
317	1	5306-01-348-3274	89346	26679R1
317	2	5310-01-244-8937	89346	27326R1
317	3	4320-01-325-8534	89346	1808832C91
317	4		89346	680482C1
317	5	2815-01-227-5998	89346	675860C1
317	6	2815-01-333-0205	89346	1802879C1
317	7	5305-01-346-2938	89346	25232R1
317	8	5310-01-244-8937	89346	27326R1
317	9	5310-00-407-9566	96906	MS35338-45
317	10	5305-01-346-3594	89346	25492R1
317	11		89346	1802866C1
317	12	5330-01-346-2357	89346	1802867C2
317	13	5330-01-363-1705	89346	690437C93
318			89346	25234R1
318			89346	25520R1
318			89346	25522R1
318			89346	25654R1
318			89346	444630
318			89346	444667
318			89346	444667
318			89346	675455C1
318		5305-01-282-0829	89346	25678R1
318		5305-01-346-3593	89346	25228R1
318		5306-01-063-4985	89346	25501R1
318		5306-01-067-9569	89346	24621R1
318		5310-01-230-2349	89346	25896R1
318		5310-01-244-8937	89346	27326R1
318	1		89346	1802246C91
318	2		89346	691379C1

CROSS-REFERENCE INDEXES

FIGURE AND ITEM NUMBER INDEX

FIG.	ITEM	STOCK NUMBER	CAGEC	PART NUMBER
318	3		89346	17012R1
318	4		89346	367572R1
318	5		89346	23624R1
318	6	5330-01-127-1377	29510	675813C1
318	6	5330-01-346-2358	89346	1810510C3
318	7		89346	1810511C1
318	7	2815-01-173-8614	92679	675811C1
318	8	5330-01-126-9512	29510	675812C1
319		2910-01-315-2541	89346	1806407C91
319	1	5330-01-023-5287	29510	675477C1
319	2		89346	680435C1
319	3	2910-01-357-5703	89346	1806406C1
319	4		89346	680414C1
319	5		89346	680434C1
319	6		89346	680433C1
319	7	5360-01-132-4645	10988	A44864
319	8	5365-01-228-0515	89346	680415C1
319	8	5365-01-362-2602	89346	680416C1
319	8	5365-01-362-2603	89346	680418C1
319	8	5365-01-362-2604	89346	680419C1
319	8	5365-01-362-2605	89346	680421C1
319	8	5365-01-362-2606	89346	680422C1
319	8	5365-01-362-2607	89346	680420C1
319	8	5365-01-362-4361	89346	680423C1
319	9		89346	680413C1
320	1	5365-01-347-1162	89346	674783C1
320	2		89346	674775C2
320	2		89346	674776C2
320	2		89346	674777C2
320	2		89346	674778C2
320	2		89346	674779C2
320	2		89346	674780C2
320	2		89346	674781C2
320	2		89346	674782C2
320	2		89346	674925C2
320	2		89346	674926C2
320	2		89346	674948C2
320	2		89346	674949C2
320	3	4320-01-365-5618	89346	684320C93
320	4		89346	674800C1
320	5	2530-01-363-8088	89346	17006R1
320	6		89346	684399C1
320	7		89346	674786C2
320	8	4820-01-357-5636	89346	684935C93
320	9		89346	674785C1
320	10		89346	674801C1
320	11		89346	674789C1
320	11		89346	674790C1
320	11		89346	674791C1
320	11		89346	674792C1
320	11		89346	674793C1

CROSS-REFERENCE INDEXES

FIGURE AND ITEM NUMBER INDEX

FIG.	ITEM	STOCK NUMBER	CAGEC	PART NUMBER
320	12		89346	674797C1
320	13		89346	684310C1
320	14		89346	674802C1
320	15		89346	674804C1
320	16		89346	681439C91
320	17		89346	1802399C1
320	18		89346	1802397C1
320	19		89346	674798C2
320	20		89346	681496C1
320	21		89346	681426C1
320	22	5330-01-346-2913	89346	674772C1
320	23	5330-00-847-5879	29510	327110R1
321	1		92679	25654R1
321	2	5307-01-166-6166	92679	689324C1
321	3		89346	690339C2
321	4	5330-01-167-2437	92679	677692-CI
321	5	5330-01-167-4074	92679	675109C2
321	6		89346	25830R1
321	7		89346	675455C1
321	8	5365-01-176-5751	52679	24577R1
321	9		89346	675660C92
321	10		89346	291171C1
321	11	2815-01-357-5705	89346	688999C92
321	12		89346	133093R1
321	13		89346	16067DA
321	14	5360-01-167-9681	92679	675105C1
321	15		89346	1802461C2
321	16	5306-01-292-2420	89346	676120C1
321	17	5306-01-293-6078	89346	676119C1
321	18	5310-01-346-3566	89346	252018R1
321	19	5330-01-167-2432	92679	1806226C2
321	20	2815-01-190-1052	31033	VP107
321	21	2815-01-163-2720	89346	691877C91
321	21	2815-01-365-5662	89346	1811672C91
321	22	5315-01-151-2072	29510	41339D
321	23	2815-01-192-4698	31033	RC150
321	23	2815-01-333-3940	89346	1811581C91
321	24	5360-01-022-7907	29510	682064C1
321	24	5360-01-327-2616	89346	677349C1
321	25	2815-01-166-1180	92679	675443C1
321	26	2805-01-022-4254	29510	675046C2
321	27	2815-01-325-2956	89346	676865C3
321	28		89346	675439C1
321	29		92679	671565C1
321	29	2815-01-178-8482	92679	671563C1
321	29	2815-01-180-5156	92679	671561C1
321	29	4820-01-219-1436	92679	671559C1
321	30		89346	21427R1
321	31		89346	444667
321	32		89346	691183C1
321	33		89346	601093C1

CROSS-REFERENCE INDEXES

FIGURE AND ITEM NUMBER INDEX

FIG.	ITEM	STOCK NUMBER	CAGEC	PART NUMBER
321	34		89346	682840C1
321	35		89346	675442C1
321	36		89346	687199C92
322	1	5306-01-362-4311	89346	26044R1
322	2	3040-01-179-5490	92679	675765C1
322	3	3110-01-174-2950	92679	327185R91
322	4		89346	675764C1
322	5		89346	675767C1
322	6	5305-01-346-3593	89346	25228R1
322	7	2805-01-364-1520	89346	1811649C91
322	7	2805-01-366-3468	89346	1802339C92
322	8		89346	675600C1
322	9		89346	676144C1
322	10		89346	218211
322	11	2805-01-365-2744	89346	1809570C1
322	11	2815-01-177-2491	92679	1802340C1
322	12	2805-01-365-2745	89346	1809589C1
322	12	2815-01-178-8583	92679	675621C1
322	13	89346	1811580C1	
323		2805-01-365-3050	89346	1810359C92
323		2815-01-363-2553	89346	1811668C91
323	1		89346	688923C91
323	2		89346	676679C2
323	3		89346	675006C1
323	4		89346	1808059C91
323	4	5306-01-363-4842	89346	1808060C91
323	4	5306-01-363-4843	89346	1808061C91
323	4	5306-01-363-4844	89346	1808062C91
323	5		89346	1810358C91
323	6		89346	326874R1
323	7		89346	670675C1
323	8		89346	1809683C1
323	8		89346	1810527C1
323	9		89346	1810504C1
323	10		89346	680086C1
324	1		89346	24862R1
324	2		89346	675412C1
324	3		89346	677781C91
324	4	3020-01-364-6322	89346	1802393C93
324	4	3020-01-365-2753	89346	1810746C91
324	5		89346	25277R1
324	6		89346	681905C93
324	7		89346	681926C2
324	8	2815-01-169-7331	92679	691631C91
324	9	5310-01-166-0762	92679	687024C1
324	10	2805-01-361-3379	89346	675669C92
324	11		89346	691044C1
324	12		89346	675364C1
324	13		89346	675406C1
324	14		89346	17135R1
324	15		89346	1808069C91

CROSS-REFERENCE INDEXES

FIGURE AND ITEM NUMBER INDEX

FIG.	ITEM	STOCK NUMBER	CAGEC	PART NUMBER
324	15	3120-01-362-4411	89346	1808070C91
324	15	3120-01-362-4412	89346	1808072C91
324	15	3120-01-363-5029	89346	1808071C91
324	16		89346	684579C92
324	16	3120-01-180-4831	92679	684585C92
324	16	3120-01-192-2174	92679	684582C93
324	16	3130-01-362-3410	89346	687394C2
325	1	5340-01-362-4394	89346	279024R91
325	2	4720-01-264-5596	89346	690460C1
325	3		89346	25522R1
325	4		96906	MS35338-46
325	5	5310-01-230-2349	89346	25896R1
325	6	5306-01-068-1071	89346	24840R1
325	7		89346	690561C1
325	8		89346	690560C1
325	9		89346	25523R1
325	10		89346	690580C1
325	11		89346	25077R1
325	12		89346	691644C1
325	13		89346	690354C1
325	14	4330-01-116-7523	29510	69023301
325	15	5330-01-179-5911	92679	673973C4
326			89346	17008R1
326			89346	17013R1
326			89346	273469
326			89346	343464R1
326			89346	454096
326		5330-00-126-3460	29510	603520
326	1	6680-01-290-1653	89346	691796C1
326	2	5340-01-362-4395	89346	690835C1
326	3	2590-01-333-0016	89346	691848C1
326	4	2815-01-179-6356	92679	691846C1
326	5	5310-01-242-2521	29510	680333C92
326	6	5330-01-127-1378	29510	682945C1
326	7		89346	617256C1
326	8		89346	1811995C91
326	9		89346	327412R1
326	10		89346	680483C1
326	11		89346	23623R1
326	12		89346	684902C1
326	13	3120-01-184-5888	92679	680117C1
326	14	4730-00-044-4688	89346	50410DA
326	15		89346	682444C1
326	16		89346	680484C1
326	17		89346	444625
326	18	5306-01-178-2053	92679	1802582C1
326	19	3130-01-179-4567	92679	680243C1
326	20	3130-01-180-4947	92679	680241C1
327		2520-01-361-3383	89346	1646579C91
327	1	5306-01-177-0865	29510	26310R1
327	2		89346	478954C1

CROSS-REFERENCE INDEXES

FIGURE AND ITEM NUMBER INDEX

FIG.	ITEM	STOCK NUMBER	CAGEC	PART NUMBER
327	3	5330-01-363-0624	89346	478912C1
327	4	5340-00-050-1593	29930	172531
327	5		89346	445090
327	6	2520-01-363-2352	89346	461452C1
327	7	5360-01-363-4826	89346	593927C1
327	8		89346	17012R1
327	9		89346	29360H
327	10		89346	70311R1
327	11		89346	70326R1
327	12		89346	17016R1
327	13	5305-01-363-4841	89346	266607C1
327	14		89346	593925C91
327	15		89346	129286H
327	16		89346	105911R1
327	17		89346	1653096C91
327	18		89346	443600C1
327	19		89346	478953C2
327	20		89346	478955C1
327	21		89346	593926C1
327	22		89346	478956C1
327	23	2520-00-706-5892	02413	800E1486
327	24	3020-01-365-9216	89346	546614C1
327	25	5305-01-363-4860	89346	26318R1
327	26	5330-01-295-8728	89346	478908C1
327	27		89346	25752R1
327	28		89346	121637
327	29		89346	466829C3
327	30		89346	581116C91
327	31	5305-01-363-4855	89346	27768R1
327	32		89346	483392C93
327	33	5330-01-363-0611	89346	424469C91
327	34	5330-01-257-5027	89346	478910C1
327	35		89346	590677C91
327	36	5330-00-788-5821	29510	333750R91
327	37	3120-00-661-9380	89346	26905H
327	38	5330-01-295-8730	89346	590678C1
327	39		89346	1653052C1
327	40	5330-01-363-0625	89346	478909C1
327	41		89346	441982C1
327	42		89346	593920C1
327	43		89346	70352R1
327	44		89346	273469
327	45	4730-01-363-2007	89346	243321R1
327	46		89346	441366C1
327	47		89346	332603C1
327	48	5330-01-295-8731	89346	1653853C91
327	49		89346	1653054C91
327	50		89346	1653057C1
327	51	2520-01-297-9287	89346	593913C91
327	52	3110-01-023-1842	29510	63020401
327	53	3110-01-023-1841	29510	630203091

CROSS-REFERENCE INDEXES

FIGURE AND ITEM NUMBER INDEX

FIG.	ITEM	STOCK NUMBER	CAGEC	PART NUMBER
327	54	5310-01-363-6053	89346	591219C1
327	55	5310-01-363-6082	89346	591220C1
327	56		69346	546615C1
327	57	3120-01-363-5022	39346	478932C1
327	58		89346	593894C1
327	59	3110-01-363-0588	89346	478993C91
327	60		89346	478906C1
327	61	3110-00-100-0728	24617	121694
327	62	2520-01-363-2367	89346	1653039C91
327	63	5365-01-363-1508	89346	593910C1
327	64	3120-00-493-3900	89346	106312R1
327	65		89346	1653050C1
327	66	3120-01-363-5023	89346	443610C1
327	67		89346	1653048C1
327	68	2520-01-363-2368	89346	1649726C91
327	69	5365-01-363-1509	89346	92460R1
327	70		89346	1650622C1
327	71		89346	1653046C1
327	72	3110-01-363-7114	89346	1653051C1
327	73	5365-01-363-1510	89346	684645R1
327	74	3120-01-363-5024	89346	478922C1
327	75		89346	1653044C1
327	76		89346	593909C1
327	77		89346	478921C1
327	78	3120-01-363-5025	89346	171053R1
327	79	3110-00-923-1246	29510	321981R91
327	80		89346	399647C1
327	81		89346	1653043C1
327	82		89346	478930C1
327	83	3110-00-100-0544	29930	ST987
327	84	3110-00-100-3543	29930	ST2069
327	85	5365-01-363-1511	89346	401756R1
327	86		89346	1653042C1
327	87	5365-00-986-1885	29930	357194R1
327	88		89346	1653049C1
327	89		89346	1653047C1
327	90		89346	1653053C1
327	91		89346	1653045C1
327	92		89346	1653041C1
328		2520-00-236-7515	95019	D5C
328		2520-01-363-3100	89346	2607803174
328	1	2520-00-388-4197	72447	5-279X
328	2		89346	363080C91
328	3		72447	5-14-29
328	4		72447	5-15-33
328	5		72447	5-16-33
329		2520-01-361-3384	89346	2487802640
329		5330-01-301-6373	62707	D3H
329	1	2520-01-084-3251	97271	5-188X
329	2		89346	240468R91
329	3		72447	3-14-59

CROSS-REFERENCE INDEXES

FIGURE AND ITEM NUMBER INDEX

FIG.	ITEM	STOCK NUMBER	CAGEC	PART NUMBER
329	4		72447	3-15-63
329	5		72447	3-16-103
330	1		89346	528800C1
330	2		89346	528801C1
330	3	4820-01-163-2402	89346	584368C1
330	4		89346	141966H
330	5		89346	444148
331	1	5305-01-362-4397	89346	24872R1
331	2	5310-00-820-6653	96906	MS35338-50
331	3	5305-01-362-4398	89346	24874R1
331	4	5310-01-024-9658	31007	25528R1
331	5		89346	584491C2
331	6		89346	584490C1
331	7	5310-01-186-4361	89346	414089C1
331	8	5310-00-531-9120	89346	107813R1
331	9	5306-01-362-4312	89346	414082C1
331	10	5340-01-362-3378	89346	470031C2
331	11		89346	584489C2
331	12	5310-00-594-9379	89346	414087C1
331	13	5306-01-250-0546	89346	414053C1
331	14	5306-01-193-0868	89346	414052C1
33]	15		89346	584492C1
331	16		89346	585547C1
331	17		89346	585548C1
332		2520-01-361-5029	21292	872165001
332	1	5310-01-363-0628	21292	688633
332	2	5310-01-363-0642	21292	927775004
332	3		21292	265238
332	3		21292	265239
332	4		21292	927749
332	5		21292	793377
332	6	5330-01-363-2839	21292	427464
332	7		21292	947223
332	8		21292	724222
332	9		21292	265982
332	10		21292	235372
332	11	5330-01-363-2879	21292	675224
332	12		21292	883887003
332	13		21292	265892
332	14		21292	883887006
332	15	2520-01-363-4418	21292	367268
332	16	2520-01-363-4419	21292	367259
332	17	2520-01-363-4420	21292	367264
332	18	5360-01-363-1712	21292	777485
332	19	5365-01-363-6075	21292	736747
332	20		21292	688464
332	21		21292	927643
332	22		21292	753232
332	23	5330-01-363-2880	21292	675326
332	24	5330-01-363-2862	21292	339223
332	25		21292	883479

CROSS-REFERENCE INDEXES

FIGURE AND ITEM NUMBER INDEX

FIG.	ITEM	STOCK NUMBER	CAGEC	PART NUMBER
332	26	5365-00-924-0088	29930	355967R1
332	27		21292	742877
332	28		21292	769285
332	29		21292	265343
332	30		21292	235372
332	31	5330-01-363-2840	21292	427399
332	32		21292	235485
332	33		21292	7443322
332	33	5365-01-363-6095	21292	7441322
332	33	5365-01-371-7141	21292	7442322
332	34		21292	237435
332	35	5330-01-174-2684	89346	496345C1
332	36	5330-00-062-3967	21292	732246
332	37	5365-01-363-6076	21292	736833
332	38		21292	769279
332	39	3110-01-363-6018	21292	232238
332	40		21292	927224
332	41	3110-01-363-6019	21292	232234
332	42		21292	736235
332	43		21292	432557
332	44		21292	432236
332	45		21292	432478
332	46	3110-01-173-6518	89346	504221C91
332	47		21292	235446
332	48	5330-01-174-2685	89346	504211C1
332	49		21292	883473
332	50		21292	432235
332	51	2520-00-132-3160	89346	968936R91
332	52		21292	235487
332	53	5330-01-363-2841	21292	427465
332	54		21292	688634
332	55		21292	432234
332	56		21292	736229
332	57	3110-00-155-6596	24617	R1310WB
332	58		21292	927775003
332	59		21292	927757
332	60		21292	432558
332	61		21292	762292
332	62		21292	927756
332	63	3110-01-363-6020	21292	232388
332	64		21292	432556
332	65		21292	432559
332	66		21292	769275
332	67		21292	237434
332	68	5330-01-363-2842	21292	427466
332	69	5330-01-277-6122	89346	596175C1
332	70		21292	736949
332	71		21292	927775001
332	72	3110-00-606-9574	21292	233456
332	73	3110-00-101-1789	29510	286648R1
332	74	3110-00-100-3101	90640	0051438-0

CROSS-REFERENCE INDEXES

FIGURE AND ITEM NUMBER INDEX

FIG.	ITEM	STOCK NUMBER	CAGEC	PART NUMBER
332	75		21292	927758
332	76		21292	432554
332	77		21292	762292
332	78	3110-00-814-0630	60038	HM804846
332	79		21292	769276
332	80		21292	235484
332	81		21292	232252
332	82	3110-00-061-4770	21292	232229
332	83		21292	736948
332	84		21292	736235
332	85		21292	432237
332	86		21292	769277
332	87		21292	468896
333		2520-01-297-4519	89346	1071376Z
333	1		89346	589996C92
333	2	2520-01-272-5318	89346	574868C92
333	3		89346	1648215C1
333	4	2530-01-285-6227	89346	593107C92
333	5	2520-01-266-3705	95019	127740K
333	6	3120-01-273-4488	89346	69199C91
334			89346	101917R1
334			89346	138572
334			89346	143406HX
334			89346	230766R1
334			89346	25930R1
334			89346	300785C1
334			89346	309449C1
334			89346	359279C1
334			89346	427652
334			89346	443990
334			89346	444040
334			89346	444148
334			89346	452810C1
334			89346	459016C1
334			89346	47126H
334			89346	539925C1
334			89346	59588DX
334			89346	59595DX
334			89346	71466HX
334			89346	91913R1
334		2520-01-193-0883	89346	417200C2
334		4710-01-083-4458	29510	417196C2
334		4720-01-014-4915	29510	417199C2
334		4720-01-103-0874	89346	57489C1
334		4720-01-166-4452	89346	459017C1
334		4730-00-069-1187	89346	30761VX
334		4730-00-132-4588	89346	414504C1
334		4730-00-355-3669	31007	47128H
334		4730-00-408-9132	89346	30644V
334		4730-00-409-6278	89346	30774V
334		4730-01-056-4990	89346	414505C1

CROSS-REFERENCE INDEXES

FIGURE AND ITEM NUMBER INDEX

FIG.	ITEM	STOCK NUMBER	CAGEC	PART NUMBER
334		4730-01-168-3605	89346	574897C91
334		4730-01-365-2904	89346	299277C91
334		5310-00-843-3970	89346	30773V
334		5310-00-843-4093	89346	30643V
334		5930-00-018-5922	89346	873706C91
335		2530-01-264-3266	89346	592699C1
335	1		89346	167164
335	2	5355-01-189-1975	89346	482528C1
335	3		89346	25930R1
335	4		89346	344025C1
335	5	5365-00-924-0088	89346	355967R1
335	6		89346	344029C1
335	7		89346	79061R1
335	8		89346	370943R1
335	9		89346	344024C1
335	10	4820-01-272-7631	89346	483381C91
336		4820-01-043-8107	89346	764368C92
336	1		89346	179071H2
336	2		89346	925428C1
336	3		89346	17907OH2
336	4		89346	382137R1
336	5		89346	191246R1
336	6		89346	179067H1
337	1	5305-01-346-3595	89346	25493R1
337	2	5310-01-241-6122	89346	9413977
337	3		89346	475932C1
337	4	2530-01-065-2539	89346	473794C91
337	5		89346	349962C1
338			89346	18479R1
338			89346	19231R1
338		2530-01-333-1917	89346	596003C91
338	1		89346	573219C1
338	2		89346	683062R91
338	3		89346	472151C1
338	4	2530-00-293-4373	89346	871934R1
338	5		89346	356117C1
338	6		89346	352662C1
338	7	5360-01-364-1945	89346	453120C1
338	8		89346	418608C1
338	9	5330-01-068-1081	89346	328235C1
338	10		89346	472149C1
338	11		89346	472152C91
338	12		89346	263082C11
338	13		89346	573216C1
339			09346	18479R1
339			89346	19231R1
339		2530-01-269-9398	89346	573218C91
339	1		89346	573219C1
339	2		89346	683062R91
339	3		89346	472151C1
339	4	2530-00-293-4373	89346	871934R1

CROSS-REFERENCE INDEXES

FIGURE AND ITEM NUMBER INDEX

FIG.	ITEM	STOCK NUMBER	CAGEC	PART NUMBER
339	5		89346	356117C1
339	6		89346	352662C1
339	7	5360-01-364-1945	89346	453120C1
339	8		89346	418608C1
339	9	5330-01-068-1081	89346	328235C1
339	10		89346	472149C1
339	11		89346	472152C91
339	12		89346	263082C11
339	13		89346	573216C1
340			89346	124925
340			89346	25222R1
340			89346	25522R1
340			89346	414051C1
340			89346	414054C1
340			89346	444138
340			96906	MS35338-46
340		4730-00-277-9741	89346	76263H
340		4730-00-278-5491	89346	55897R1
340		4730-00-426-8180	89346	55896R1
340		4730-00-434-6396	03533	307-22
340		4730-01-275-4344	89346	414507C1
340		4730-01-348-1355	89346	76262H
340		5305-01-346-2936	89346	25483R1
340		5306-01-193-0868	89346	414052C1
340		5306-01-250-0546	89346	414053C1
340		5310-00-582-5965	96906	MS35338-44
340		5310-00-594-9379	89346	414087C1
340		5310-01-065-2596	89346	25709R1
340	1	4720-01-347-7387	89346	417201C2
340	2		89346	55916R11
340	3		89346	86879R1
340	4	4820-01-165-7890	89346	483144C91
340	5	4720-01-347-7388	89346	417202C2
340	6		89346	971620R91
340	7		89346	56233R11
340	8		89346	698562R91
340	9	4820-00-142-3036	51501	R519
340	10	4820-01-065-1793	89346	777915C92
340	11		89346	444655
340	12	4730-00-580-7417	89346	444033
340	13		89346	475829C2
340	14		89346	475831C3
340	15		89346	508658C2
340	16	4820-00-689-1899	89346	386398C91
340	17		89346	24776R1
340	18		89346	56233R11
340	19		89346	452329C1
340	20		89346	485937C4
340	21		89346	507933C3
340	22		89346	459281C1
341	1	5310-00-053-7804	89346	84712H

CROSS-REFERENCE INDEXES

FIGURE AND ITEM NUMBER INDEX

FIG.	ITEM	STOCK NUMBER	CAGEC	PART NUMBER
341	1	5310-00-400-6438	89346	84711H
341	2	2530-01-176-0590	89346	180751R93
341	3	2530-00-136-4443	89346	37661HC
341	4	2530-01-363-2515	89346	582559C1
341	5		89346	72336R1
341	6		89346	72339R1
341	7		89346	263840R1
341	8	3120-01-173-6699	89346	ST2098
341	9	5330-01-362-3365	89346	582587C1
341	10	3110-00-618-0248	60038	HM218248
341	11	5307-01-363-4853	89346	111428H
341	12	5307-01-172-7073	89346	583278C1
341	12	5307-01-173-0978	39346	582605C1
341	13	3110-00-143-7585	29930	ST968
341	14	3110-00-618-0249	60038	HM218210
341	15		89346	582564C1
342		5310-01-364-9059	89346	504150C1
342	1	5310-00-007-9912	89346	83155H
342	1	5310-00-053-7808	04741	11A7062
342	2	2530-01-176-0590	89346	180751R93
342	3	2530-00-136-4443	89346	37661HC
342	4	2530-00-400-6439	89346	41420V
342	4	2530-00-693-1029	96906	MS53068-1
342	5	5310-01-067-8980	29510	9413983
342	6	5306-01-361-8361	89346	24889R1
342	7	2530-01-327-3002	27767	3136B
342	8		89346	67678R1
342	9		89346	470422C1
342	10	3110-00-143-7538	29930	ST2018A
342	11	5330-00-479-4267	89346	1654330C1
342	12	3110-00-100-3611	29930	ST2022
342	13		89346	1648524C91
342	13		89346	1648525C91
342	14	3110-00-143-7586	29930	ST967
342	15	3110-00-100-0589	29930	ST969
342	16	5307-01-362-2088	89346	596006C1
342	17	5306-00-419-4683	89346	212254R1
342	17	5306-00-456-2574	89346	212255R1
343		2530-01-362-1149	78500	RDA 1550-759
343	1	5305-01-160-7408	78500	S255
343	2	5310-00-760-7442	78500	1229S513
343	3	5340-00-181-1546	78500	1707C3
343	4		78500	3236D1798
343	5	5310-00-123-2572	78500	1727N40
343	6	2530-01-332-9975	89346	1671852C91
343	7		78500	N35P
343	8		78500	15X725
343	9		78500	2797X102
343	10		78500	A3780Q121
343	11	5330-01-054-5899	78500	2797R96
343	12		78500	A431779W231

CROSS-REFERENCE INDEXES

FIGURE AND ITEM NUMBER INDEX

FIG.	ITEM	STOCK NUMBER	CAGEC	PART NUMBER
343	13		78500	17794433
343	14		78500	A13780Y77
343	15	5360-00-482-4422	78500	2758W127
343	16	2530-01-365-2924,	78500	A653722T358
343	17		78500	A3722T358
343	18		78500	2240E4815
343	19		78500	RV3109
343	20		78500	A23211Y2755
343	21		78500	A1779M195
343	22	5310-00-964-7811	78500	1729B262
343	23		78500	A12297U4597
343	24	5310-00-964-7811	78500	1729B262
343	25	2835-01-366-2754	78500	1205C1667
343	26		78500	2297J4820
343	27	2530-01-362-1100	78500	A72297L3158
343	28		78500	A2297L3158
343	29	5330-01-136-0046	78500	1205B1666
343	30		78500	3280K8175
343	31		78500	3280Y8163
343	32	2530-01-095-2497	78500	A2247U47
343	33		78500	K235
343	34		78500	A133211Y2755
343	35		78500	MN3081
343	36		78500	42X1064
343	37		78500	MS208021
343	38		78500	2257D108
344			78500	RDA 1550-760
344	1	5305-01-160-7408	78500	S255
344	2	5310-00-760-7442	78500	1229S513
344	3	5340-00-181-1546	78500	1707C3
344	4		78500	3236D01798
344	5	5310-00-123-2572	78500	1727N40
344	6	2530-01-332-9975	89346	1671852C91
344	7		78500	N35P
344	8		78500	15X725
344	9		78500	2797X102
344	10		78500	A37804Q121
344	11	5330-01-054-5899	78500	2797R96
344	12		78500	A431779W231
344	13		78500	1779Q433
344	14		78500	A13780Y77
344	15	5360-00-482-4422	78500	2758W127
344	16	2530-01-365-2924	78500	A653722T358
344	17		78500	A3722T358
344	18		78500	2240E4815
344	19		78500	RV3109
344	20		78500	A33211Y2755
344	21		78500	A1779M195
344	22	5310-00-964-7811	78500	1729B262
344	23		78500	A12297U4597
344	24	5310-00-964-7811	78500	1729B262

CROSS-REFERENCE INDEXES

FIGURE AND ITEM NUMBER INDEX

FIG.	ITEM	STOCK NUMBER	CAGEC	PART NUMBER
344	25	2835-01-366-2754	78500	1205C1667
344	26		78500	2297K4821
344	27	2530-01-362-1100	78500	A72297L3158
344	28		78500	A2297L3158
344	29	5330-01-136-0046	78500	1205B1666
344	30		78500	3280K8175
344	31		78500	3280Y8163
344	32	2530-01-095-2497	78500	A2247U47
344	33		78500	K235
344	34		78500	A133211Y2755
344	35		78500	MN3081
344	36		78500	42X1064
344	37		78500	MS2080201
344	38		78500	2257D108
345			89346	496897C91
345	1	5360-01-273-1509	89346	577655C1
345	2	5360-01-227-1338	89346	492283C1
345	3		89346	983622R1
345	4		89346	577653C1
345	5	2530-01-332-1622	89346	594885C91
345	6		89346	594886C91
345	7		89346	262365C1
345	8		89346	577652C1
345	9		89346	126404R1
345	10	5365-00-281-6623	89346	152450R1
345	11		89346	586796C1
345	12	2530-01-272-2946	89346	594891C1
345	13		89346	574062C1
345	14		89346	588987C91
345	15		89346	577654C1
345	16	5330-01-084-1063	89346	56121R3
345	17		89346	77013R1
345	18		96906	MS35338-48
345	19		89346	594889C91
345	20	5330-01-065-6131	89346	417488C1
345	21	4730-00-848-2521	29930	109461
345	22		89346	594874C91
345	23		89346	577650C1
345	24		89346	122407R1
346			89346	496898C91
346	1	5360-01-273-1509	89346	577655C1
346	2	5360-01-227-1338	89346	492283C1
346	3		89346	983622R1
346	4		89346	577653C1
346	5	2530-01-332-1622	89346	594885C91
346	6		89346	594886C91
346	7		89346	262365C1
346	8		89346	577652C1
346	9		89346	126404R1
346	10	5365-00-281-6623	89346	152450R1
346	11		89346	586796C1

CROSS-REFERENCE INDEXES

FIGURE AND ITEM NUMBER INDEX

FIG.	ITEM	STOCK NUMBER	CAGEC	PART NUMBER
346	12	2530-01-272-2946	89346	594891C1
346	13		89346	574062C1
346	14		89346	588988C91
346	15		89346	577654C1
346	16	5330-01-084-1063	89346	56121R3
346	17		89346	77013R1
346	18		96906	MS35338-48
346	19		89346	594890C91
346	20	5330-01-065-6131	89346	417488C1
346	21	4730-00-848-2521	29930	109461
346	22		89346	594873C91
346	23		89346	577650C1
346	24		89346	122407R1
347			89346	496905C91
347	1	5360-01-273-1509	89346	577655C1
347	2	5360-01-227-1338	89346	492283C1
347	3		89346	983622R1
347	4		89346	577653C1
347	5	2530-01-332-1622	89346	594885C91
347	6		89346	594886C91
347	7		89346	262365C1
347	8		89346	577652C1
347	9		89346	126404R1
347	10	5365-00-281-6623	89346	152450R1
347	11		89346	586796C1
347	12	2530-01-272-2946	89346	594891C1
347	13		89346	574062C1
347	14		89346	588988C91
347	15		89346	577654C1
347	16	5330-01-084-1063	89346	56121R3
347	17		89346	77013R1
347	18		96906	MS35338-48
347	19		89346	588984C91
347	20	5330-01-065-6131	89346	417488C1
347	21	4730-00-848-2521	29930	109461
347	22		89346	594877C91
347	23		89346	577650C1
347	24		89346	122407
348			89346	496906C91
348	1	5360-01-273-1509	89346	577655C1
348	2	5360-01-227-1338	89346	492283C1
348	3		89346	983622R1
348	4		89346	577653C1
348	5	2530-01-332-1622	89346	594885C91
348	6		89346	594886C91
348	7		89346	262365C1
348	8		89346	577652C1
348	9		89346	126404R1
348	10	5365-00-281-6623	89346	152450R1
348	11		89346	586796C1
348	12	2530-01-272-2946	89346	594891C1

CROSS-REFERENCE INDEXES

FIGURE AND ITEM NUMBER INDEX

FIG.	ITEM	STOCK NUMBER	CAGEC	PART NUMBER
348	13		89346	574062C1
348	14		89346	588987C91
348	15		89346	577654C1
348	16	5330-01-084-1063	89346	56121R3
348	17		89346	77013R1
348	18		96906	MS35338-48
348	19		89346	588983C91
348	20	5330-01-065-6131	89346	417488C1
348	21	4730-00-848-2521	29930	109461
348	22		89346	594878C91
348	23		89346	577650C1
348	24		89346	122407R1
349	2	520-00-236-7515	95019	DSC
349	2	520-01-361-9303	89346	260780 3552
349	1	2520-00-388-4197	72447	5-279X
349	2		89346	363080C91
349	3		72447	5-14-29
349	4		72447	5-15-33
349	5		72447	5-16-33
350		2520-00-236-7515	95019	DSC
350		2520-01-359-9682	89346	2600545179
350	1	2520-00-388-4197	72447	5-279X
350	2		89346	571134C91
350	3		72447	5-14-29
350	4		72447	5-15-33
350	5		72447	5-16-33
351			89346	1648900C91
351			89346	19415R1
351			89346	25712R1
351			89346	25866R1
351			89346	378066R1
351			89346	586045C1
351			89346	587212C1
351			89346	592534C91
351			96906	MS35338-50
351		2520-01-297-9278	89346	1651523091
351		2520-01-362-1786	89346	493205C91
351		2520-01-362-3505	89346	1651263C91
351		5330-01-187-8634	89346	895493R2
351	1		89346	578881C1
351	2		89346	1651279C91
351	3	5305-01-362-1303	89346	583164C1
351	3	5305-01-362-1304	89346	583165C1
351	4		89346	481119C2
351	5		89346	630695C1
351	6		89346	482040C1
351	6		89346	496276C1
351	6		89346	496277C1
351	6	5365-01-361-8394	89346	482041C1
351	6	5365-01-361-8395	89346	482042C1
351	6	5365-01-361-8396	89346	482043C1

CROSS-REFERENCE INDEXES

FIGURE AND ITEM NUMBER INDEX

FIG.	ITEM	STOCK NUMBER	CAGEC	PART NUMBER
351	6	5365-01-361-8397	89346	482044C1
351	6	5365-01-361-8398	89346	482045C1
351	7		89346	630694C91
351	8	3020-01-360-1580	89346	1651264C91
351	9	5305-01-362-1305	89346	27857R1
351	10		89346	396873C1
351	10		89346	464248C1
351	11		89346	463413C1
351	12	5305-01-362-1306	89346	583166C1
351	13		89346	592535C1
351	14		89346	258452C1
351	15		89346	258453C91
351	16		89346	ST 3022
351	17		89346	495024C1
351	18		89346	463430C2
351	19		89346	481108C1
351	20		89346	440300C1
351	21		89346	455387C91
351	22		89346	455386C1
351	23	5365-01-361-8406	89346	1654953C1
351	23	5365-01-361-8407	89346	1654954C1
351	23	5365-01-361-8408	89346	1654955C1
351	23	5365-01-361-8409	89346	1654956C1
351	23	5365-01-361-8410	89346	1654957C1
351	23	5365-01-361-8411	89346	1654958C1
351	23	5365-01-361-8412	89346	1654959C1
351	23	5365-01-361-9009	89346	1654960C1
351	24	3020-01-362-1816	89346	1654949C91
351	25		89346	463420C2
351	26		89346	589339C1
351	27		89346	1651280C91
351	28		89346	26310R1
351	28		96906	MS35338-46
351	29		89346	481811C1
351	30		39346	660433R1
351	31		89346	ST264
351	32		89346	464238C2
351	33		39346	ETN0083799
351	34		89346	483442C1
351	35		89346	381926C91
351	36		89346	584255C1
351	37	5365-01-361-9010	89346	360453C1
351	37	5365-01-361-9011	89346	360457C1
351	37	5365-01-361-9012	89346	360461C1
351	37	5365-01-361-9013	89346	360465C1
351	37	5365-01-361-9014	89346	360469C1
351	37	5365-01-361-9015	89346	393975C1
351	37	5365-01-361-9062	89346	393979C1
351	38		89346	482787C91
351	39		89346	157566R1
351	39		89346	157567R1

CROSS-REFERENCE INDEXES

FIGURE AND ITEM NUMBER INDEX

FIG.	ITEM	STOCK NUMBER	CAGEC	PART NUMBER
351	39		89346	896612R1
351	40		89346	65071H
351	41		89346	583158C1
351	42		89346	464253C92
351	43		89346	91082R91
351	44		89346	597242C91
351	45		89346	24895R1
351	46	5315-00-059-0206	96906	MS24665-491
351	47	5310-01-254-4260	89346	157491R2
351	48		89346	69208R1
351	49		89346	ST2161
351	50		89346	ST2162
351	51		89346	157493R1
351	52		89346	27293R1
351	53		89346	864358R2
351	54		89346	579366C91
351	55		89346	157490R1
351	56		89346	505757C1
351	57	2520-01-325-9110	89346	571349C2
351	58		89346	595593C1
352			89346	25712R1
352			89346	390362R1
352			89346	595203C91
352			96906	MS35338-50
352		2520-01-362-1786	89346	493205C91
352		3120-01-285-7065	89346	1651517C91
352		5330-01-257-5026	89346	895478R2'
352	1		89346	578881C1
352	2		89346	1651281C91
352	3		89346	381926C91
352	4		89346	584255C1
352	5		89346	454719C91
352	6		89346	65071H
352	7	5365-01-361-9010	89346	360453C1
352	7	5365-01-361-9011	89346	360457C1
352	7	5365-01-361-9012	89346	360461C1
352	7	5365-01-361-9013	89346	360465C1
352	7	5365-01-361-9014	89346	360469C1
352	7	5365-01-361-9015	89346	393975C1
352	7	5365-01-361-9062	89346	393979C1
352	8		89346	157566R1
352	8		89346	157567R1
352	8		89346	896612R1
352	9		89346	583158C1
352	10		89346	161019R93
352	11		39346	24895R1
352	12	5315-00-059-0206	96906	MS24665-491
352	13	5310-01-254-4260	89346	157491R2
352	14		89346	69208R1
352	15		89346	597242C91
352	16		89346	91082R91

CROSS-REFERENCE INDEXES

FIGURE AND ITEM NUMBER INDEX

FIG.	ITEM	STOCK NUMBER	CAGEC	PART NUMBER
352	17		89346	ST2161
352	18		89346	ST2162
352	19		89346	157493R1
352	20		89346	27293R1
352	21		89346	864358R2
352	22		89346	579365C91
352	23		89346	157490R1
352	24		89346	505757C1
352	25	2520-01-325-9110	89346	571349C2
352	26	2520-00-446-7518	89346	91916R91
352	27	4730-01-065-1817	89346	586049C1
352	28		89346	586045C1
352	29		89346	595577C1
353			89346	388418C1
353			89346	471348C91
353			89346	471349C1
353			89346	471350C1
353			89346	9413983
353		2520-01-157-7982	89346	496530C91
353		5310-00-594-9379	69346	414087C1
353		5310-01-186-4361	89346	414089C1
353		5310-01-187-8546	89346	1675448C1
353		5365-01-133-8246	89346	439247C91
353	1		89346	130564R1
353	2		89346	332547C1
353	3		89346	130559R1
353	4		89346	124891R1
353	5		89346	470822C91
353	6		89346	380336C91
353	6		89346	474910C91
353	7	5365-01-361-8383	89346	441302C92
353	8		89346	496452C1
353	9		89346	757816C1
353	10		89346	496455C1
353	11		89346	526000C1
353	12		89346	526001C1
353	13		89346	124896R2
353	14	5315-00-481-9829	89346	69104HA
353	15	4730-00-172-0031	29510	109460
353	16	5315-01-186-5190	89346	422232C2
353	17	5305-01-363-2648	89346	25296R1
353	18	5310-01-186-4979	89346	9412230
353	19	5365-01-336-0658	89346	463580R1
353	20		89346	359798C1
353	21		89346	304645C1
353	22		89346	310293C1
353	23		89346	12436R1
353	24		96906	MS35338-51
353	25		89346	25529R1
353	26		89346	443646C92
353	27		89346	56677R2

CROSS-REFERENCE INDEXES

FIGURE AND ITEM NUMBER INDEX

FIG.	ITEM	STOCK NUMBER	CAGEC	PART NUMBER
353	28		89346	58694R1
353	28	5310-01-278-8289	89346	25527R1
353	29		39346	899214R11
353	30		89346	471347C91
353	31	5306-01-313-0228	89346	414079C1
353	32	5306-01-282-2633	89346	414078C1
353	33		89346	468893C2
353	34	5306-00-177-5439	88044	AN101723
353	35		89346	469825C1
353	36		89346	469785C3
353	37		89346	493507C1
353	38		89346	468894C1
353	39		89346	25360R1
353	40	5307-01-066-9104	89346	124755R1
353	41		89346	384190C2
353	42	2530-01-238-1869	89346	583841C91
353	43	5306-00-576-1327	80020	87751-69
353	44		39346	425966C1
353	45	5306-01-250-0546	89346	414053C1
353	46		89346	492508C1
353	47		89346	492506C1
353	48	5306-00-206-9801	80020	J87882-31
353	49	5306-01-276-0830	89346	414076C1
353	50		89346	468904C3
353	50		89346	468905C3
353	51		89346	468900C2
353	51		89346	468901C2
353	52		89346	12015R1
353	53		89346	416744C3
353	53		89346	468899C1
354			89346	582534C1
354			89346	584251C91
354			89346	9412230
354			96906	MS35338-44
354		2835-01-361-7029	89346	493202C91
354		3120-01-285-5440	89346	1651515C91
354		5310-00-209-0965	96906	MS35338-47
354	1	5305-01-362-1307	89346	582550C1
354	2	2530-01-363-2390	89346	582567C1
354	3	5310-01-361-6943	89346	582580C1
354	4	5310-01-362-1289	89346	583284C1
354	5	4730-01-361-8066	89346	582590C1
354	6	2520-01-182-1854	89346	582589C1
354	7		89346	582588C1
354	8		89346	582597C1
354	9		89346	474517C2
354	10		89346	582595C1
354	11	5315-00-234-1664	96906	MS24665-495
354	12	5310-00-835-2140	96906	MS35692-69
354	13	2530-00-491-5012	89346	110362R92
354	13	2530-00-695-3376	89346	110363R92

CROSS-REFERENCE INDEXES

FIGURE AND ITEM NUMBER INDEX

FIG.	ITEM	STOCK NUMBER	CAGEC	PART NUMBER
354	14	5340-01-361-6561	89346	582543C1
354	15		89346	583296C1
354	16		2L563	688265
354	17		2L563	927276
354	18		2L563	255446
354	19	2530-01-363-2568	89346	1671201C1
354	20	5306-01-363-2626	89346	582583C1
354	21		89346	582548C1
354	21		89346	582549C1
354	22		89346	582575C1
354	23		89346	583287C1
354	24	5365-01-361-8399	89346	583279C1
354	25		89346	582545C1
354	26		89346	583285C1
354	26		89346	583292C1
354	27		89346	583299C91
354	28	3110-01-324-6650	89346	582586C1
354	29	5330-01-358-5406	21292	732333
354	30	3110-01-331-9936	89346	413923C91
354	31		89346	582598C1
354	32		89346	582599C1
354	33		89346	583294C1
354	34	4610-01-362-2378	89346	583282C1
354	35		89346	582578C1
354	36		89346	582533C1
354	37		89346	582552C1
354	37		89346	582553C1
354	38		89346	416187C1
354	39		89346	582569C1
354	40		89346	583280C1
354	41	4730-00-172-0028	96906	MS15003-4
354	41	4730-01-363-5163	89346	582557C1
354	42	2520-01-182-1838	89346	582556091
354	43		89346	583293C91
354	44		89346	582573C1
354	45		89346	582555C1
354	46		89346	582547C1
354	47		89346	583286C1
354	48		89346	582542C1
354	49		89346	582601C1
354	50		89346	582600C1
354	51		89346	582572C1
354	52		89346	583289C1
354	53		89346	582540C1
354	54		89346	582554C1
354	55	5330-01-308-0098	89346	582568C1
354	56		89346	582551C1
354	57		89346	95572HA
354	58		89346	582604C1
354	59		89346	582576C1
354	60		89346	583291C1

CROSS-REFERENCE INDEXES

FIGURE AND ITEM NUMBER INDEX

FIG.	ITEM	STOCK NUMBER	CAGEC	PART NUMBER
354	61		89346	583295C1
354	62	5330-01-277-0918	89346	582584C91
354	63	2520-01-362-5766	89346	590147C1
354	63	2520-01-363-3105	89346	590148C1
354	64	4730-01-361-8070	89346	582591C1
354	65	4730-01-361-8329	89346	582592C1
354	66	2520-00-132-3160	89346	968936R91
354	67		89346	24852R1
354	67		89346	70427R1
354	68		89346	582596C1
354	69		89346	582563C1
354	70		89346	117804H
354	71		89346	54557H
354	72		89346	454755C1
354	73		89346	FHPM903249
354	74		89346	584255C1
354	75		89346	138498
354	76		89346	FPHM903210
354	77		89346	454711C91
354	78	5365-00-378-7253	89346	52749HA
354	78	5365-00-529-8457	89346	52748HA
354	78	5365-01-361-9058	89346	683264R1
354	79		89346	49413HA
354	79		89346	49419HA
354	79		89346	49421HA
354	79	2520-00-630-0148	92679	49417HA
354	79	5365-01-361-8413	89346	49415HA
354	80	3110-00-100-7332	89346	69023R92
354	81		89346	69018R1
354	82		89346	69016R93
354	83	5315-00-059-0206	96906	MS24665-491
354	83	5340-01-361-6967	89346	ETN0090186
354	84		89346	54528HA
354	85		89346	FP3925
354	86		89346	FP3984
354	87		89346	25752R1
354	88		89346	83420R91
354	89		89346	25293R1
354	90		89346	69017R1
354	91		89346	578793C91
354	92		89346	436833C2
354	93		89346	436832C2
354	94	2520-01-293-2872	89346	1651273C91
354	95		89346	88015H
354	96		89346	86233H
355			89346	273896
355			89346	539561C1
355			89346	539562C1
355	1	2510-01-258-2403	89346	506911C91
355	2	5310-00-594-9379	89346	414087C1
355	3		89346	533388C1

CROSS-REFERENCE INDEXES

FIGURE AND ITEM NUMBER INDEX

FIG.	ITEM	STOCK NUMBER	CAGEC	PART NUMBER
355	4		89346	472368C1
355	5		89346	617605R1
355	6	5310-01-064-7589	29510	9412231
355	7	5305-01-363-1521	89346	25680R1
355	8	5310-01-278-8436	89346	25711R1
355	9		89346	539907C2
355	10	5310-00-594-9379	89346	414087C1
355	10	5310-01-186-4979	89346	9412230
355	11		89346	414054C1
355	11		89346	431309C1
355	12		89346	471876C1
355	13	5306-01-250-0546	89346	414053C1
355	14		89346	487703C1
355	15	5310-01-067-8403	89346	9413979
355	16	5310-01-065-2596	89346	25709R1
355	17		89346	441246C1
355	18		89346	1648111C1
355	19		39346	1648112C1
355	20	4730-00-848-2521	29930	109461
355	21		89346	468699C1
355	22		89346	472479C1
355	23		89346	416743C1
355	24		89346	465914C1
355	25		89346	539519C1
355	26		89346	539494C2
355	27		89346	899209R11
355	28		89346	268223C1
355	29		89346	539559C91
355	29		89346	539560C1
355	30		89346	24861R1
355	31		89346	539460R1
355	31		89346	539899C1
355	32		89346	484082C1
355	32		89346	484084C1
355	33		89346	484086C91
355	34		89346	484090C91
355	35		89346	495873C1
356	1	5310-01-186-4979	89346	9412230
356	2		89346	275635R1
356	3		89346	471453C2
356	4		89346	596589C1
356	5	5306-01-068-1071	89346	24840R1
356	5	5310-01-065-2596	89346	25709R1
356	6	5310-01-067-8403	89346	9413979
356	7		89346	579741C1
356	8		89346	494135C1
356	9		89346	414054C1
356	9	5306-01-193-0868	89346	414052C1
356	10	5310-00-594-9379	89346	414087C1
356	11		89346	483846C1
357		5365-00-274-4544	89346	48122H

CROSS-REFERENCE INDEXES

FIGURE AND ITEM NUMBER INDEX

FIG.	ITEM	STOCK NUMBER	CAGEC	PART NUMBER
357	1	5340-01-334-3565	89346	289747R91
357	2	5330-01-346-0315	89346	111442R1
357	3		89346	162135R1
357	4		89346	26627R1
357	5	6680-01-186-2626	89346	476846C1
357	6	5330-01-121-8367	89346	345253C1
357	7		89346	475255C1
357	8	5340-01-362-5027	89346	1649608C91
357	9	4730-00-482-8111	89346	553791C1
357	10	4720-01-362-5664	89346	990686C1
357	11		89346	336024C1
357	12	5330-00-105-1740	89346	217639R1
357	13		89346	475277C95
358		5310-00-594-9379	89346	414087C1
358		5310-01-067-8403	89346	9413979
358		5310-01-283-7623	89346	25708R1
358		6140-01-348-4055	89346	IHCLM31S
358		6150-01-355-3466	89346	1657226C91
358		6150-01-366-1581	89346	70736R92
358		6150-01-367-5442	89346	482256C2
358		6150-01-367-7427	89346	482633C92
358	1	5305-01-346-3522	89346	27216R1
358	2	5305-01-346-3593	89346	25228R1
358	3	5340-01-365-8079	89346	777812C91
358	3	6140-01-201-0641	89346	491668C92
358	4	5320-01-307-5809	89346	24641R1
358	5		89346	476348C3
358	6	5310-01-241-6122	89346	9413977
358	7	5306-01-365-9638	39346	434764C1
358	8		89346	533092C3
358	9		89346	104112
358	10	5305-01-349-5133	89346	24839R1
358	11		89346	476303C2
358	12		89346	990347R91
358	13	5306-01-068-1071	89346	24840R1
358	14		89346	476301C1
358	15	5310-01-065-2596	89346	25709R1
358	16		89346	504548C1
358	17		89346	504917C1
358	18		89346	504547C1
358	19	5306-01-193-0868	89346	414052C1
358	19	5306-01-250-0546	89346	414053C1
358	20		89346	505031C1
358	21		89346	505033C2
358	22		89346	476349C3

By Order of the Secretary of the Army:

GORDON R. SULLIVAN
General, United States Army
Chief of Staff

Official:

MILTON H. HAMILTON
Administrative Assistant to the
Secretary of the Army
04062

DISTRIBUTION:

To be distributed in accordance with DA Form 12-25-E, block no. 4844, requirements for TM 5-3820-256-24P-4.

These are the instructions for sending an electronic 2028

The following format must be used if submitting an electronic 2028. The subject line must be exactly the same and all fields must be included; however only the following fields are mandatory: 1, 3, 4, 5, 6, 7, 8, 9, 10, 13, 15, 16, 17, and 27.

From: "Whomever" <whomever@avma27.army.mil>
To: mpmt%avma28@st-louis-emh7.army.mil

Subject: DA Form 2028

1. **From:** Joe Smith
2. Unit: home
3. **Address:** 4300 Park
4. **City:** Hometown
5. **St:** MO
6. **Zip:** 77777
7. **Date Sent:** 19-OCT-93
8. **Pub no:** 55-2840-229-23
9. **Pub Title:** TM
10. **Publication Date:** 04-JUL-85
11. Change Number: 7
12. Submitter Rank: MSG
13. **Submitter FName:** Joe
14. Submitter MName: T
15. **Submitter LName:** Smith
16. **Submitter Phone:** 123-123-1234
17. **Problem: 1**
18. Page: 2
19. Paragraph: 3
20. Line: 4
21. NSN: 5
22. Reference: 6
23. Figure: 7
24. Table: 8
25. Item: 9
26. Total: 123
27. **Text:**

This is the text for the problem below line 27.

RECOMMENDED CHANGES TO EQUIPMENT TECHNICAL PUBLICATIONS



THEN...JOT DOWN THE
DOPE ABOUT IT ON THIS FORM.
CAREFULLY TEAR IT OUT, FOLD IT
AND DROP IT IN THE MAIL.

SOMETHING WRONG WITH PUBLICATION

FROM: (PRINT YOUR UNIT'S COMPLETE ADDRESS)

DATE SENT

PUBLICATION NUMBER

PUBLICATION DATE

PUBLICATION TITLE

BE EXACT PIN-POINT WHERE IT IS

PAGE
NO.

PARA-
GRAPH

FIGURE
NO.

TABLE
NO.

IN THIS SPACE, TELL WHAT IS WRONG
AND WHAT SHOULD BE DONE ABOUT IT.

PRINTED NAME, GRADE OR TITLE AND TELEPHONE NUMBER

SIGN HERE

THE METRIC SYSTEM AND EQUIVALENTS

Linear Measure

1 centimeter = 10 millimeters = .39 inch
 1 decimeter = 10 centimeters = 3.94 inches
 1 meter = 10 decimeters = 39.37 inches
 1 dekameter = 10 meters = 32.8 feet
 1 hectometer = 10 dekameters = 328.08 feet
 1 kilometer = 10 hectometers = 3.2808.8 feet

Weights

1 centigram = 10 milligrams = .15 grain
 1 decigram = 10 centigrams = 1.54 grains
 1 gram = 10 decigram = .035 ounce
 1 dekagram = 10 grams = .35 ounce
 1 hectogram = 10 dekagrams = 3.52 ounces
 1 kilogram = 10 hectograms = 2.2 pounds
 1 quintal = 100 kilograms = 220.46 pounds
 1 metric ton = 10 quintals = 1.1 short tons

Cubic Measure

1 cu. centimeter = 1000 cu. millimeters = .06 cu. inch
 1 cu. decimeter = 1000 cu. centimeters = 61.02 cu in.
 1 cu. meter = 1000 cu. decimeters = 35.31 cu. feet

Square measure

1 sq. centimeter = 100 sq. millimeters = .155 sq. in.
 1 sq. decimeter = 100 sq. centimeters = 15.5 inches
 1 sq. meter (centare) = 100 sq. decimeters = 10.76 feet
 1 sq. dekameter (are) = 100 sq. meters = 1.076.4 sq. ft.
 1 sq. hectometer (hectare) = 100 sq. dekameters = 2.47 acres
 1 sq. kilometer = 100 hectometers = .386 sq. miles

Liquid Measure

1 dekaliter = 10 liters = 2.64 gallons
 1 hectoliter = 10 dekaliters = 26.42 gallons
 1 kiloliter = 10 hectoliters = 264.18 gallons
 1 liter = 10 deciliters = 33.81 fl. ounces
 1 centiliter = 10 milliliters = .34 fl. ounce
 1 deciliter = 10 centiliters = 3.38 fl. ounces
 1 metric ton = 10 quintals = 1.1 short tons

Approximate Conversion Factors

To change	To	Multiply by	To change	To	Multiply by
inches	centimeters	2.540	ounce inches	newton-meters	.0070062
feet	meters	.305	centimeters	inches	.394
yards	meters	.914	meters	feet	3.280
miles	kilometers	1.609	meters	yards	1.094
sq. inches	sq. centimeters	6.451	kilometers	miles	.621
sq. feet	sq. meters	.093	sq. centimeters	sq. inches	.155
sq. yards	sq. meters	.836	sq. meters	sq. yards	10.764
sq. miles	sq. kilometers	2.590	sq. kilometers	sq. miles	1.196
acres	sq. hectometers	.405	sq. hectometers	acres	2.471
cubic feet	cubic meters	.028	cubic meters	cubic feet	35.315
cubic yards	cubic meters	.765	milliliters	fluid ounces	.034
fluid ounces	milliliters	29.573	liters	pints	2.113
pints	liters	.472	liters	quarts	1.057
quarts	liters	.946	grams	ounces	.035
gallons	liters	3.785	kilograms	pounds	2.205
ounces	grams	28.349	metric tons	short tons	1.102
pounds	kilograms	.454	pound-feet	newton-meters	1.356
short tons	metric tons	.907			
pound inches	newton-meters	.11296			

Temperature (Exact)

°F Fahrenheit temperature

5/9 (after subtracting 32)

Celsius Temperature °C

